# 1962

# UWO

# Occidentalia

W
W
W
W
W
W

GEN

ALLEN COUNTY PUBLIC LIBRARY
3 1833 01758 5578

GC
971.302
L84UWF,
1962

Intraduction photos by Ort

# University of Western Ontario

Paths To Learning . . .

To Middlesex . .

To Science ...

To U.C.

# Editorial Board

Editor-in-Chief . . . . . Ned McLennan

Associate Editor . . . . . Nancy Sache

Business Manager . . . . . Bob Dods

Photography . . . . . Harry Smaller

Art & Layout . . . . . Eric Luce

Graduates . . . . . Rosemary Ball

Campus Life . . . . . Sara Jeffrey

Organizations . . . . Libby McAskile

Residences & Frats . . . Judy Clarke

Women's Sports . . . Shirleyan Grieve

Men's Sports . . . . . Jim Bristow

Who's Who . . . . Joanne Lethbridge

Minister of Publications . . Tom Allen

# Contents . . .


Administration . . . . . 14
Honored Students . . . . . 20
Graduates . . . . . 30
Student Government . . . . 112
Publications . . . . . 126
Organizations . . . . . 138
Residences . . . . . 170
Fraternities & Sororities . 182
Men's Sports . . . . . 198
Women's Sports . . . . . 232
Campus Life . . . . . 250
Candids . . . . . 298
Index . . . . . 346

# Chancellor's Message

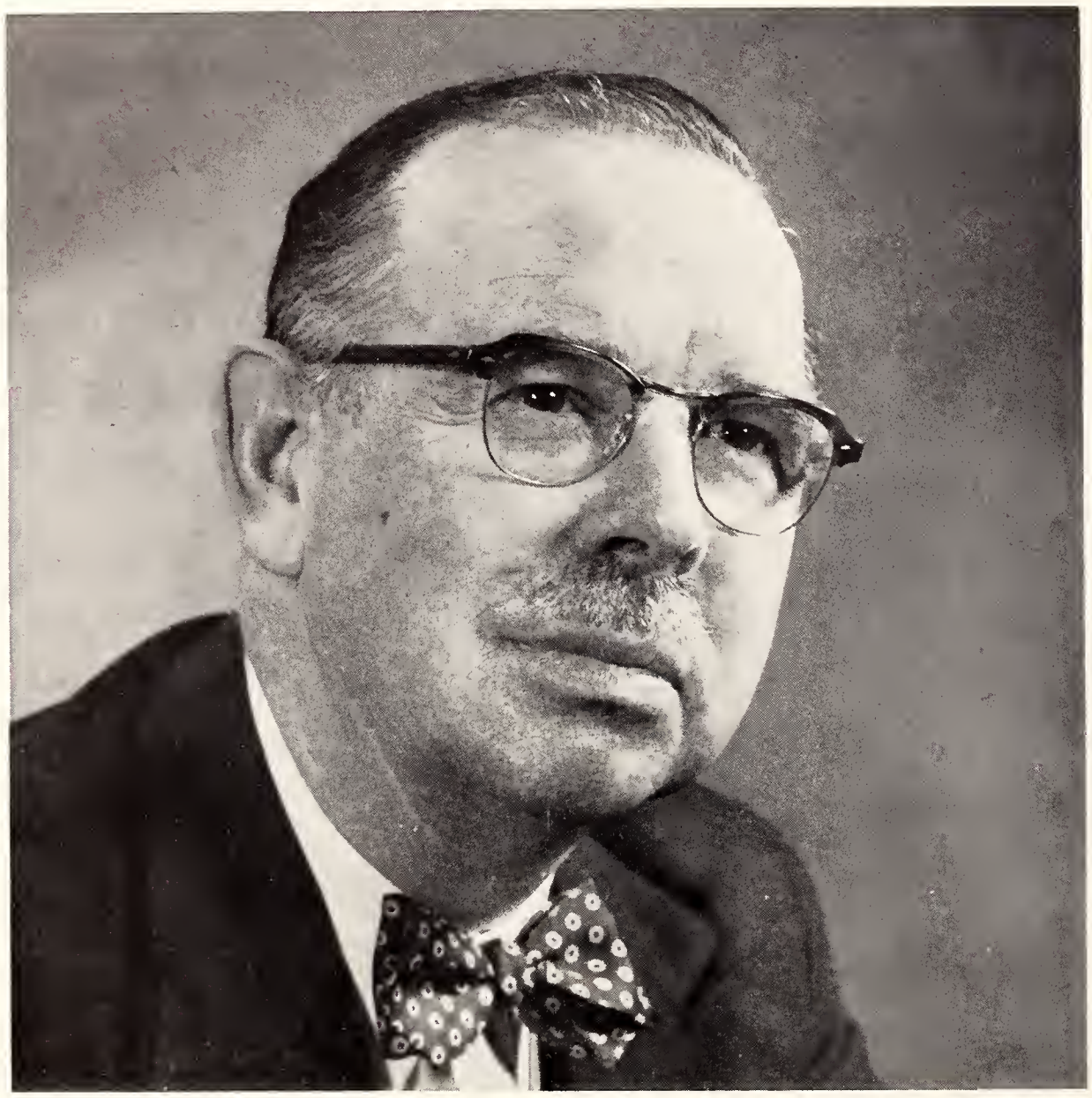

Your University training is the one asset of which you cannot be robbed. It is one of the few assets for which you are not taxed. Your education is only limited by your own diligence and capacity. Make the most of the opportunities that are yours for the next few years, as they can hardly be repeated. Remember that higher education is not your right but a privilege.

To the Graduating Class I would like to say, do not make "The Touch of Midas" your goal. Possessions are of a passing interest and soon lose their glitter. Your attainments will give you lasting satisfaction.

On passing from these halls of learning, you will find that which you have learned of greatest value is "how to learn." Cultivate determination as it is the driving power which produces results from knowledge. Discipline yourself to obey the laws of humanity and the unwritten laws of the society in which you live, and you will find a satisfying and successful life.

V. P. Cronyn,
Chancellor

# President's Message

*"To lack wisdom is no disgrace; to lack the desire for wisdom is a pity. But to desire wisdom and not know how to find it is a tragedy."*

As you leave Western, with all of the opportunities which were yours, I hope you have desired and found wisdom. That wisdom was to be found in the libraries, in the classrooms, in the lecture and seminar rooms; it was to be found too, through your teachers, your classmates, the visiting lecturers; but above all it was to be found within yourselves.

Higher education is a thoroughly social process behind which are ideals and standards. Responsibilities are inherent. Discharging these responsibilities to yourself and to the society of which you are a part requires courage and determination. I hope you have developed this true sense of responsibility and at the same time a real sense of moral and spiritual obligation without which no country can survive.

Society expects that those who have had the privilege of graduating from Western will become leaders. Congratulations and best wishes for the future.

G. Edward Hall, Ph.D.,
President and Vice-Chancellor

# Administration

Leola E. Neal, Ph.D.,
Dean of Women

T. L. Hoskins, M.A.,
Dean of Men

Helen M. B. Allison, M.A.,
Registrar

F. Stiling, Ph.D.,
Dean of Arts and Sciences

O. H. Warwick, MRCP,
Dean, Faculty of Medicine

I. C. Rand, LL.D.,
Dean, School of Law

Miss R. Catherine Aiken, M.A.,
Dean of Nursing

Mother Marie,
Mother Superior, Ursuline College

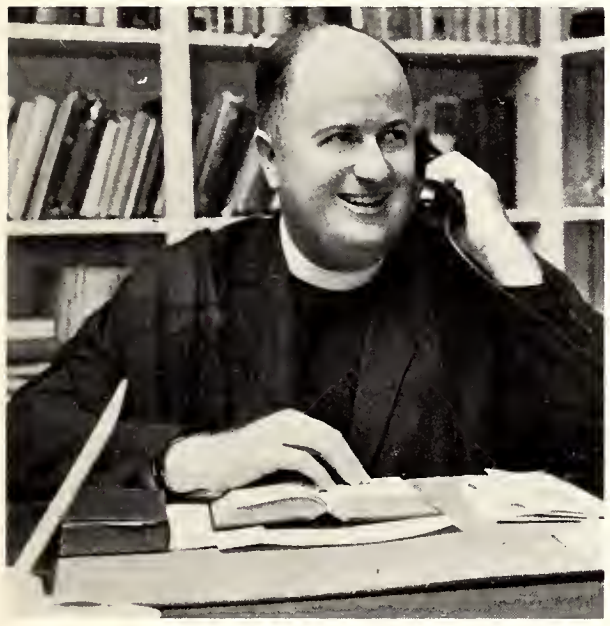

Reverend J. G. Morden, D.Th.,
Vice-principal of Huron College

Father L. A. Wemple, Ph.L.,
Dean, Christ the King College

V. Von Kuster, MUSBAC.,
Principal, Music Teachers' College

Rt. Reverend A. P. Mahoney, L.L.D.,
Rector, St. Peter's Seminary

**R. A. Allen, Ph.D., L.L.D.**
**Vice President, Dean of Graduate Studies**

**R. J. Uffen, Ph.D.**
**Principal of University College**

**R. M. Dillon, S.M., M.I.T.**
**Dean of Engineering Sciences**

**W. F. Jones, B.A.**
**Dean of Business Administration**

**J. A. McIntyre, M.A.**
**Director of Summer School and Extension**

**D. G. Kerr, Ph.D.**
**Principal of Middlesex College**

# Honoured Students

# USC Honour Awards

John Anderson, vice-president, USC; Purple Spur; Medical Journal; Alpha Omega Alpha Honor Society.

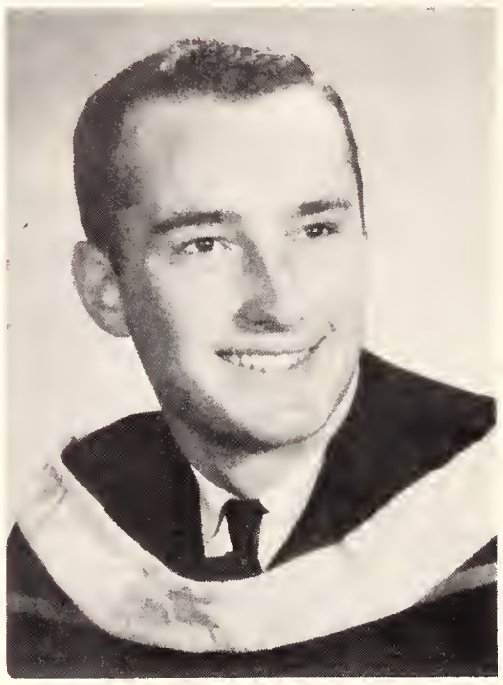

John Schram, UCC prefect; co-convenor, UC Ball; Chief Cadet Captain, UNTD; Circle K. Club.

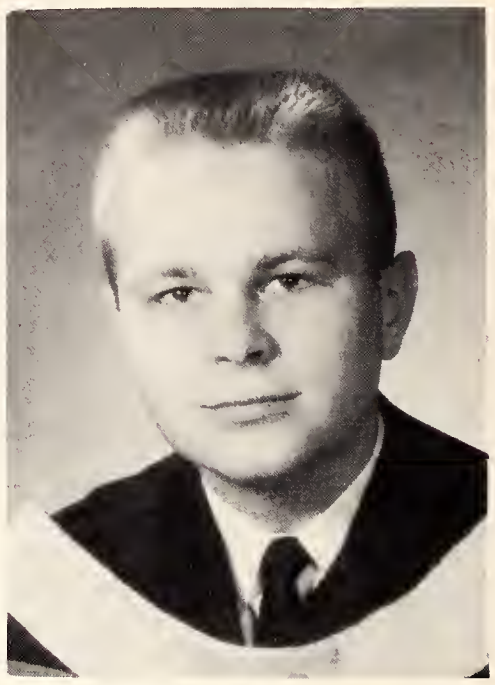

Geoff Stevens, editor-in-chief, Gazette; USC Bookstore Committee; UC Ball committee; president, Debating Club; associate director, Purple Patches.

Bill Jarvis, president, UWO Legal Society; Dean of Law Honor List; Legal Society Prize in Evidence.

Ed Martin, Marketing Club; inter-faculty football; UC Ball committee; Business Newsletter; business manager, Purple Patches; Business Council; assistant Band manager.

Mike Hamilton, president, USC; manager, Central Advertising Bureau; co-convenor, UC Ball; chairman, Sunday Nine O'colck.

Pauline Beattie, UWO Choir; Philosophy Club; NFCUS; WUSC; sub-prefect, UCC; president, Undergraduate Women's Organization.

# Hippocratic Honour Awards

Donald Macaulay, president, Hippocratic Council; USC; senior CAMSI representative; abstract editor, the Medical Journal; Medical Choir; Meds Merrymakers.

Wayne Grainger, Hippocratic Council; Class executive; Meds Merrymakers; Medical Journal; Medical Choir; inter-year sports.

Stuart Klein, president, Osler Society; Gazette; Purple Patches; Meds Merrymakers; Medical Journal; inter-year sports..

David Dickson, Medical Journal; Hippocamus; Gazette; Meds Merrymakers; Medical Choir; inter-year sports.

# Engineering Awards

## Merit

George Raithby, chairman, NFCUS; Undergraduate Engineering Society; Engineering Institute of Canada; Judicial Committee; interfaculty sports.

George Steels, president, Undergraduate Engineering Society; Engineering Institute of Canada; interfaculty sports.

# University College

## Honour Awards

Patricia Rusak, editor-in-chief, Occidentalia; associate editor, The Gazette; Undergraduate Women's Organization; NFCUS.

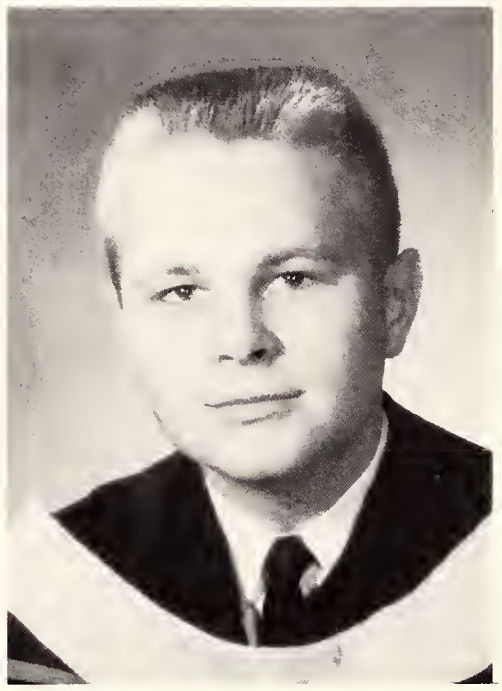

Geoffrey Stevens, editor-in-chief, The Gazette; president Debating Club; UCC Year executive; International Affairs Commission; intercollegiate debating; UC ball committee.

Pauline Beattie, sub-prefect, UCC; WUSC executive; Players' Guild; NFCUS; UWO Choir.

John Schram, prefect, UCC; UC Ball co-convenor; Circle K Club; UNTD.

Judy Clarke, residences' editor, Occidentalia; Sunday Nine O'Clock; Undergraduate Women's Organization.

Douglas Henry, producer, Purple Patches; associate producer, Alumni Variety Show; business manager, Gilbert and Sullivan; Polycon Club.

# Council Awards

## Merit Awards

Sheila Ferris, USC; Winter Weekend Committee; Purple Patches; WUSC Co-chairman.

Nancy Sache, Occidentalia, associate editor; Gazette; International Students' Club; Lutheran Student Movement.

Sheilah Tweedie, UCC; Purple Spur; UC Ball co-convenor; Undergraduate Women's Organization.

# CKC Honour Awards

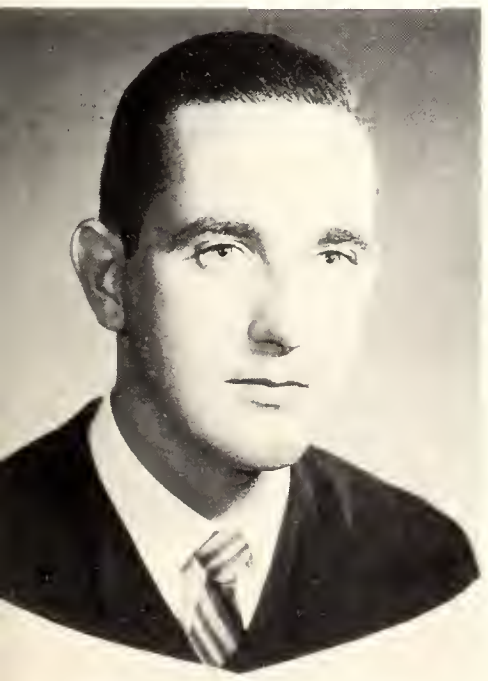

Lawrence Haskett, editor, The Kingsmen; speaker, CKC Students' Council; Lingard Society; Sunday Nine O'Clock; PC Club; WUSC Film Society; residents' committee.

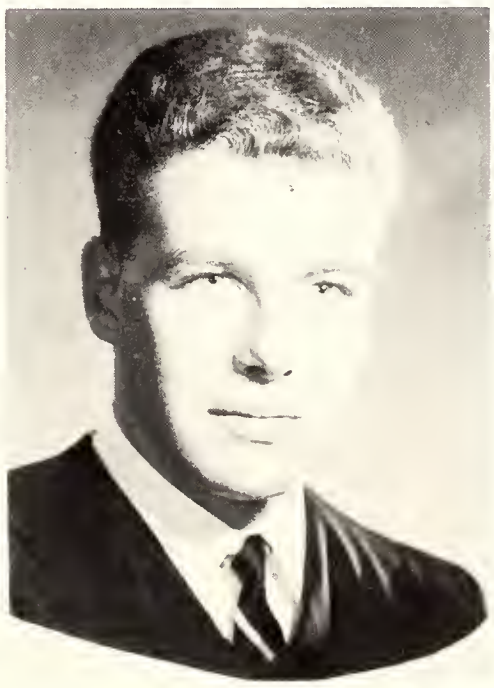

Paul McDonnell, editor, the Kingsmen; Valedictorian '62; residents' committee; Students' Council committees.

Francis Dillon, CKC Students' Council secretary; Class president '62; president, Lingard Society; The Kingsmen; Gazette; Liberal Club; Clio Club; WUSC Film Society; Sodality Club; Glee Club.

# Huron College Awards

## Honour

Michael Hamilton, president, USC; Sunday Nine O'Clock; Huron College Students' Council; president, PC Club; manager, Central Advertising Bureau.

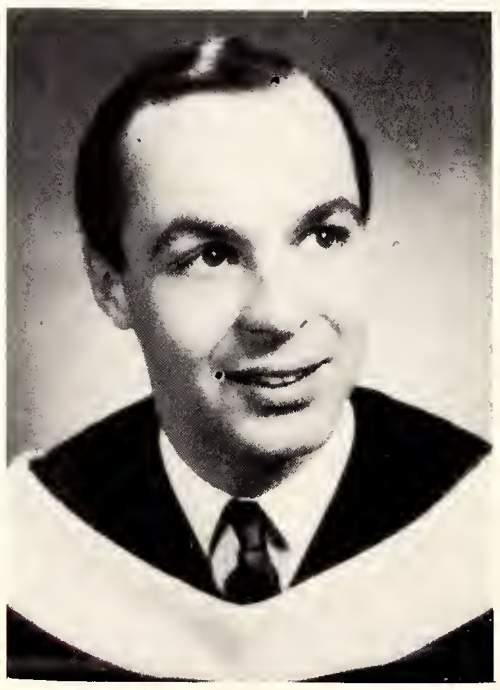

Michael Vaughan, Head Student, Huron College; USC Minister of External Affairs; co-editor, Huron Times; vice-chairman, NFCUS; UWO Lecture Series; Interfaculty swim team; debating.

Donald Dorst, editor, Huron Times; editor, Huron Heritage; Don's Committee.

Michael Snow, Head Don; Dramatic Society; Law Review; Student Christian Movement; debating.

Dawn Blackler, Head Girl, Huron College; Huron Women's Undergraduate Organization; Canterbury Club.

## Merit

Don Cox, Athletic chairman, HCSC; Canterbury Club; White Cross Club; interfaculty hockey.

William Craven, president, Student Christian Movement; International Students' Club; interfaculty wrestling; debating.

Peter Walter, treasurer, HCSC; business manager, Folio; Liberal Club; interfaculty track and swimming; debating.

Peggy Richardson, Purple Spur Society; Outstudent president, HCSC; cheerleading; debating.

Mary Shaver, publications chairman, HCSC; Huron Times; Quarto; Huron Heritage; Huron Undergraduate Womens' Organization.

# Business Awards

## Honour

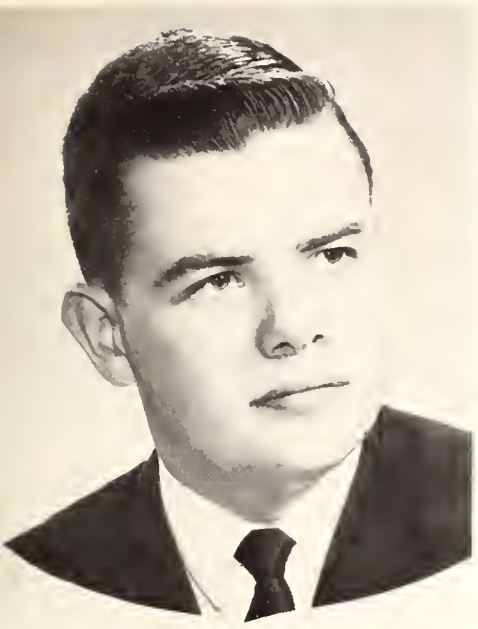

Gar Pink, Business Council; Mustang Band; Marketing Club.

Urban Joseph, president and vice-president, Business Council; USC representative.

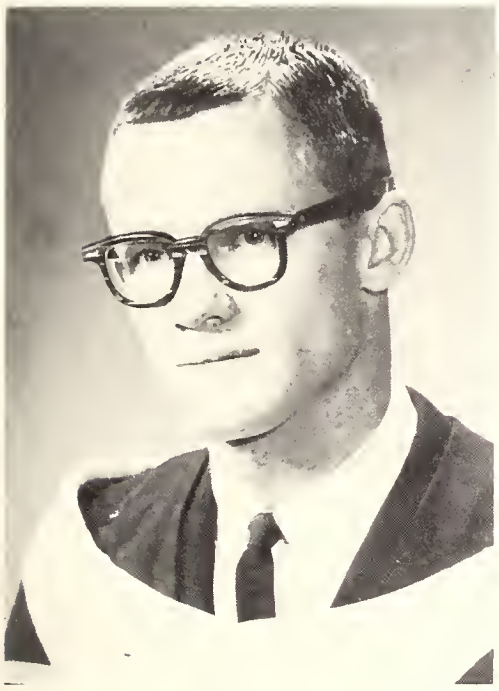

Murray Neilson, co-editor, Business Newsletter; Ivey Leaguers; Marketing Club.

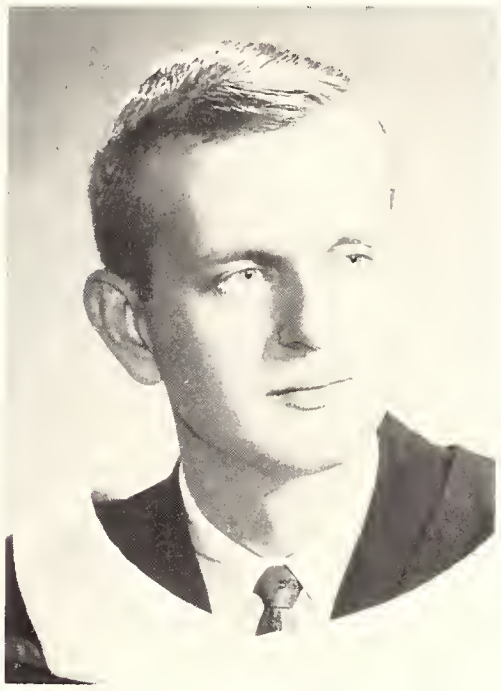

Ed Martin, treasurer, Business Council; business manager, Purple Patches; Mustang Band; Business Newsletter.

Peter Knoepfli, finance commissioner, USC; Business Council; Investment Club; Marketing Club.

## Merit

Ian Lucas, co-convenor, Business Forum; Marketing Club; Investment Club.

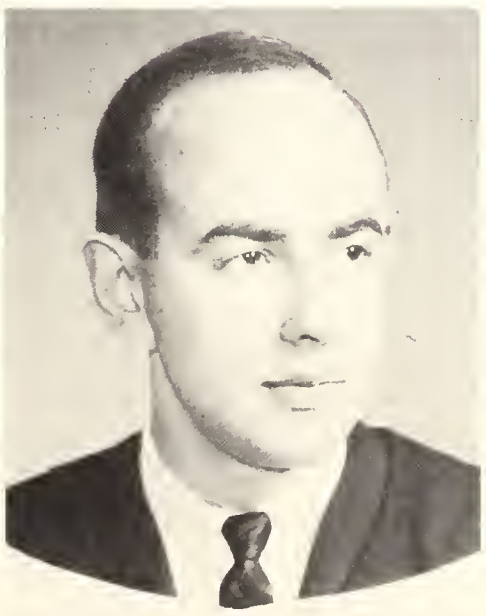

Bob Haas, Gazette; Investment Club; Jazz Club; WUSC Film Society..

Peter Brieger, president, Investment Club; co-chairman, Speakers' Club.

Bob Guest, president, Ivey Leaguers; Purple Patches.

# Publication Keys

## Gold

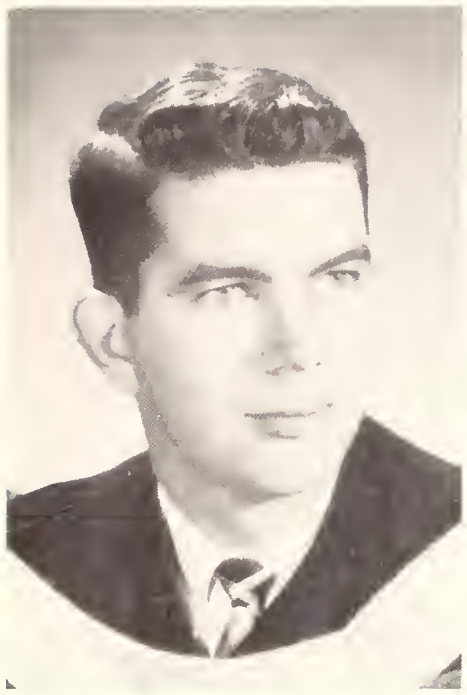

Phil Dechman, sports reporter, sports editor, Page five editor, The Gazette; sports editor, Occidentalia; Press Club.

Pat Rusak, editor, Occidentalia; associate editor, The Gazette.

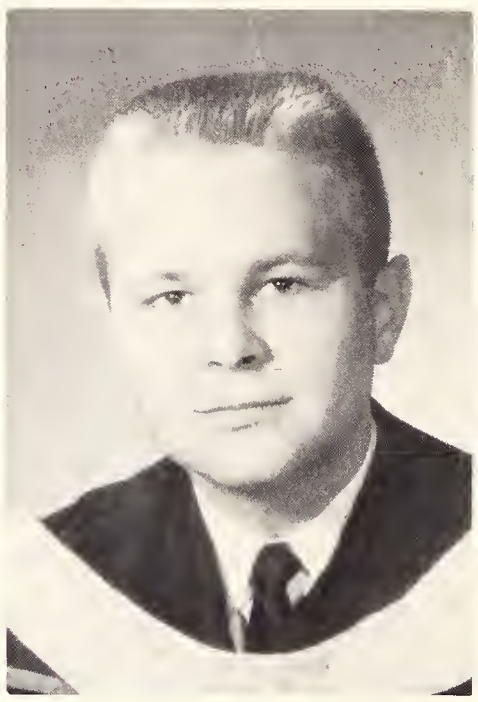

Geoff Stevens, editor-in-chief, news editor, reporter, The Gazette; Press Club.

Beryl Chernick, co-editor, Meds Journal.

## Silver

Ned McLennan, editor-in-chief, photographer, Occidentalia.

Steve Pepper, reporter, copy editor, The Gazette; co-editor, Students' Handbook; Press Club.

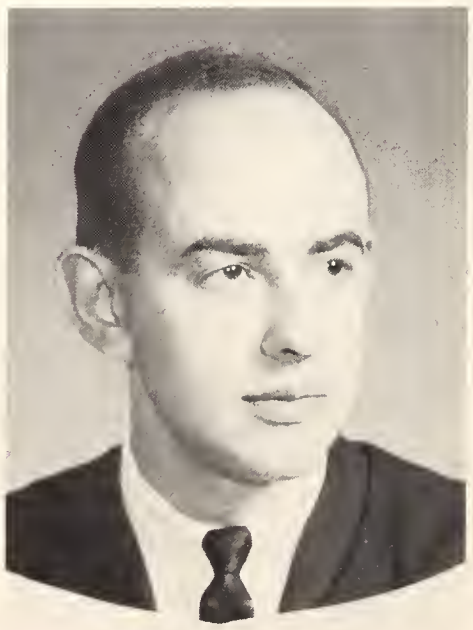

Bob Haas, photo editor, The Gazette; photographer, Occidentalia; Press Club.

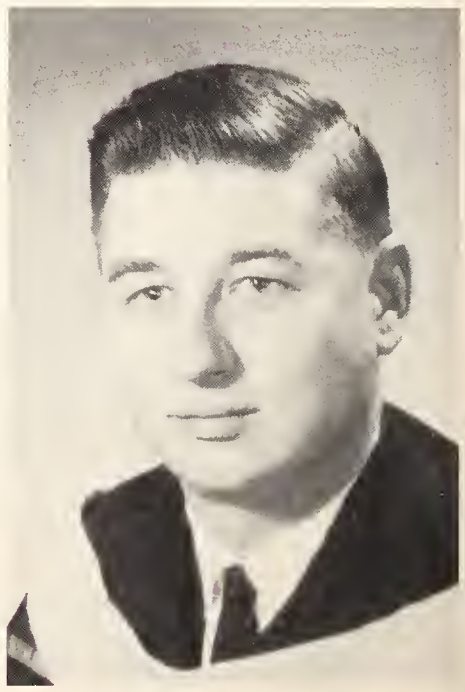

Barrie Martland, associate editor, reporter, The Gazette; Press Club.

# Dean's Honour List

These are the students, apart from members of the graduating class, who obtained Grade A averages in the final examinations in May, 1961.

## UNIVERSITY COLLEGE

John Aberhart
Carol Alexander
Judith Anderson
Sylvia Auzins
Robert Baguley
Pauline Beattie
Mark Bender
George Betts
Ruth Billingsley
Charles C. Black
John Blacklock
Linda Blake
Larry Bourne
Linda Browne
Robt. J. Browne
Judith Ann Carter
Larry Chamberlain
Robert G. Clarke
John Coleman
Susan Corey
Michael Deacon
Christina de Jonge
Paul Denham
Rokus Den Hartog
Isobel Dennis
Allan James Douglas
Sally Anne Doyle
Mara Dreimanis
John Dugan
Tony Durst
Anne Elov
Mary Catherine Fallona
James Farley
Charles Fauteux
Gary Ferguson
Ronald J. Ferguson
Joy Fonger
Ronald Gadbois
David Girvan
Gloria Glenister
Douglas Goldsack
Elizabeth Guiltinan
Robert Gutcher
Peter Guthrie
Lewis Haddad
Verla Hall
Jane Hamacher
Nancy Carol Heighton
Barry Brandon Hobbs
Mary Caroline Hodgins
Maaike Hoeksema
Raymond Hollands
Ruth Anne Hollands
T. Ralph Hollands
Michael Hollman
Joan Honey
Gail Hornby
Ross Hotchkiss
Barbara Houston
Richard Huffman
Alice Louise Hyatt
Barbara Jean Jacobs
Murray W. James
Tanya Johnson
David E. Jones
Robert Jordan
John F. Jull
Lloyd Karges
Diane Kennedy
Nancy Kennington
Helgi Kond
Wm. Kosteek
Alexandra Lamperd
Gordon Lister
Peter Magee
Ann Manore
Paul B. Marriage
Mary McCallum
Thomas V. McCarthy
Mary Ellen MacDonald
Valentina McEachran
Archie McQuillan
Mary Isobel MacRae
James McTavish
David Mennill
Terrence Moore
Harry George Murray
John A. Neill
Paul Newell
Barry Noice
Edward Norminton
Emilie Novak
John Ogletree
Elisabeth Pollock
Wesley Rayner
Robert Reader
John Runstedtler
Lyle Russell
Elsie Schwandt
Wilhelm Schwarz
Steven D. Scott
Barbara Sennewald
James A. Sharpe
Robert Sillick
Joyce Simmons
Glen Simpson
George Stacey
Joan Stachow
Norma Stanbury
Catherine Steels
Cecile Steinberg
Nora Stevens
Ruth Strangways
Telf Struthers
Alan Graham Taylor
Gordon Tebbutt
Ross Turnbull
Wiebe VanderVelde
Ym van Dyk
J. Philip Walden
Joyce Warder
George H. Watts
David Weaver
Donald Wigle
Diana Willis
Brian Wyatt
Roderick Wing Tip

## MIDDLESEX COLLEGE

Robert Michael Aitken
Judith Allen
Carolyn Biehn
Christine Boyd
Margaret Joan Brown
Susan Carter
Laird Christie
James DeBoer
Felix Douma
Elizabeth Downie
Patricia Hammond
Jane Horton
Eva Marie Hartig
Karen Kearney
Neil McCormick
Robert K. McDermott
Jean McNally
Elizabeth Ann Mills
Barbara Sampson
Milan R. Shuster
Robert M. Syer
Carol Weiss
Wm. Woloshyn

## URSULINE COLLEGE

Sister Berchmans
Penelope Drennan
Helen Angela Healy
Anna Theresa Jushkevich
Sheila Mary McKeown
Margaret Rose Payette
Christine Runstedtler

## CHRIST THE KING COLLEGE AND ST. PETER'S COLLEGE

Martin E. Corbone
Richard Charrette
Jozef Denys
W. Francis Dillon
David J. Ducharme
Donald Dufraimont
Roger R. Emery
Barry Fleming
James Frumau
Patrick Wm. Fuerth
Terence A. Furlong
Donald J. Hayek
Fred J. Kirvan
Ted J. Kowalsky
Paul M. McDonnell
John Robert Meagher
Michael Peter Parent
Michael Prieur
Richard Tremblay
James A. Wahl
Peter Wendling
Roger Yachetti

## MUSIC TEACHERS' COLLEGE

Frank K. Barrett
Judith Anne Hickson
Betty Anne Petz

## HURON COLLEGE

John Bassett
Denis Brearley
Murray G. Brown
Ted Palmer

## SCHOOL OF BUSINESS ADMINISTRATION

Colin Barclay
Lorne Clark
Dominic M. DeMaio
Thomas A. Hockin
Peter Knoepfli
Garnet Pink
Jack Vincent Watts

## FACULTY OF ENGINEERING SCIENCE

George Bailey
Peter Castle
G. Darrell Davidson
William R. Dukelow
David J. Fader
Robert Janssens
Gilbert Mackie
Robert Russell Marley
Arthur Marriage
John McCorquodale
Michael B. McKim
George Nelson Steels
LeRoy Van Koughnett
Ronald Yamada

## FACULTY OF LAW

Arthur Barat
John E. Hall
Charles C. Mark
William H. Jarvis
John F. Petch
Colin McNairn
Richard Raibman

## FACULTY OF MEDICINE

John Paul Anderson
Robert Murray Barr
Ephraim David Burk
Walter Laurence Burt
Beryl Ann Chernick
Richard Lloyd Clark
Catherine Marie Cole
James Duncan Dewar
Paul William Fisher
Donald A. Galbraith
Robert J. Gardiner
David Michael Grace
Ronald Wayne Grainger
Carolynne Hobbs
Stuart Walter Klein
Herbert Josef Manz
Warren Patrick Mazier
Dorothy Frances McDade
John W. D. McDonald
G. Edgar Meads
James Henry Purvis
William Donald Reid
Henry Schmidek
Robert F. Southern
Dora Ann Stinson
David M. P. Thomson
James M. Tisdale
Charles Zaltz

Judy Clarke, Business Administration and Secretarial Science; residences' editor (two years), Occidentalia; Undergraduate Women's Organization; Sunday Nine O'Clock; Kappa Alpha Theta.

These honours are awarded by the Editor-in-Chief to persons whom he believes worthy of credit for activities in fields for which they did not receive awards. Oxy is pleased to be able to honour these people.

Sara Jeffrey, General Arts; campus life editor, Occidentalia; Gazette; Gilbert and Sullivan; inter-collegiate diving; Undergraduate Women's Organization.

Sue Peever, Honors PHRE; drum majorette; Purple Patches; Social Service Club; inter-collegiate and intramural sports; Pi Beta Phi.

## Non Portraitus

Doug Ort, Honors Geology; photo editor, The Gazette; photographer, Occidentalia; Outcrop Club.

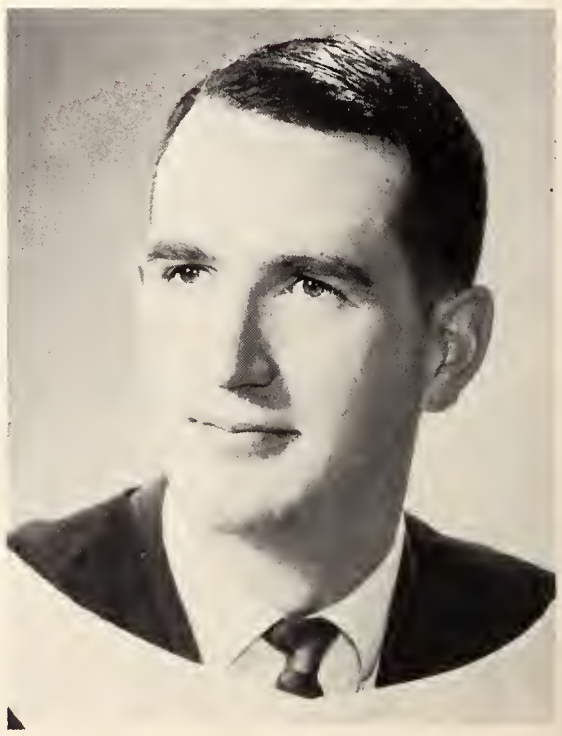

Bob Dods, Honors Business Administration; business manager, assistant business manager, Occidentalia; Undergraduate Investment Club; Progressive Conservative Club; Delta Upsilon.

# Honours

Cathy McVicar, honors journalism; Occidentalia Index editor; Gazette; Social Service Club; Purple Patches; Newman Club: Broadcasting Society.

Libby McAskile, general arts; Occidentalia, staff and editor, Organizations section; UC Ball committee; Intramural sports; Pi Beta Phi.

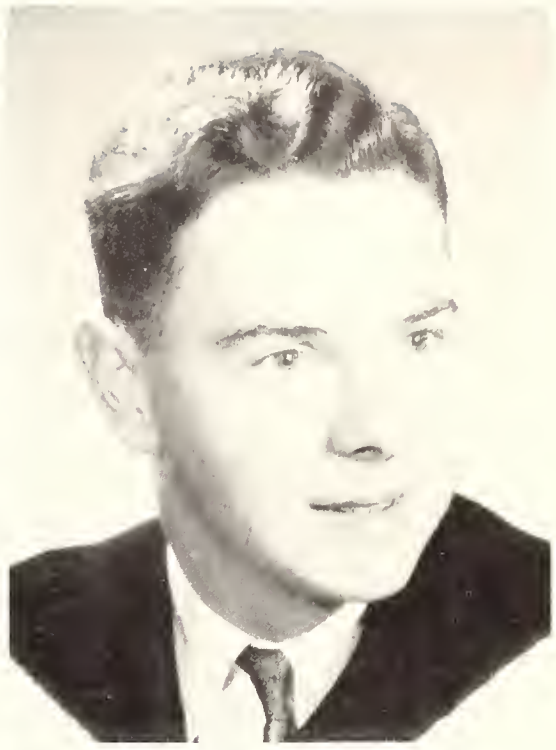

John Black, honors journalism; Radio Amateurs Society; Broadcasting Society; photographer, Occidentalia and Gazette; Westminster Club.

Shirleyan Grieve, honors journalism; Women's Sports editor, Occidentalia and Gazette; Broadcasting Society; Purple Patches; synchronized swimming; Pi Beta Phi.

Nancy Sache, honors journalism; Associate editor, Who's Who editor, Occidentalia; Women's Sports editor, reporter, photographer, Gazette; International Students' Club; Lutheran Student Movement.

Graduates

# Fall Convocation

At the annual Fall Convocation held on October 27, 1961, approximately 200 students graduated from the faculties of arts, sciences and graduate studies. Dean Erwin N. Griswold of the Harvard Law School received the degree of Doctor of Civil Law. Ohers who received the degrees of Doctor of Law were the Honourable J. Waldo Monteith, Minister of National Health and Welfare, and Phrixas Papachristidis, a Greek shipping magnate and philantnropist who came to Canada in 1930. J. J. Robinette Q.C., Reverend George Goth and Right Reverend J. A. Roney also took part in the ceremonies.

Photo by
London Free Press

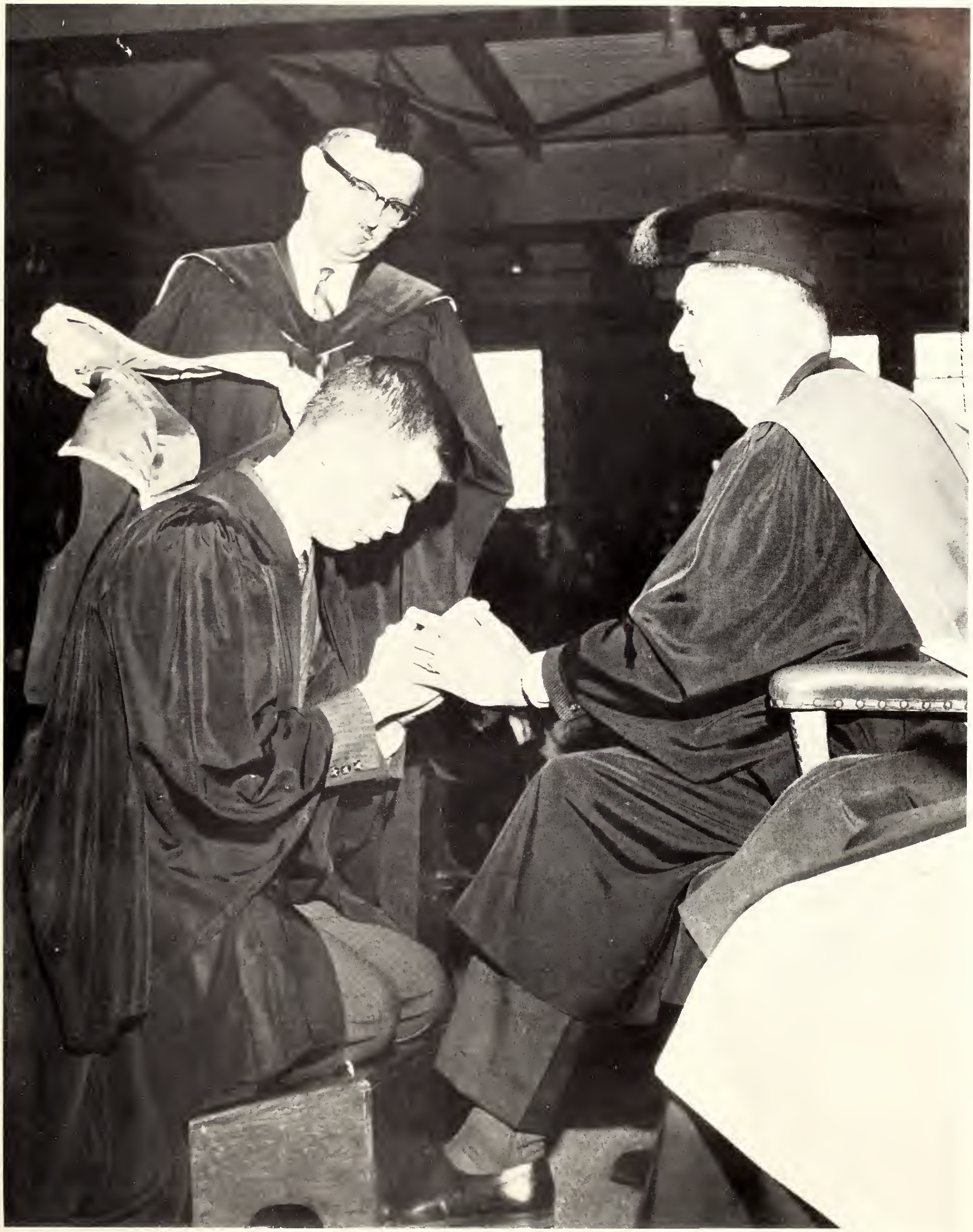

Photo by London Free Press.

# 1962 Valedictory Address

PAULINE BEATTIE

We congregate now to proclaim the significance of discarding our corporate existence as students of University College.. The uniqueness of this moment as a partition between two compartments of life is often foremost in our minds as we contemplate attaining a publically recognizable academic status and concomitant professional opportunities. But, it would seem to me the solidity of this so-called partition can be no more than a transparent curtain. From within the university we must have oriented ourselves with respect to society as discernible through this veil of objectivity. Beyond our undergraduate days we can commit ourselves in perpetuity to directing those forces which our university experience has released.

The seeds of what I wish to say have, I think, been sown. Life within the university must be for the student a unique experience which both equips him for, and propels him towards a future position of peculiar significance. It would be futile to assume that this significance could, for us, be categorically stated in terms of a professional impact. The probable diversity of our future pursuits defies any attempt to categorize.

To what, then, can we point as constitutent of our uniqueness? Instead of emphasizing the mastery of a limited range of factual matter, the college of arts and sciences must provide the means of escape from the pressures which in so many instances force us to take a fragmentary view of ourselves and our environment, which force us to divide our lives into discrete units each with its own and often conflicting demands. In short, we should have utilized an opportunity to synthesize and associate, to give every aspect of our lives the fullest relevance by exploding the boundaries among the various partial views of life. We should have brought to bear on the unity of our personal universe an awareness of scientific discovery, a sensitivity to literature and imaginative production and a concern for human relationships personally, and as they are exemplified in the various sciences of society. At the minimum, we must recognize that these concerns may coalesce to inspire the successful individual. Whether or not these are in fact our achievements is a matter for individual decision. Whether this university has been equal to its role as provider of the rare atmosphere of intellectual fervour is an issue for group debate. That our ideal development must be described in these terms of intellectual breadth and depth of personal sympathies is indubitable.

The experience of university, then, whether we have barely sipped or drunk deeply of its offering, whatever the strength of that offering may have been, gives our future position the significance of a peculiar social consciousness. Our assimilation of fact prevents a plea of ignorance to a thousand problems around us. Our sense of the interdependence of life's concerns makes us unable to wander in deadly somnolence where our efforts might strike out at some insidiously spreading social malaise. To an individual of liberal education, life gives only two alternatives: fervent commitment to the enrichment of our culture or relentless guilt.

The ways in which we may give primary expression to our sense of personal commitment are innumerable as have been our interests within the university. It is not my suggestion that any one of the professional, political, academic or research positions which we may one day hold is the sole ideal to be sought. It is emminently clear to me that a sound individual will bring to society the success of dedication and the wealth of a broad range of concerns within whatever external limits he sets for himself.

But there is one field to which all of us must be deeply committed in a public sense, a field which encompasses our particular interests and is in fact their basis. This is, of course, the cause of education itself. Intimately connected with its processes as we now are, it is unthinkable that our minds are not a veritable ferment of opinion and suggestion which might be channelled for the betterment of future generations of students.

Education in Canada has a long history of vocational directedness. By this I mean that our popular attitudes have been historically suspicious of an education, essentially like ours, which develops a mind to no predetermined niche of economic respectability. Our land has been a geographically hostile one whose tiny population has seemed always to be in conflict with massive elemental forces. Small wonder fathers sent sons to school to better their station in life, to make possible their placing a few simple comforts between themselves and physical deprivation. But now that the days of basic hardship have passed for a large segment of the population, some of our historically present motivation has been lost. Have we replaced this early determination with equally fervent aims, or have we allowed the population of our schools to sink into the luxuriosu lap of intellectual stupor? Such a population, you realize, will in all probability proceed to the universities, transforming them into Round Tables for Knights of the Status Quo, courts whose law is the cribbed examination and whose delights are in the brittle life of festivity.

This picture is obviously far from the ideal which we earlier established. The individual here described would indeed provide inadequate leadership in the national or international realms where rotten or stagnant minds are the least desirable commodity in resolving the disputant forces for peace.

The prime deficiency we have seen in Canadian education is that element which we as men and women of social consciousness are most capable of supplying. This is, of course, a popular sense of the innate worth of learning. We are unable to survive on the scant nourishment of a utilitarian view of education. Our influence by example and by vociferous agitation must be a powerful one in shaping a community in which scientific curiosity and imaginative awareness are popular ideals.

Time has gone dashing, stumbling, plodding, sprinting across the terrain of our university life. We have measured it in minutes, hours, days and years; but it has always escaped these molds and leapt on into the unknown, always disappearing when we most wanted its comfort. Tonight time is measured in memories and hopes and present emotions, the chaotic mass of delights and dismays which have strung themselves along this three or four years' path. Life can be brave and rich, a challenge and a responsibility. If ever men knew that, we know it now.

# Arts and Science

Addison, William Stanley, B.A.; Honours Geography; Simcoe, Ontario. Geography Club; Mustang Band.

Adrian, Katherine Louise; B.A.; General Arts; Amherstburg, Ontario. U.W.O. Choir; United Church Club; Le Cercle Francais; W.U.S.C.; Intercollegiate Badminton.

Agar, Richard T., B.A.; Honours Arts; St. Thomas, Ontario.

Agro, Vincent J., B.A.; General Arts; Hamilton, Ontario.

Amy, Nancy Elizabeth, B.A.; General Arts; Waterloo, Ontario. White Cross Club; Philosophy Club; Purple Patches.

Ariss, Hugh C., B.A.; General Arts; Preston, Ontario.

Armitage, Kathleen Jean, B.A.; General Arts; Brampton, Ontario. U.W.O. Choir; Occidentalia; W.U.S.C.; Social Service Club; Curling Club.

Armstrong, Carol Lee, B.A.; General Arts; Shelburne, Ontario. Clio Club; Player's Guild; S.U.N.; S.C.M.

Ashley, Virginia Lynne, B.A.; Secretarial Science; St. Marys, Ontario. Gazette, Purple Patches; Liberal Club; White Cross Club.

Atkins, John Tuttle, B.A.; General Arts; Parry Sound, Ontario. Beta Theta Pi; Medway Hall Council; U.C.C.; U.C. Ball Committee; Intramural Sports.

Atkinson, Patricia Beatrice, B.A.; General Arts; London, Ontario. Gamma Phi Beta; Purple Spur; Occidentalia; Psychology Club; Curling Club.

Attleberry, Edward W., B.A.; General Arts; Paris, Ontario.

Aust, Michael G., B.A.; General Arts; Victoria, British Columbia.

Babcock, Myron Bruce, B.A.; General Arts; St. Thomas, Ontario.

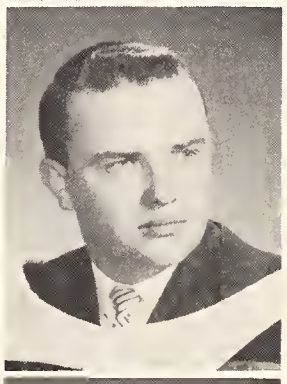

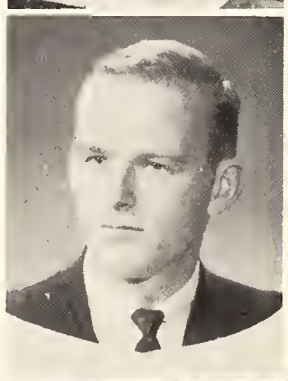

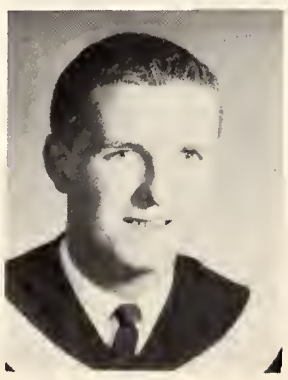

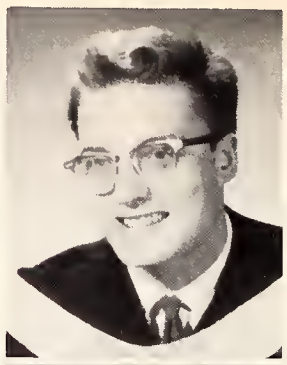

Backus, Leslie Weymark, B.A.; General Arts; Toronto, Ontario. Zeta Psi.

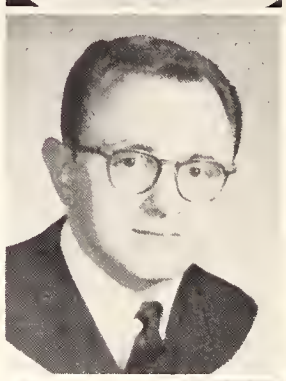

Bakogeorge, Andrew Peter, B.A.; Honours P.H.R.E.; Oshawa, Ontario. Interfaculty Sports; Girl's Intercollegiate Hockey Coach

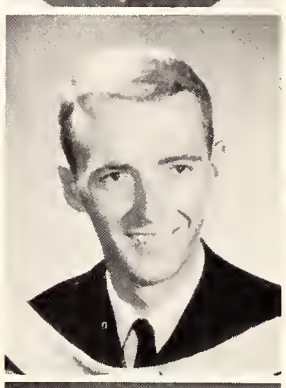

Baldwin, Peter John Bentley, B.A.; General Arts; London, Ontario. Intercollegiate and Intramural sports.

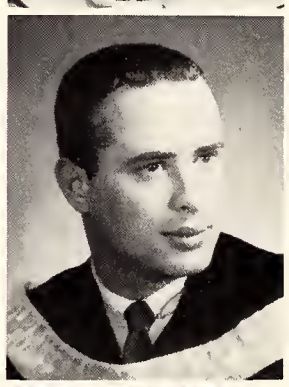

Banks, Leonard Alan, B.A.; General Arts; Toronto, Ontario. Hillel, Psychology Club Philosophy Club; Intramural Sports.

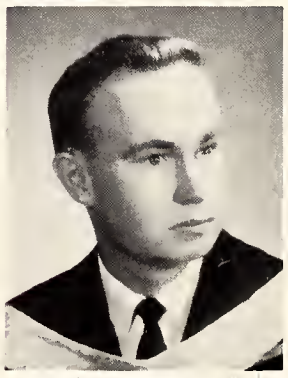

Barnes, Mason Bruce, B.A.; Honours French and Latin; Tillsonburg, Ontario. Le Cercle Francais; W.U.S.C. Film Society; Social Service Club.

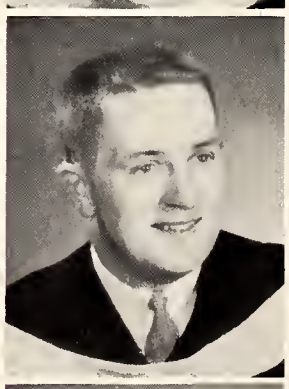

Barrett, Roland D., B.A.; General Arts; Kitchener, Ontario.

Bates, John MacFarlane B.A.; General Arts; Burlington, Ontario. Purple Patches; Ski Club; Interfaculty Sports.

e, Larry Robert, B.A., neral Arts; St. omas, Ontario. Circle Club.

Berta, Helen A., B.A., General Arts; Wallaceburg, Ontario.

Bowley, Susan M., B.A., General Arts; Denfield, Ontario.

ter, Kathleen D., ., General Arts; ia, Ontario.

**Black,** John Buchanan, B.A., Honours Journalism; Moffat, Ontario. Radio Amateurs Club, Broadcasting Society, Gazette, Occidentalia, Westminster Club.

Bowman, Edward A., B.A., General Arts; Ingersoll, Ontario.

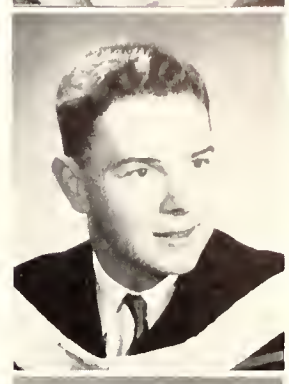

tie, Pauline, B.A., ours English and losophy; London, ario. Kappa Alpha ta, U.C.C. Sub- fect, W.U.S.C. In- ational Seminar, yers Guild, U.W.O. oir.

Black, Monte William, B.A., General Arts; London, Ontario. Gilbert and Sullivan.

Boyd, Nora Jean, B.A., Honours French and Latin; Windsor, Ontario. Fencing Club, Intercollegiate Basketball and Tennis, Intramural Sports.

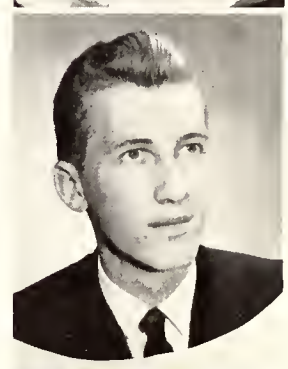

an, Lary Sheldon, ., General Arts; onto, Ontario, Purple hes, Beta Sigma Rho, el, Psychology Club.

Blake, Margaret Helen, B.A., Honours French and German; London, Ontario. Der Deutsche Klub, Le Cercle Francais, Canterbury Club.

Bradley, Patricia H., B.A., General Arts; Lorne Park, Ontario. Kappa Alpha Theta, Der Deutsche Klub; Psychology Club, Westminister Club.

bow, Robert Gordon, ., Honours Chem- ; London, Ontario. mical Institute of ada.

Blakely, Mary Jayne, B.A., General Arts; London, Ontario. Social Service Club, U.W.O. Choir.

Brewer, James B., B.A., General Arts; Goderich, Ontario.

nett, Thelma J., B.A., eral Arts; Gorrie, ario.

Boersema, Julie Ann, B.A., Honours English Language and Literature; Strathroy, Ontario. U.W.O. Chair, Hesperian Club, Social Service Club, Gilbert and Sullivan.

Brooksbank, Shirley Jean, B.A., General Arts; Wallaceburg, Ontario. Science Women's Club; Psychology Club; Social Service Club, United Church Club, Progressive Conservative Club.

ry, Sandra Eileen, ., General Arts; don, Ontario. V.O. Choir, Clio b, U.W.O. Sports Club, Badminton b.

Booth, Sondra Gail, B.A., Honours P.H.R.E.; Wallaceburg, Ontario. Women's Athletic Society, Badminton Club, Intercollegiate and Intramural Sports.

Brown, Alexander C. B.A., Honours Art; Alvinston, Ontario.

Brown, Carol A., B.A.; Honours P.H.R.E.; Halifax, Nova Scotia. Pi Beta Phi; Drum Majorette; Occidentalia; Intercollegiate and Intramural Sports.

Brown, Stephen L., B.A.; Honours Arts; Clinton, Ontario.

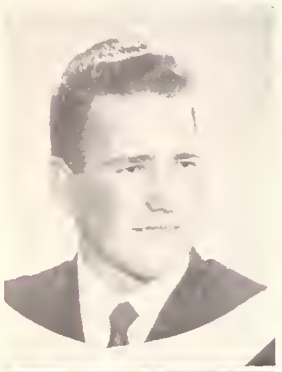

Budden, Leonard Joseph, B.A.; Honours Mathematics; Thamesford, Ontario. Mathematics Club.

Buckley, Enid Audrey, B.A.; General Arts; London, Ontario. Gazette; Psychology Club; Gymnastics Club.

Buchner, Douglas Eugene, B.A.; General Arts; Tillsonburg, Ontario.

Bushell, Elizabeth Ann, B.A.; General Arts; Norwich, Ontario. Liberal Club; Social Service Club; Canterbury Club.

Callow, Joan Vivi-Anne, B.A.; General Arts; Toronto, Ontario. Gamma Phi Beta; Player's Guild; Hesperian Club; Gilbert and Sullivan; Swim Team.

Campbell, James Lorne, B.A.; General Arts; Cheltenham, Ontario. S.C.M.; Gilbert and Sullivan.

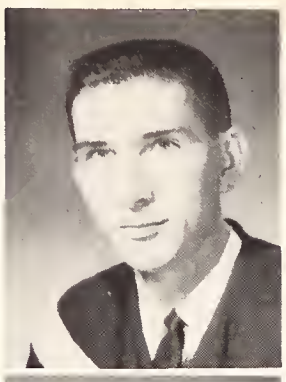

Campbell, Robert Stewart, B.A.; Honours Business Administration and Secretarial Science; Wallaceburg, Ontario. U.R.T.P.; U.W.O. Choir; Western Christian Fellowship; Intramural Sports.

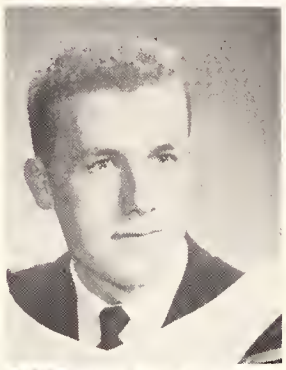

Carson, Margaret-Anne N.B.A.; General Arts. Player's Guild; International Students Club; Purple Patches; Gilbert and Sullivan; Psychology Club.

Carter, John Herbert, B.A.; General Arts; Toronto, Ontario. Investment Club; White Cross Club; Geography Club; Intramural Sports.

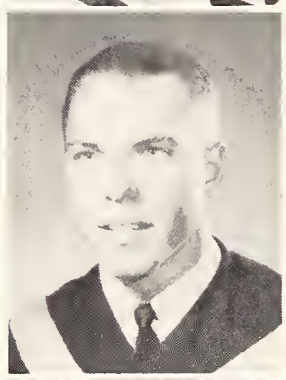

Chaffe, Terry J., B.A.; General Arts; St. Catherines, Ontario.

Chan, Stanley, B.A.; Honours Mathematics; Montreal, Quebec. Mathematics Club; Chinese Students Association.

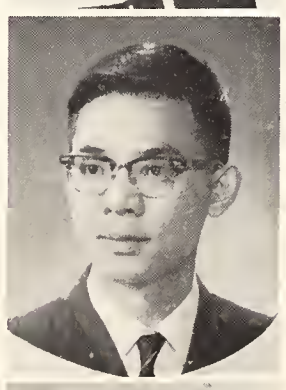

Chan-Lee, James Howard, B.A.; Honours Economics; Toronto, Ontario. Liberal Club; Jazz Club; Polycon Club; United Church Club.

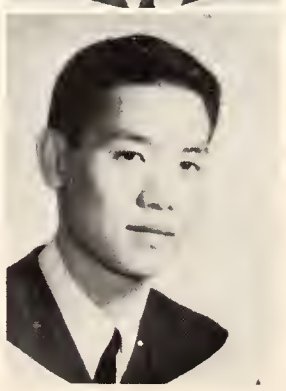

Chandler, Gary Irvin, B.A.; General Arts; Chatham, Ontario. Circle K Club; Westminster College Council; Psychology Club.

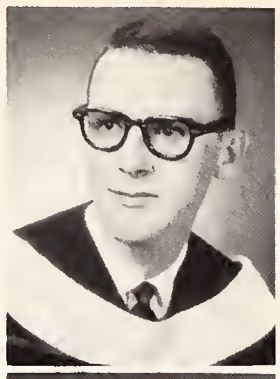

Chapman, Brian Walter, B.A.; General Arts; Timmins, Ontario. Rowing Club; Interfaculty Water Polo.

Chisholm, Mary Catherine, B.A.; General Arts; Alexandria, Ontario. Newman Club; White Cross Club.

Christiansen, Elizabeth **Ann,** B.A.; Secretarial Science; Waterloo, Ontario. Pi Beta Phi; U.C.; Spencer Hall Council; White Cross Club.

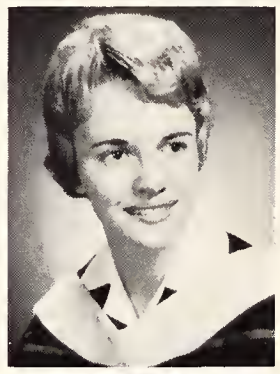

Clapperton, Judith Anne, B.A.; General Arts; Alton, Ontario. Gamma Phi Beta; Psychology Club; White Cross Club; Curling Club.

Clark, Sharon L., B.A.; General Arts; Fergus, Ontario. W.U.S.C.; Liberal Club.

Clarke, Judith Louise, B.A.; Honours Business Administration and Secretarial Science; Galt, Ontario. Kappa Alpha Theta; Occidentalia; Undergraduate Womens Organization; Sunday Nine O'Clock; Progressive Conservative Club.

ırke, John Newton,
A., General Arts;
shwood, Ontario.
thematics Club.

mens, James Malcolm,
., Honours History;
t Rowan, Ontario.
ɔ Club, Player's
ld, Hesperian Club.

lbert, Gary William,
A., General Arts;
rt Credit, Ontario.
ma Chi.

eman, John Albert,
., Honors History;
ıdon, Ontario. Clio
perian Club.

ɔk, Joanne Elizabeth,
A., General Arts;
towel, Ontario. West-
ıster Club, Social
vice Club; Le Cercle
ıncais

ɔper, Douglas S., B.A.,
ıeral Arts; Swastika,
tario.

rnwall, William J.,
A., General Arts;
kville, Ontario. Beta
eta Pi.

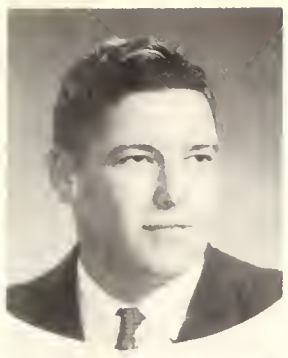

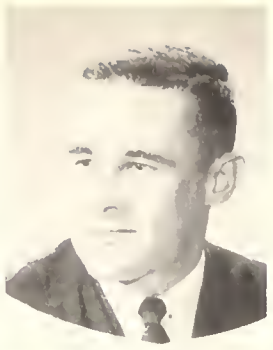

Coull, Robert W., B.A., Honours P.H.R.E.; St. Catherines, Ontario. Kappa Alpha Society, Intercollegiate and Intramural Sports.

Coulthart, Judy B., B.A., General Arts; Sarnia, Ontario.

Courchesne, Peter Donald, B.A., Honours English and History; North Bay, Ontario. Hesperian Club; Folio, Debating Club, Fencing Club.

Dawdy, Rosemary, B.A., General Arts; London, Ontario. Gamma Phi Beta; Purple Patches, Occidentalia, Player's Guild, Psychology Club.

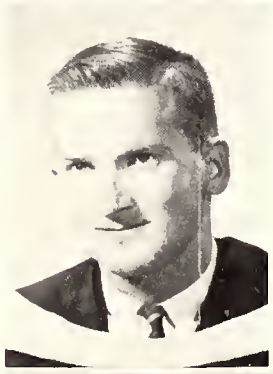

Dawson, Donald Allan, B.A., Honours Economics; Hanover, Ontario. Polycon Club, Clio Club, R.O.T.P., Interfaculty Squash.

Dawson, Douglas Earl Robert, B.A., General Arts; Leamington, Ontario. Beta Theta Pi, U.C.C., Geography Club; Intramural Basketball, Golf.

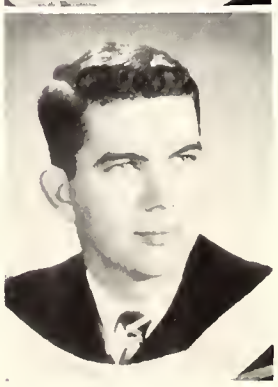

Dechman, Andrew Phillip, B.A., General Arts; London, Ontario. Gazette, Purple Patches, Occidentalia, Player's Guild, Intramural Sports.

DeGruchy, R. Paul, B.A., General Arts; Sarnia, Ontario. Gazette, Sigma Chi, U.C.C., Medway Monitor, Occidentalia.

Dehn, Christian E. B.A., General Arts; London, Ontario. Mathematics Club, Psychology Club, Der Deutsche Klub, Soccer Team.

Demaray, Donald Frederick, B.A., General Arts; Kerwood, Ontario. Mustang Band; Purple Patches, Outdrop Club, United Church Club.

Dempsey, Isabella Jane, B.A., General Arts; Sebringville, Ontario. Spencer Hall Council, Kappa Alpha Theta, Purple Patches, Occidentalia, Hockey.

Deratnay, Jacqueline Mary, B.A., General Arts; Toronto, Ontario. W.U.S.C., Intercollegiate and Intramural Sports.

Derby, Katherine H. Sue, B.A., Honours French and German; Toronto, Ontario. Gamma Phi Beta, Women's Athletic Committee, Gazette, Intercollegiate Basketball.

Derraugh, Donald Robinson, B.A., General Arts; Golden Lake, Ontario. Canterbury Club; Intramural Sports.

Dillon, Joseph Michael, B.A.; General Arts; Sarnia, Ontario. New Democratic Party Club, Philosophy Club, Purple Patches, Zeta Psi.

Dimmick, Gerald C., B.A.; General Arts; Windsor, Ontario.

Dolbear, Ernest Paul, B.A.; General Arts; Watford, Ontario. Interfaculty Hockey, Social Service Club.

Dornai, Joseph S., B.Sc.; Honours Science; London, Ontario.

Dorner, Elizabeth T., B.A.; General Arts; Tupperville, Ontario.

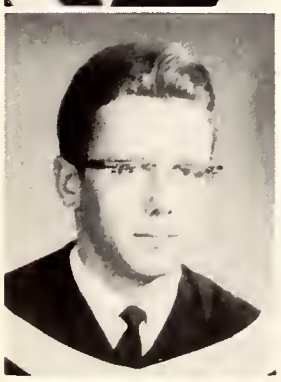

Douglas, Paul Vaughan, B.A.; General Arts; London, Ontario.

Doxey, Margaret Anne, B.A.; General Arts; Belmont, Ontario. Math Club, Newman Club, Psychology Club.

Doyle, Garry Cameron, B.A.; General Arts; Watford, Ontario. Mustang Band.

Dugan, John Joseph, B.Sc.; Honours Chemistry and Physics; Welland, Ontario. Chemical Institute of Canada.

Dumaw, Carol Ann, B.A.; General Arts; Wilton Grove, Ontario. Kappa Alpha Theta, N.F.C.U.S., Occidentalia, Clio Club.

Dyer, Raymond Frederick, B.A.; Honours French and German; Agincourt, Ontario. Le Cercle Francais, W.U.S.C., Der Deutsche Klub, El Circulo Hispanico, Liberal Club.

Earthy, John Kenneth, B.A.; Honours Arts; London, Ontario. Kappa Alpha Society, Intramural Sports, Senior Inter-collegiate Basketball.

Egener, William MacEwan, B.A.; General Arts; London, Ontario. Interfaculty Sports, U.N.T.D., White Cross Club.

Elliott, Barbara Jean, B.A.; General Arts; Sarnia, Ontario. Pi Beta Phi, Psychology Club, Social Service Club, S.U.N.

Elliott, Jeanne C., B.A.; General Arts; Whitby, Ontario.

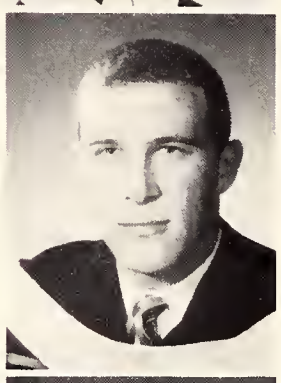

Epstein, David Henry, B.A.; General Arts; St. Catherines, Ontario. Sigma Chi, Interfaculty Football.

Evans, Bette Mary, B.A.; Honours Psychology; Kitchener, Ontario. Gamma Phi Beta, U.C.C., Purple Spur, N.F.C.U.S., Psychology Club.

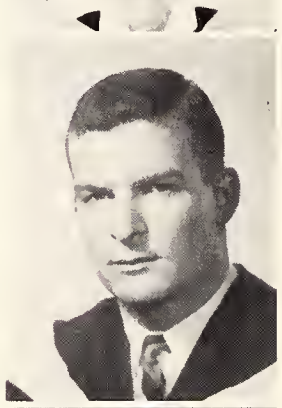

Ewart, Gary William, B.A.; Honours P.H.R.E.; London, Ontario. Mustang Football, Interfaculty Sports, Delta Upsilon.

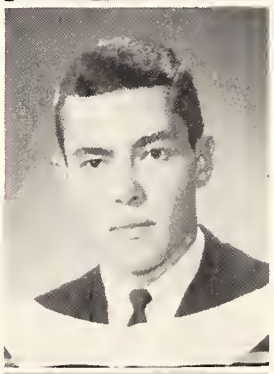

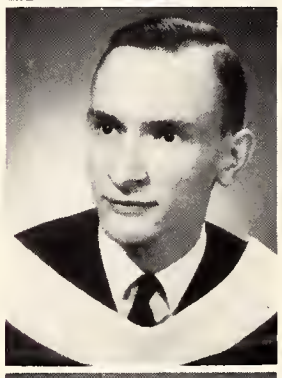

Exley, William Arthur, B.A.; Honours English and Philosophy; London, Ontario. Hesperian Club, Philosophy Club, Unitarian Club, S.C.M., Circle "K" Club.

Favalaro, Michael Angelo, B.A.; Honours P.H.R.E.; London, Ontario. Colt Football, Mustang Band, Kappa Alpha Society.

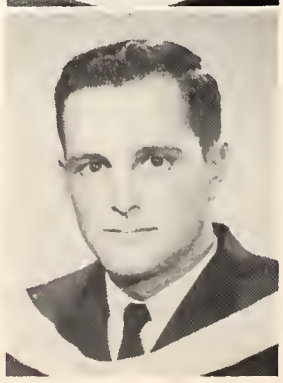

Ferguson, Gary Gilbert, B.A.; General Arts; London, Ontario. Debating Club, Alpha Kappa Kappa.

irbank, John Keith, A., General Arts; ronto, Ontario. Social rvice Club.

Farrow, Carol L., B.A., General Arts; Wiarton, Ontario. Social Service Club, International Club, Liahona Fellowship, U.W.O. Choir.

Frankel, Arthur Joseph, B.Sc., Honours Chemistry; Smiths Falls, Ontario. Chemical Institute of Canada, Hillel, Interdenominational Council.

lkenhagen, John Dale, A., General Arts; Welnd, Ontario. Intraural Sports, Liberal lub.

Faure, Frank, B.A., Honours Economics; London, Ontario. Polycon Club, S.U.N.

Fraser, Gayle, B.A., General Arts; London, Ontario.

nning, Winston John, A., General Arts; ndon, Ontario. Beta eta Pi Fraternity, C.C., I.F.C., Inter - llegiate Swim Team.

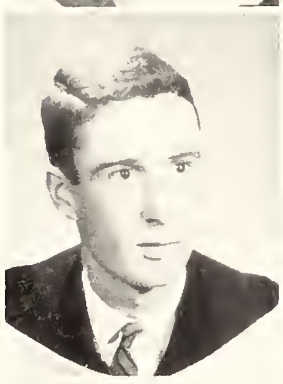

Ferris, Sheila Patricia, B.A., Honours English; Toronto, Ontario. Kappa Alpha Theta, Purple Patches, U.S.C., Co-chairman, W.U.S.C., Winter Weekend Committee.

Fraser, Marlene Alma, B.A., Secretarial Science; Toronto, Ontario. Gamma Phi Beta, Winter Weekend Committee, Psychology Club, Spencer Hall Council.

rley, Jim Monte, B.A., onours Economics; elph, Ontario. Interllegiate Football, Polyn Club, Medway Hall ouncil and Senior, S.C., The Compenum.

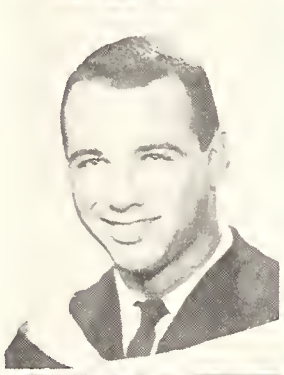

Fletcher, Mrs. Dorothy, B.A., General Arts; Huntsville, Ontario. U.W.O. Choir.

Fraser, Wendy Carol, B.A., Honours French and Spanish; Riverside, Ontario. W.U.S.C., Spanish Club, Oxy, Gamma Phi Beta, Investment Club.

enstra, Henry John, A., General Arts; trolia, Ontario. Badnton Club, Social rvice Club.

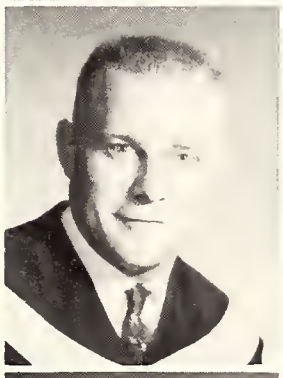

Fletcher, Louise Delaney, B.A., General Arts; Brantford, Ontario. Purple Patches, Occidentalia, W.U.S.C. (Treasure Van), Phychology Club, United Church Club.

French, James Patrick, B.A., Honours English and Philosophy; Toronto, Ontario. Philharmonic Society, Hesperian Club, Philosophy Club.

eck, Carl E., B.A., eneral Arts; London, ntario.

Fontana, Lawrence, B.A., General Arts; Fort Frances, Ontario.

Frise, Richard Alan, B.A., Honours History; Peterborough, Ontario. Clio Club, S.U.N., Curling Club, Intercollegiate Curling.

rsey, Eleanor K., B.A., eneral Arts; St. Cathines, Ontario.

Forbes, William McLennan, B.A., Honours Mathematics; Toronto, Ontario. Intramural Sports, Math Club.

Fullerton, Margaret Jean, B.A., Honours French and Spanish; London, Ontario. W.U.S.C., Reception Committee for Foreign Students, Purple Patches, Spanish Club.

Fulton, Elaine Kathleen, B.A.; General Arts; St. Thomas, Ontario. Kappa Alpha Theta, Psychology Club, UWO Choir, Curling Club, Social Service Club.

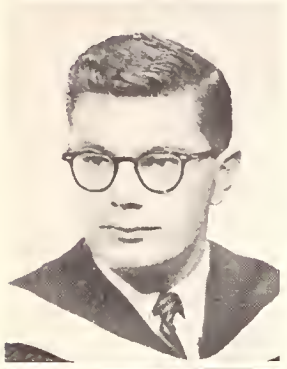

Gadbois, Ronald Allan, B.A.; Honours Economics; Byron, Ontario. Interfaculty Football, Polycon Club, Purple Patches, SUN.

Gallagher, Nancy Alison, B.A., General Arts; London, Ontario. Canterbury Club, Gilbert and Sullivan, UWO Choir, UWO Sports Car Club.

Gardner, James E., B.A. General Arts; Aylmer, Ontario.

Gaskin, Faye Louise, B.A., General Arts; Tillsonburg, Ontario. French Club, Gamma Phi Beta, Psychology Club, Social Service Club, Purple Patches.

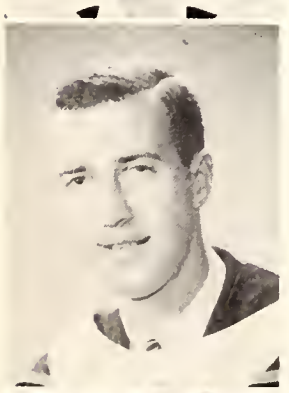

Gatehouse, Robert Wayne, B.A., General Arts; Preston, Ontario. Western Christian Fellowship, UWO Choir, Gilbert and Sullivan, Psychology Club, Intramural Hockey.

Geall, Grant Norman Richard, B.A., General Arts; Woodstock, Ontario. Beta Theta Pi, Centralized Advertising Bureau, I.F.C., Sports, U.C. Ball Decorations.

Gilbert, Elizabeth A., B.A., General Arts; Brantford, Ontario.

Gilbart, John Wesley, B.A., General Arts; Stratford, Ontario. Society of United Nations, Occidentalia, Clio Club, Progressive Conservative Club, International Affairs Commission.

Gillard, Patricia Anne, B.A., General Arts; St. Thomas, Ontario. Kappa Alpha Theta Sorority, Social Service Club, UWO Choir, Psychology Club, White Cross Club.

Gillett, Margaret Ann, B.A., Home Economics; London, Ontario. Gamma Phi Beta, Home Economics Club.

Gillies, Marjorie Janet, B.A., Honours Mathematics; Glencoe, Ontario. Mathematics Club, United Church Club, Science Women's Society.

Golding, William A., B.A., General Arts; London, Ontario.

Gracey, David G., B.A., Honours English and History; Curries, Ontario.

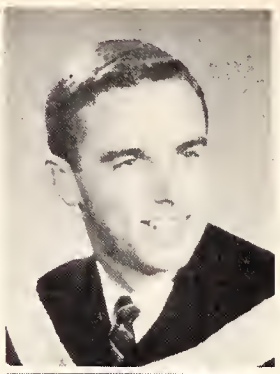

Graham, Robert C., B.A., General Arts; Ottawa, Ontario.

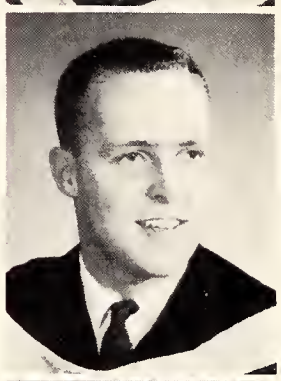

Grant, Donald W., B.A. General Arts; London, Ontario.

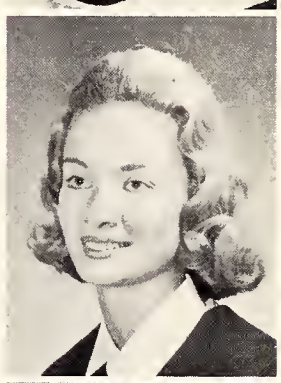

Grieve, Shirleyan, B.A., Honours Journalism; London, Ontario. Pi Beta Phi, Gazette, Purple Patches, Oxy, Broadcasting Society.

Grose, Paul A., B.A., General Arts; St. Marys, Ontario.

Groskorth, Robert Alan B.A., General Arts; Parry Sound, Ontario. Inter-Collegiate Badminton, Intramural Hockey.

Grieve, Sharon Amy, B.A., General Arts; London, Ontario. Purple Patches, Syncronized Swimming, Inter-Collegiate Bowling, Intramural Sports, Curling Club.

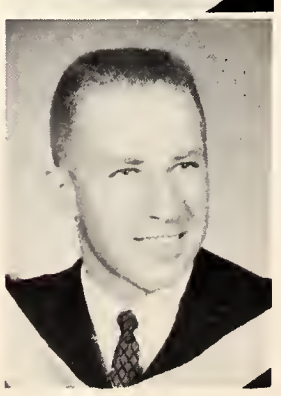

Grant, Joan Mildred, B.A., Secretarial Science Ottawa, Ontario. Gamma Phi Beta, Canterbury Club, Liberal Club, Investment Club.

bas, Kazia Wanda, A., General Arts; atham, Ontario. Sol Service Club, Mathe-tics Club, Le Cercle ancais, Newman Club.

Heard, Douglas F., B.A., General Arts; Stratford, Ontario.

Hildebrand, Donald George, B.A., General Arts; Regina, Saskatchewan. Colt Football, Mustang Football, Intercollegiate Track and Field, Newman Club.

ll, Verla Marie, B.A., nours French and tin; Parry Sound, tario. Intercollegiate sketball Manager, ramural Bowling.

Heighton, Nancy Carol, B.A., Secretarial Science; Port Colborne, Ontario. U.W.O. Choir, Occidentalia.

Hipfner, Jerold Conrad. B.Sc., Honours Chemistry; Burford, Ontario. ROTP, Chemical Institute of Canada, Intramural Wrestling.

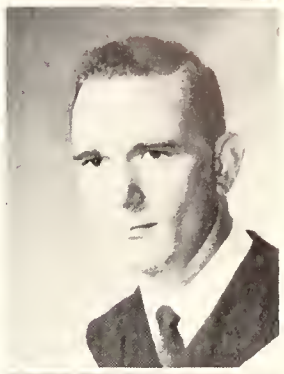

mmond, Sandra thryn, B.A.; General ts; Elora, Ontario. ial Service Club, chology Club, P. C. ub.

Henderson, Elspeth Ann, B.A., General Arts; London, Ontario. Pi Beta Phi, Occidentalia, Gazette, Intramural Sports, Purple Patches.

Hochman, Karl G., B.A., General Arts; London, Ontario.

mpson, Peter Cam-n, B.A., General Arts; milton, Ontario. Poly- Club, S.U.N., Ski ub, Curling Club, ramural Tennis.

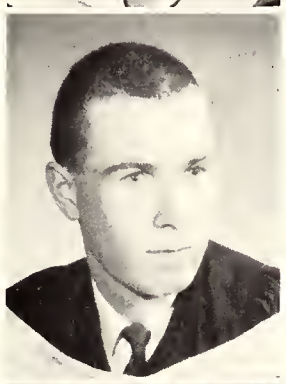

Hendry, Karen Elaine, B.A., Secretarial Science; Peterborough, Ontario. Purple Patches, Liberal Club, UWO Choir, Pi Beta Phi.

Hollands, Ruth Anne, B.A., Honours French and Latin; Kincardine, Ontario. Canterbury Club, Le Cercle Francais.

son, Howard Elvin, , General Arts; na, Alberta.

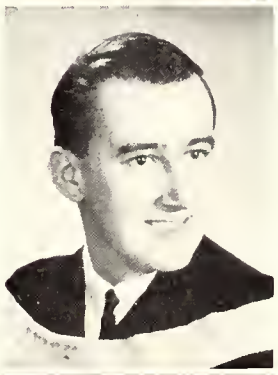

Henry, L. Douglas, B.A., Honours Economics; Chatham, Ontario. Beta Theta Pi, Gilbert and Sullivan (Business Manager), Purple Patches (Producer), Polycon Club (Secretary), Alumni Variety Show (Associate Producer),

Hollman, Michael William, B.A., Honours French and Latin; Brantford, Ontario. French Club, Classics Club, Intramural Golf.

ala, Alexander, B.A.; eral Arts; London, ario.

Herwin, Angela Mary, B.A., Honours English and French; London, Ontario. Hesperian Club, Le Cercle Francais.

Holmes, Wayne Wendell, B.A., General Arts; Tillsonburg, Ontario. Intramural football, basketball.

wkins, J. Trevor, I.C., B.A., General s; London, Ontario.

Hexamer, Marilyn Ruth, B.A., General Arts; Brantford, Ontario. Social Service Club, Psychology Club, United Church Club, International Students' Club.

Holyer, Margaret Ruth, B.Sc.; Honours Botany; London, Ontario. Intramural Sports, Science Women's Society, Mathematics Club, Canterbury Club.

Honkawa, Beverley Fumiko, B.A., Secretarial Science; London, Ontario. Gamma Phi Beta, Le Cercle Francais, Occidentalia, WUSC.

Howitt, Sherron O'Linda, B.A., General Arts; Guelph, Ontario. Debating Club, Psychology Club, Social Service Club, Curling Club, Gamma Phi Beta.

Huffman, Richard L., B.A., Honour Arts; Blenheim, Ontario.

Haycock, Shirley Ann, B.Sc.; Wilton Grove, Ontario.

Hughes, Allan Crawford, B.A., General Arts; Toronto, Ontario. Hesperian Club, Philosophy Club, Purple Patches, Social Service Club.

Hughes, James O'Neill, B.A., General Arts; London, Ontario. Intercollegiate Golf, Interfaculty Basketball, Purple Patches, Centralized Advertising Bureau, Beta Theta Pi.

Hughes, Margaret, B.A., General Arts; Bradford, Ontario. Gazette, Pi Beta Phi, Curling Club, Spencer Hall Council.

Humphrey, Edward John, B.A., Honours History; Brownsville, Ontario. Clio Club, Canterbury Club.

Hunt, Patricia Anne, B.A., Home Economics: St. Thomas, Ontario. Home Economics Club, Social Service Club.

Hunter, Gwenethe Maryann, B.Sc., Honours Math and Physics; Sarnia, Ontario. Science Women's Society, Canadian Association of Physicists, Sunday Nine O'Clock Committee, Westminster Club.

Husser, Barbara Elizabeth, B.A., Secretarial Science; Niagara Falls, Ontario. Pi Beta Phi, Westminster College Council, Purple Patches, Occidentalia.

Hyndman, Marilyn Joyce, B.A., General Arts; Norwich, Ontario. Westminster Club, Le Cercle Francais.

Jackson, Margaret Jane, B.A., P.H.R.E.; London, Ontario. Intercollegiate Volleyball, Cheerleader, Intramural Sports, Women's Athletic Committee, P.H.R.E. Club.

Jacobs, Barbara Jean, B.A., P.H.R.E.; Mt. Brydges, Ontario. Gilbert & Sullivan Society, Women's Athletic Committee, Westomac Volleyball, Intercollegiate Track & Field, Intramural Sports.

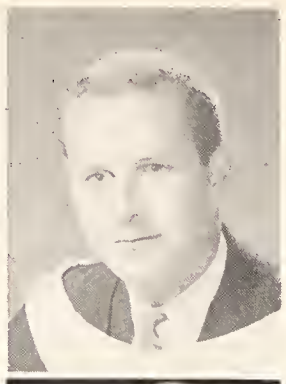

Jauch, Werner H., B.A General Arts; Schwenningen/N, West Germany. Philosophy Club Ski Club, Curling Clul Psychology Club.

Jeffrey, Sara Jane, B.A., General Arts; Nipigon, Ontario. Oxy, Diving Team, Gazette, Undergraduate Women' Organization, Gilbert & Sullivan.

Jenkins, Lawrence E., B.A., Honour Arts; Leamington, Ontario.

Johnson, Nancy Elaine, B.A., Honours English and Latin; Kerrwood, Ontario. Hesperian Clu Clio Club, United Church Club.

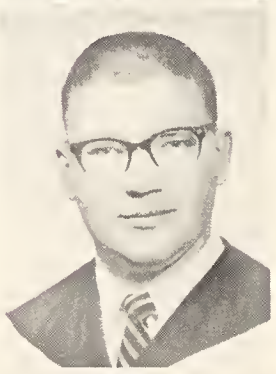

Johnston, Donald Sarsfield, B.A., General Arts; Brampton, Ontari Mustang Band, Occide talia, Model Parliament Players' Guild, Purple Patches.

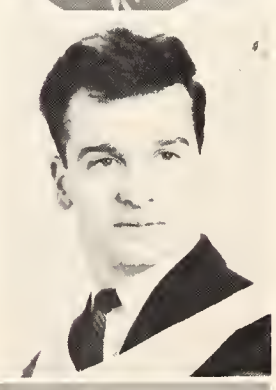

Jones, David Edward George, B.Sc., Chemist and Physics; St. Thom Ontario. RCAF ROT Chemical Institute of Canada.

Jonescu, Don Sam, B. General Arts; Timmi Ontario. Circle K.

ɔseph, Paul Francis, .Sc., Honours Chemtry; Toronto, Ontario. ʼutcrop Club, eography Club, Intraıural Basketball.

ɔyce, Lorna Helen, .A., Honours P.H.R.E.; ssex, Ontario. Women's thletic Committee, adminton Club, Interɔllegiate Badminton, rchery, Intramural ɔorts, United Church lub.

ll, John Fraser, B.A., onours French and anish; Toronto, Onrio. Purple Patches, ench Club, Spanish lub.

ıpelos, Nancy, B.A., neral Arts; London, ntario. Le Cercle Franis, International Stunts' Club, Purple tches.

lly, Sharon Jean, B.A., neral Arts; Toronto, ntario. Purple Patches, ench Club, Psychology ub.

nney, Mary Anne G., A., Honours French d Spanish; Fort Erie, ntario. El Circulo ispanico, Canterbury lub, Le Cercle Francais, Circolo Italiano.

me, Patricia A., B.A., neral Arts; London, ntario. U.C.C., Gazette, beral Club, U.C. Ball ɔmmittee, Winter eekend.

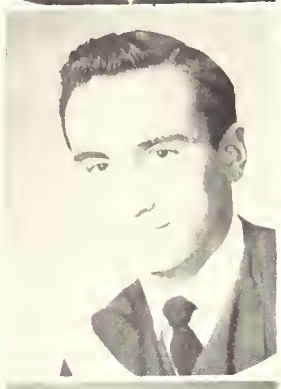

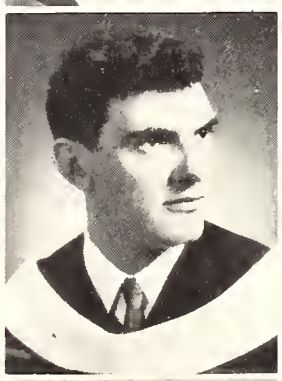

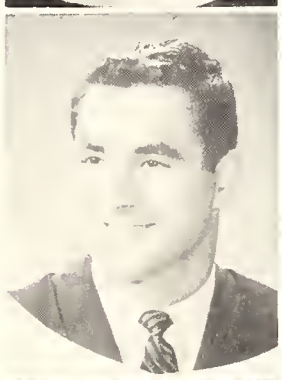

Klauhsen, Helen M., B.A., General Arts; London, Ontario.

Knight, William Lloyd, B.A., General Arts; Ingersoll, Ontario. Mustang Band, El Circulo Hispanico.

Korber, Barbara Lynn, B.A., Secretarial Science; Wallaceburg, Ontario. Liberal Club, Westminster Club, Occidentalia.

Kormendy, Anne A. B.A., General Arts; Blenheim, Ontario.

Kozma, Albert, B.A., Honours Psychology and Philosophy; Niagara Falls, Ontario. Philosophy Club, Der Deutsche Klub.

Krikorian, Donald V., B.A., Honours P.H.R.E.; St. Catharines, Ontario. Kappa Alpha Society, Intramural Sports.

Kukucka, Margaret, B.A., General Arts; Sarnia, Ontario. Intercollegiate Tennis, Ukrainian Club, Women's Athletic Association, Purple Patches.

Lambert, Robert Wayne, B.A., Honours Geography; Sudbury, Ontario. Geography Club.

Lai, Lily Josephine Yin Bun, B.A., General Arts; Hong Kong. Chinese Studentts' Association, International Students' Club.

Laughlin, David Edward, B.A., General Arts; Toronto, Ontario. Circulo Hispanico, International Students' Club, Curling Club.

Lawson, James William, B.A., Honours Franch and Latin; Listowel, Ontario. French Club, Classics Club, German Club, Intramural Sports.

Layman, Blanche Harriet, B.A., Honours French and Spanish; Kingsville, Ontario. Gamma Phi Beta, W.U.S.C., Spanish Club, Occidentalia, Intramural Sports, Intercollegiate Sports.

Legate, Peter Max, B.A., General Arts; Guelph, Ontario.

Leipman, Wolfgang R., B.A., General Arts; West Lorne.

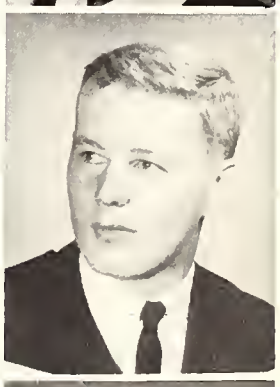

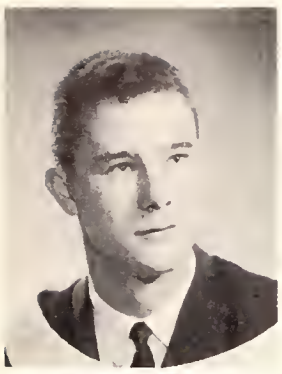

Leitch, Fred E., B.A., General Arts; Putnam, Ontario.

Lemon, Robert B., B.A., General Arts; Owen Sound, Ontario.

Lester, Robert L. B.A., General Arts; Tillsonburg, Ontario. Intramural Volleyball, Basketball.

Lethbridge, Joanne Leota, B.A., General Arts; Glencoe, Ontario. Kappa Alpha Theta, Occidentalia, Psychology Club, W.U.S.C., International Students Club.

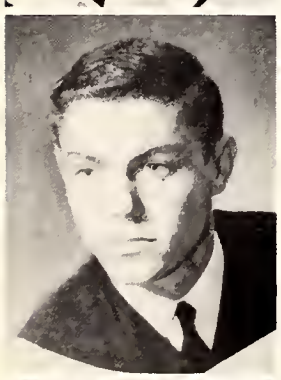

Lewis, Robert George, B.A., General Arts; Sarnia, Ontario. Intramural Football and Hockey.

Liepins, Velta, B.A., General Arts; London, Ontario. Le Cercle Francais, Lutheran Students Movement, International Students Club, Science Womens Society, Progressive Conservative Club.

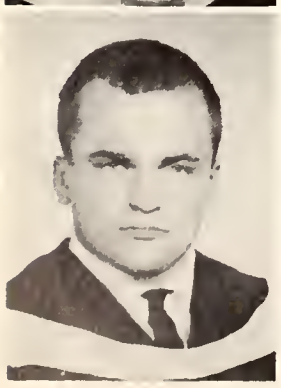

Lille, Juhan, B.A., Honours Economics; Toronto, Ontario. Polycon Club.

Lindsay, Ruthanne C., (Mrs.), B.A., Honours Modern Language and Literature; Niagara Falls, Ontario. Purple Patches, French Club, Spanish Club.

Lindsey, Cameron A., B.A., General Arts; London, Ontario.

Logie, John, B.A., General Arts; Sarnia, Ontario.

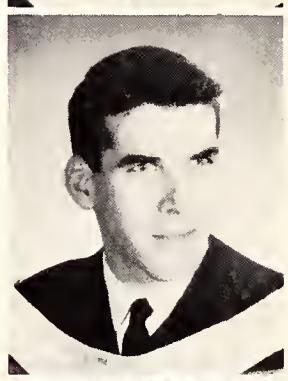

Lord, Paul Richard, B.A., General Arts; London, Ontario. Sketch Club, Water Polo.

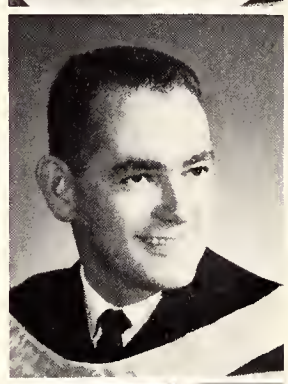

Lore, Louise Antoinette, B.A., General Arts; St. Catharines, Ontario. Purple Patches, Oxy, Newman Club.

Lorriman, Nancy Louise, B.A., Secretarial Science; Toronto, Ontario. Gamma Phi Beta, U.S.C. Recording Secretary, U.C. Ball Committee, Gazette.

Lowry, Robert Neil, B.Sc., Honours Chemistry; Windsor, Ontario. Christian Science Organization, Chemistry Institute of Canada, I.D.C.

Love, Marilyn Elizabeth, B.A., Secretarial Science; Port Carling, Ontario. Pi Beta Phi, Gazette, Huron College Council, Social Service Club, Psychology Club.

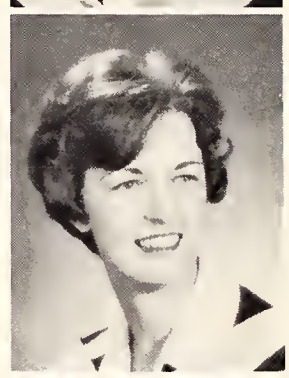

Lucas, Noreen, B.A., General Arts; Tillsonburg, Ontario.

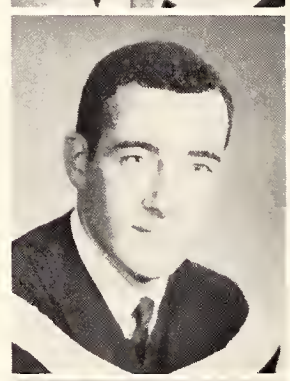

Lyons, Elliott G., B.A., General Arts; Toronto, Ontario.

Lytle, Bruce Orwell, B.A., General Arts; Mount Forest, Ontario. Canterbury Club, Circle "K" Club.

McAskile, Elizabeth Ann B.A., General Arts; Woodstock, Ontario. Pi Beta Phi, Occidentalia, U.C. Ball Committee, Intramural Sports.

McClatchie, Judith Ann B.A., Honours P.H.R.E. Delhi, Ontario. Pi Beta Phi, Women's Athletic Committee, Basketball, Intramural Sports.

McClellan, Margaret Gail, B.A., General Arts Woodstock, Ontario. Purple Spur Society, Philosophy Club.

cClintock, F. Trevor, .A., General Arts; ondon, Ontario.

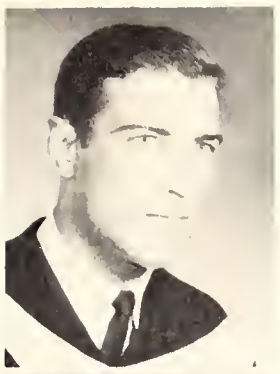

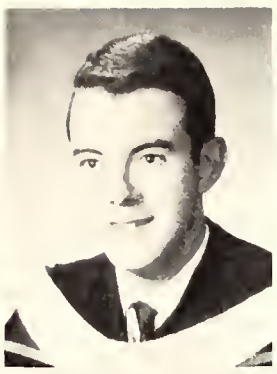

McGregor, Peter J., B.A., General Arts; Fergus, Ontario.

MacKinnon, Karen, B.A., General Arts; Oakville, Ontario. Kappa Alpha Theta, Social Service Club, Psychology Club, Westminster Club.

IcComb, Roy William, .A., General Arts; ondon, Ontario. mmanuel Club, S.C.M.

McInnis, Patricia A., B.A., General Arts; Toronto, Ontario.

McLarty, Robert A., B.A., General Arts; London, Ontario. Western Christian Fellowship.

cFadden, K. Dallas, .A., Honours Arts; ondon, Ontario.

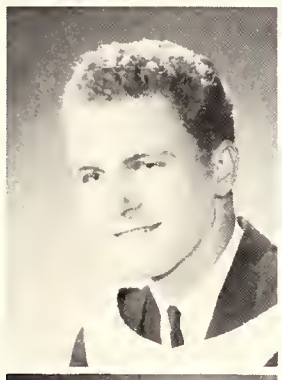

McIntyre, Helen Elizabeth Anne, B.A., Secretarial Science; Port Colborne, Ontario. U.W.O. Choir, Canterbury Club, Oxy.

McKeown, Flora Isobel, B.A., General Arts; London, Ontario. Science Women's Society, Mathematics Club, United Church Club.

acFarlane, Janet Ann, .A., General Arts; Kinardine, Ontario. J.W.O. Choir, Liberal Club.

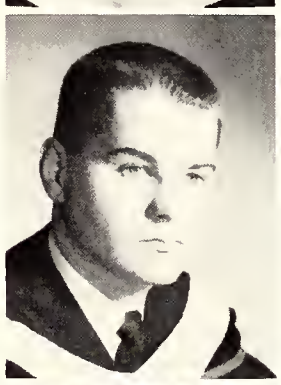

MacKay, Donald, B.A., General Arts; Wallaceburg, Ontario.

McLaughlin, Charles Joseph Gary, B.Sc., Honours Geology; London, Ontario. Outcrop Club, RCAF U.R.T.P.

cGill, William Stewart, A., General Arts; ingham, Ontario. .W.O. Choir, Purple atches, Phi Delta Beta.

MacKellar, Marilyn T., B.A., General Arts; Belmont, Ontario. Westminster Club.

McLay, Wallace Munroe, B.A., General Arts; Wiarton, Ontario.

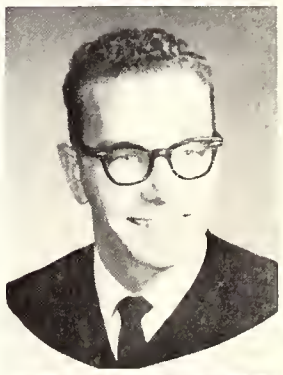

cGrath, Dana Lynne, .A., Honours P.H.R.E.; ewmarket, Ontario. amma Phi Beta, Intrarural Sports, Women's thletic Committee, heer-Leading, Intercolgiate Basketball.

McKenzie, Jeanne Louise, B.A., General Arts; Barrie, Ontario. Kappa Alpha Theta, NFCUS, Sunday Nine O'clock, Spencer Hall Council, London Symphony Orchestra.

McLean, Joyce, Ann, B.A., General Arts; Watford, Ontario. Social Service Club, Players' Guild, Canterbury Club.

cGregor, John Rattray, .A., General Arts; ondon, Ontario. Purple atches, Sigma Chi, Vestminster Club, Deating Society, Intrarural Track & Field.

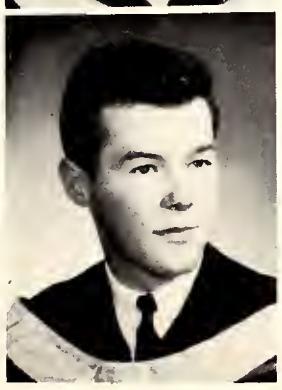

McKenzie, Kenneth Duncan, B.A., General Arts; Woodstock, Ontraio. Westminster College Student Council, MacKinnon House, United Church Club, Math Club.

McLennen, Nelson Duncan, B.A., General Arts; Willowdale, Ontario. Editor-in-Chief, Occidentalia; Deputy Band Director; Mustang Band; Gazette; C.O.T.C.; Intramural Sports.

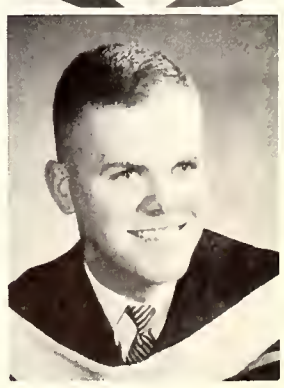

MacLeod, Edna F., B.A., Honours French & Spanish; Kitcheener, Ontario. Oxy, Intramural Sports, Gazette, French Club.

Malby, Robert Arthur, B.A., Honours P.H.R.E.; Peterborough, Ontario. Intercollegiate Curling, Interfaculty Harrier, Interfaculty Basketball, French Club, Delta Upsilon.

Marr, David H., B.A., General Arts; London, Ontario.

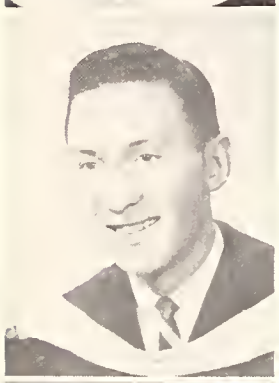

Martens, Anthony Fraser, B.A., General Arts; London, England. Kappa Alpha Society, Ski Club, Spanish Club.

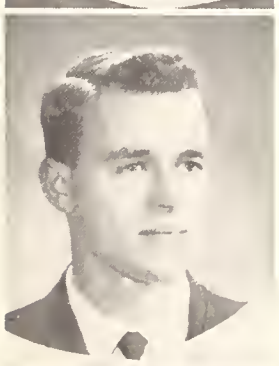

Martin, Russell, B.A., Honours Mathematics; Fordwich, Ontario. Western Christian Fellowship, Math Club, U.W.O. Choir, Harrier.

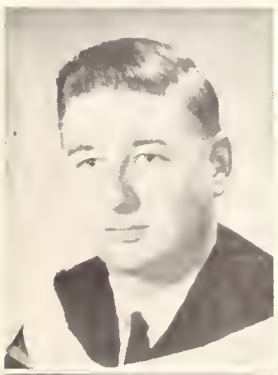

Martland, Barrie, B.A., General Arts; London, Ontario. Beta Theta Pi, Gazette, Radio Broadcasting Society, Press Club.

McLeod, Harry D., B.A., General Arts; Ingersoll, Ontario.

McMurray, Neil, B.A., Honours Psychology; London, Ontario. Intercollegiate Football, Kappa Alpha, Intramural Basketball, Intramural Track & Field.

McNabb, Donald Ian, B.A., General Arts; St. Thomas, Ontario. R.O.T.P., Circle "K" Club.

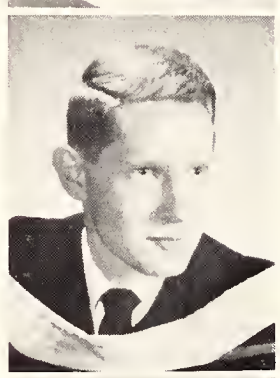

McNeil, John Alexander, B.A., General Arts; London, Ontario.

McRonald, Ian F., B.A., Honours Geography; London, Ontario. Geography Club, Western Christian Fellowship.

McVicar, Catherine Janet, B.A., Honours Journalism; Port Credit, Ontario. Oxy, Purple Patches, Gazette, Newman Club, Social Service Club.

Meadows, Gary George, B.A., General Arts; Ailsa Craig, Ontario. Psychology Club, Phi Delta Beta.

Melady, James Joseph, B.A., Honours French and Latin; Barry Sound, Ontario. Newman Club, Interfaculty Golf, Purple Spur Society.

Meldrum, David William, B.A., Honours Mathematics; London, Ontario. Canadian Association of physicists, Mathematics Club.

Mercer, Maryl Edna, B.A., General Arts; Guelph, Ontario. Gamma Phi Beta, U.W.O. Choir, Spencer Hall Council, Oxy.

Meredith, Joyce E., B.A., General Arts; Sudbury, Ontario.

Merriam, Ruth Laurel, B.A., Honours History and English; Southampton, Ontario. Gamma Phi Beta, U.W.O. Choir, Clio Club, Hesperian Club, Undergraduate Women's Organization.

Mickle, Charles Thomas, B.A., General Arts; Hensall, Ontario. U.W.O. Choir, Liberal Club, Clio Club, S.U.N., Western Christian Fellowship.

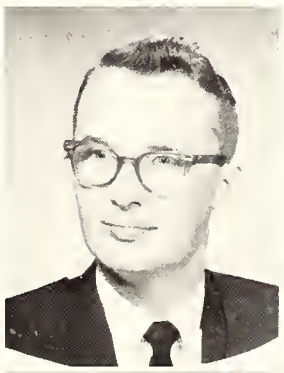

Mills, Frederick Howard, B.A., General Arts; Corner Brook, Newfoundland.

Milsom, Frederick McGregor, B.A., General Arts; Sarnia, Ontario. Interfaculty Hockey, Interfaculty Basketball.

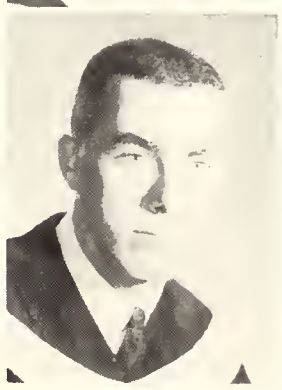

Morgenroth, Jean Elizabeth, B.A., General Arts; Purple Patches, Social Service Club, Curling Club, Lutheran Student Movement, S.U.N.

Morrow, Nancy J., B.A., General Arts; Toronto, Ontario. Purple Patches, Intramural Sports, Curling Club, Social Service Club.

Mortin, Joan I., B.A., P.H.R.E. St. Thomas, Ontario. Pi Beta Phi, P.H.R.E. Club, Intramural Sports, Swim Team, Social Service Club, Women's Athletic Committee.

Moshenko, Dave, B.A., P.H.R.E.; Welland, Ontario. Interfaculty football, harrier, basketball, golf, Girls' Intercollegiate hockey coach.

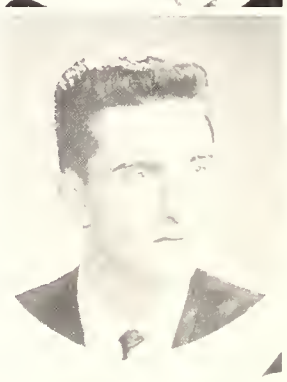

Moss, John Seaborn, B.Sc., Physics and Math; Glencoe, Ontario. Canadian Association of Physicists, Chess Club.

Mowry, Catherine Ann, B.A., Honours French and Spanish; London, Ontario. Pi Beta Phi, Purple Spur Society, Winter Weekend Committee, Debating Society, Spanish Club.

Munro, Martha Arlene, B.A., General Arts; London, Ontario. Women's Athletic Committee, Psychology Club, Intercollegiate Volleyball.

Muratori, Victor F., B.A., General Arts; St. Catherines, Ontario.

Murray, Rosalyn Davina, B.A., General Arts; Lambeth, Ontario. Clio Club.

Murray, Ruth, B.A., General Arts; Guelph, Ontario. Jazz Club, Social Service Club.

Musclow, Catherine Elizabeth, B.A., General Arts; Beamsville, Ontario. Western Christian Fellowship, U.W.O. Choir, Science Women's Society.

Myatt, Lynn, B.A., General Arts; Sudbury, Ontario. Gamma Phi Beta, Purple Patches, Gazette, Oxy, Psychology Club.

Myers, Judy Elizabeth, B.A., Secretarial Science; London, Ontario. Pi Beta Phi, Purple Patches, Occidentalia, White Cross, NFCUS.

Nicholson, Barbara Penelope, B.A., General Arts; Bright's Grove, Ontario. United Church Club, Le Cercle Francais, U.W.O. Choir.

Niemi, Reino A., B.A., General Arts; Kirkland Lake, Ontario. Intramural Sports.

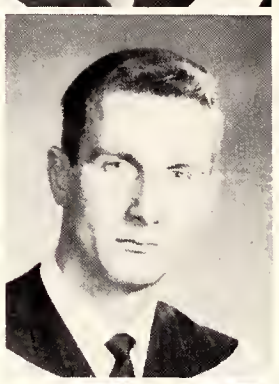

Niemy, Roman P., B.A., General Arts; St. Catherines, Ontario.

Norton, Margaret Yvonne, B.A., General Arts; London, Ontario. International Students' Club, Canadian University Students Overseas, Society of the United Nations, Model Parliament, Political Science Club.

O'Donnell, Patricia Helen, B.A., General Arts; London, Ontario. Newman Club, Social Service Club.

Orenstein, Reuben Phillip, B.A., General Arts; London, Ontario. Gazette, Social Service Club.

Paddison, Donald Terence, B.A., General Arts; Guelph, Ontario. Intramural Sports, P. C. Club, Spanish Club, U. C. Ball Decorations Committee.

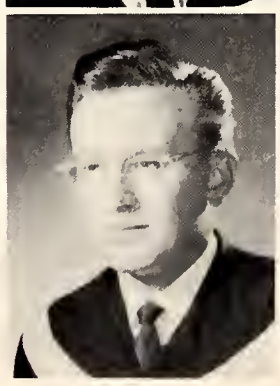

Palmer, Grant Melvyn, B.A., General Arts; Peterborough, Ontario. Inter-faculty football, Geography Club.

Pang, Rusina Wai Yeu, B.A., General Arts; Hong Kong, China. International Students' Club, Chinese Students' Association.

Parker, Beverly E., B.A., Honours English; Moberly Lake, British Columbia.

Peever, Sue I., B.A., P.H.R.E.; London, Ontario. Pi Beta Phi, Drum Majorette, Inter-collegiate & Intramural Sports, Social Service Club, Patches.

Pegels, Adriana Maria (Audrey), B.A., General Arts; Kingsville, Ontario. Inter-collegiate volleyball, basketball, track and field, Women's Athletic Committee.

Penman, William R. J., B.A., General Arts; Toronto, Ontario.

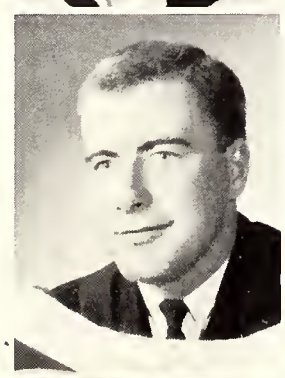

Pepper, Stephen Donald, B.A., General Arts; Hamilton, Ontario. Beta Theta Pi, W.U.S.C., Co-Editor of Student Handbook, Liberal Club, Gazette.

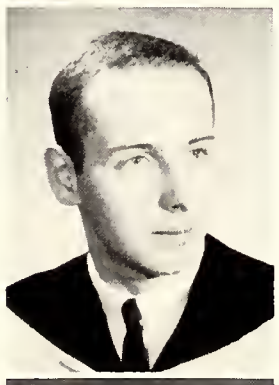

Perkins, John F., B.A., General Arts; Riverside, Ontario.

Peter, H. Douglas, B.A., General Arts; Stratford, Ontario. Players' Guild, Interfaculty Sports.

Phillips, Donald James, B.A., General Arts; Toronto, Ontario. Zeta Psi Fraternity, Sports Car Club.

Pim, Margaret Edith, B.A., General Arts; Woodstock, Ontario. Science Women's Society, I.U.C.F., U.W.O. Curling Club.

Pleta, Donna Magdeline, B.E., Honours English & History; Mount Brydges, Ontario. Hesperian Club, Clio Club.

Pope, Barbara Anne, B.A., General Arts; Watford, Ontario. Kappa Alpha Theta, N.F.C.U.S., Psychology Club, Purple Patches, Progressive Conservative Club.

Priddle, George Burton, B.A., Honours Geography; Waterloo, Ontario. Delta Upsilon, Canadian Association of Geographers, Geography Club.

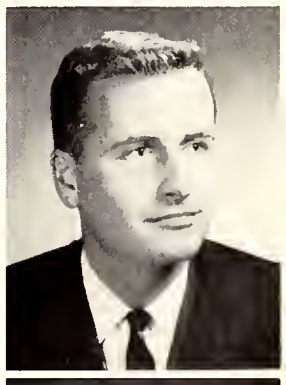

Rae, David Arthur, B.A., Honours Economics; Stratford, Ontario. President, Sigma Chi Fraternity, Polycon Club.

Rajah, S. Senathi, B.Sc., Geology; Ipoh Perak, Federation of Malaya. Outcrop Club, International Students' Club, Unitarian Club.

Randall, Gail Patricia, B.A., General Arts; Orangeville, Ontario. Intercollegiate badminton, Intramural Sports, W.A.C., Badminton Club, Al-Wat-West Volleyball.

Raymond, Janet Frances, B.A., General Arts; London, Ontario. Geography Club, S.U.N., International Students' Club, Patches.

Reichert, Mary Jean, B.A., General Arts; Toronto, Ontario.

Reintjes, George M., B.A., Honor Arts; London, Ontario.

Reynolds, Carolyn Elizabeth, B.A., Honours English and History; London, Ontario. Hesperian Club, Clio Club, Canterbury Club, S.C.M., W.U.S.C.

Reynolds, Wendy Jr., B.A., Honour Arts; Drumbo, Ontario.

Riddolls, John Roy, B.A., General Arts; Listowel, Ontario. S.C.M., Math Club, Psychology Club, United Church Club.

Riley, Marilyn Annette, B.A., Honours Mathematics; Londesborough, Ontario. United Church Club, Mathematics Club, Science Woman's Society, Intramural Bowling.

Ring, Margaret A., B.A., General Arts; Vancouver, B.C.

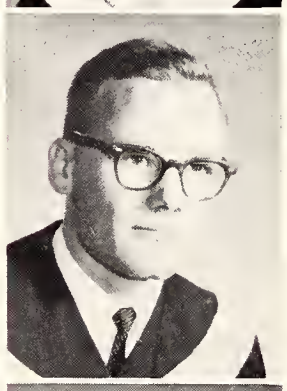

Robinson, Ronald B., B.A., General Arts; London, Ontario.

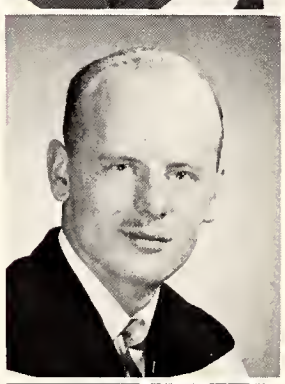

Rogers, Walter Carlyle, B.A., General Arts; Orangeville, Ontario. C. O. T. C., Badminton Club, Auto Sports Club.

Rudusans, Irena, B.A., Honours French and German; Kitchener, Ontario. Gamma Phi Beta, Purple Patches, Oxy, Pan-Hellenic Council, Intramural Sports.

Rudy, Elvin S., B.A., Honours Arts; London, Ontario.

Runstedtler, John Louis, B.A., Honours Applied Math and Physics; Wingham, Ontario. Mathematics Club, Canadian Association of Physicists, C.O.T.C.

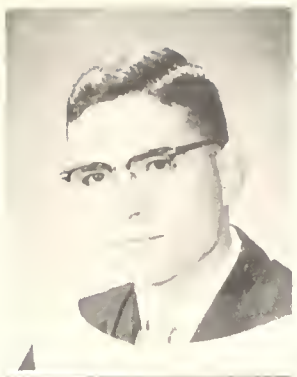

Rusak, Patricia Marlene, B.A., Honours Journalism; Delhi, Ontario. Kappa Alpha Theta, Gazette, NFCUS, Occidentalia, Undergraduate Women's Organization.

Russell, Lyle M., B.A., General Arts; Dundalk, Ontario. S.U.N., Liahona Fellowship, Badminton Club, Inter-House Sports.

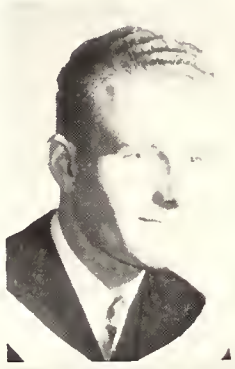

Rutulis, Maris, B.A., General Arts; London, Ontario.

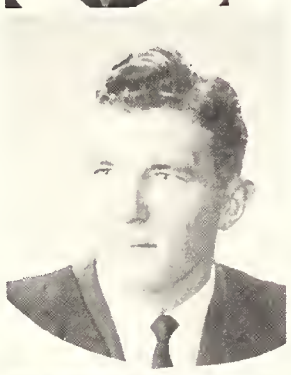

Sache, Nancy Bernice, B.A., Honours Journalism; North Bay, Ontario. Occidentalia, Lutheran Student Movement, Gazette, International Students' Club.

Saszkowski, Marie, B.A., Secretarial Science; Niagara Falls, Ontario. Purple Patches, White Cross, Liberal Club, Newman Club.

Sallmen, Herman Daniel, B.A., General Arts; Wheatley, Ontario. French Club, United Church Club, Der Deutsche Klub.

Samways, Clarke, B.A., P.H.R.E., London, Ontario. Mustang Football, Interfaculty Basketball, Interfaculty Hockey.

Sangster, Alan Lane, B.A., General Arts; St. Thomas, Ontario. Circle K Club, Outcrop Club, Badminton Club.

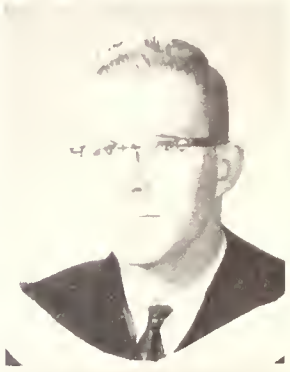

Sawchuk, Harold George, B.A. General Arts; University College Council, Psychology Club, Intercollegiate Wrestling, Manager U.W.O. Swim Team, Mustang Band.

Schmalz, Peter Stanley, B.A., General Arts; Wellesley, Ontario.

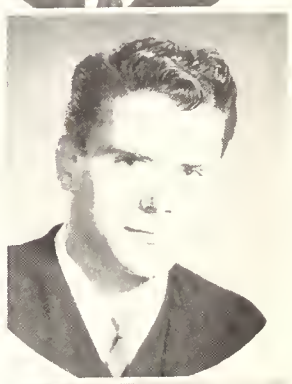

Schram, John Russell, B.A., Honours Political Science; London, Ontario. U.C.C. Prefect, Beta Theta Pi, U.C. Ball Co-Convenor, U.N.T.D., Circle K Club.

Schwandt, Elsie Eleanor, B.A., General Arts; Port Elgin, Ontario. U.W.O. Choir, Mathematics Club, Purple Patches.

Schwarz, Wilhelm Johannes, B.A., Honours German; London, Ontario. Der Deutsche Klub, Philosophy Club, Swimming.

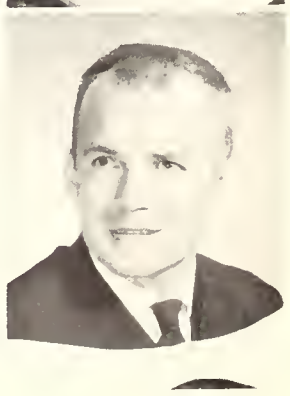

Scodellaro, Edward, B.A., General Arts; Schumacher, Ontario. Intercollegiate Wrestling.

Scott, Harvey Alexander, B.A., General Arts; Trenton, Ontario. Intercollegiate Football, Outcrop Club, Interfaculty Sports.

Scott, Marilyn A., B.A., General Arts; Port Elgin, Ontario.

Shannon, Sarah Stewart, B.A., General Arts; St. Catherines, Ontario. Pi Beta Phi, Liberal Club, Purple Patches, Occidentalia.

Sharp, Carol Diane, B.A., General Arts; Ottawa, Ontario. Progressive Conservative Club, United Church Club, Purple Patches, Social Service Club, Synchronized Swimming.

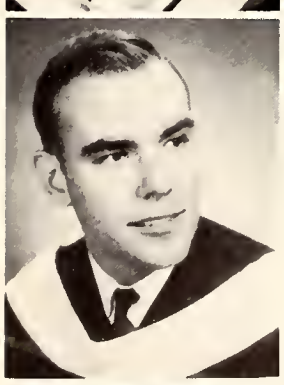

Shorten, Douglas Lawrence, B. A., Honours Geography; London, Ontario. Interfaculty Swimming, Water Polo, Outcrop Club, Geography Club.

Simpson, Robert David, B.A., History; Ingersoll, Ontario. Progressive Conservative Club.

Skinner, M. Ann, B.A., General; London, Ontario.

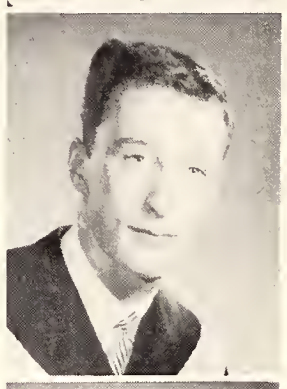

Skinner, Roger A., B.A., General Arts; St. Mary's Ontario. Colt Basektball, Frosh Orientation, Interfaculty Sports, Newman Club.

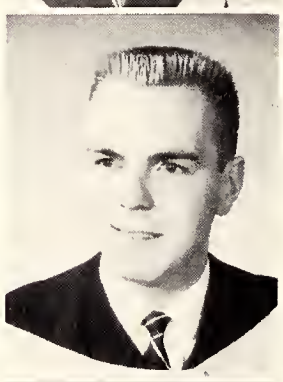

Skuffham, Brian Harold, B.A., Honours Economics; Toronto, Ontario. Polycon Club, Progressive Conservative Club, Society for the United Nations.

Smith, David, B.A., Honours Geology; Thamesville, Ontario.

Smith, Elizabeth Ann, B.A., Home Economics; Toronto, Ontario. Home Economics Club, Progressive Conservative Club, United Church Club.

Smith, Gordon Ross, B.A., Honours Mathematics; Belgrave, Ontario. Mathematics Club, Intramural Basketball, United Church Club, Mackinnon House Executive.

Smith, Mary Russell, B.A., General Arts; Woodstock, Ontario. Science Woman's Club, Spencer Hall Council, UWO Curling Club, Progressive Conservative Club.

Smith, Ruth Evelina, B.A., General Arts; London, Ontario. Undergraduate Women Organization, Purple Spur Society, French Club, Majorettes, Pi Beta Phi.

Souter, James Michael, B.A., General Arts; North Bay, Ontario. Intramural Sports, Jazz Club, Liberal Club.

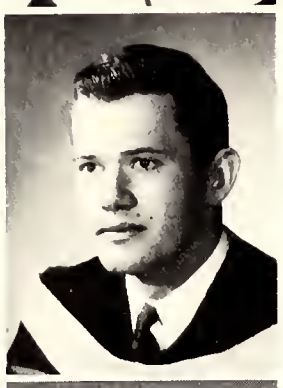

Sparkes, Brian Grove, B.A., General Arts; London, Ontario. Le Cercle Francais, C.O.T.C. Captain Rifle Team.

Spencer, Gwendolyn Jean, B.A., Secretarial Science; Hensall, Ontario. Kappa Alpha Theta, U. W.O. Choir, W.U.S.C.

Spratt, Terrence John Patrick Michael, B.A., General Arts; Scarborough, Ontario. Purple Patches, C.O.T.C., Rowing Club, Newman Club, Players' Guild, Debating Club.

Stacey, George, B.A., General Arts; Chatham, Ontario. Fencing Club, Classics Club, Medway Residents' Council.

Staddon, Joanne E., B.A., General Arts; Kingsville, Ontario Psychology Club.

Standring, Mary Lou, B.A., General Arts; London, Ontario.

Stanley, Heather Margaret, B. Sc., Honours Zoology; Denfield, Ontario. Kappa Alpha Theta, Science Women's Society, Intramural Sports, Liberal Club.

Stanley, James S., B.A., General Arts; London, Ontario.

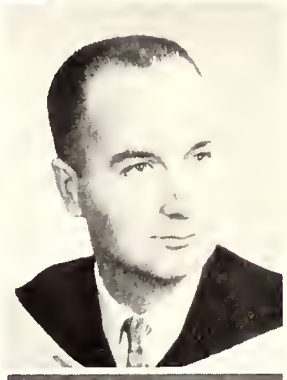

Stephenson, William Edward, B. A., Pre-Theology; Toronto, Ontario. President, United Church Club, S.C.M., Secretary, Emmanuel Club, Philosophy Club.

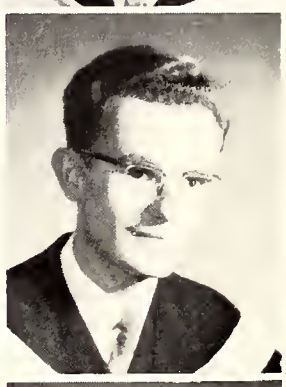

Stevens, Thomas Geoffrey Stewart, B.A., Honours English and History; London, Ontario. Beta Theta Pi, Editor-in-Chief, The Gazette, President Debating Club, Intercollegiate Debating Team, Year Executive UCC, Purple Patches, International Affairs Commission, Publications Awards Committee.

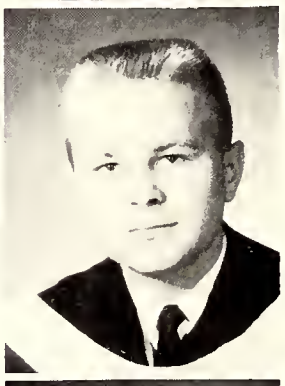

Stevenson, Cynthia Mary, B.A., General Arts; Coral Gables, Florida. Liberal Club, W.U.S.C., Social Service Club, Purple Patches, Canterbury Club.

Stewart, Peter Sidney, B.A., General Arts; Peterboro, Ontario. Colt Football, Interfaculty Sports.

Stiefelmeyer, Bruce Robert, B. A., General Arts; Kitchener, Ontario. Intramural Sports, Le Cercle Francais, Der Deutsche Klub.

Stricker, Jacquelyn Carol, B.A., General Arts; Beamsville, Ontario. Gilbert & Sullivan, French Club.

Stringer, Norma Jean, B.A., General Arts; Tillsonburg, Ontario. Gilbert & Sullivan, French Club, Western Christian Fellowship.

Struthers, Telf Orval, B.A., Honours Mathematics; Mitchell, Ontario. Mathematics Club, Intramural Club.

Susi, Helve, B.A., General Arts; Toronto, Ontario. Lutheran Student Movement, International Students' Club, Purple Patches, French Club.

Sutherland, Ann Helen Patricia, B.A., Secretarial Science; London, Ontario. Pi Beta Phi, White Cross Club, International Students' Club, Purple Patches.

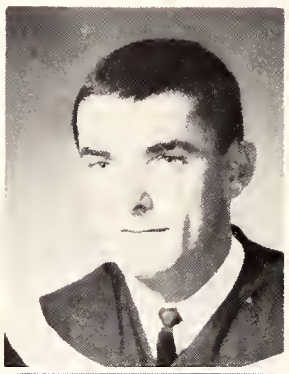

Swayze, Robert James, B.A., General Arts; Welland, Ontario. Intramural Sports, Progressive Conservative Club, Sports Car Club, S.U.N.

Tait, Daisy Agnes, B.A., General Arts; Straffordville, Ontario. Social Service Club, Hesperian Club, Clio Club.

Talbot, Judith Dee, B.A., Honours Psychology; London, Ontario. Pi Beta Phi, White Cross Club, Psychology Club, Social Service Club.

Taylor, Donald Charles, B.A., General Arts; Exeter, Ontario. Beta Theta Pi, P.C. Club, Student Handbook, Intramural Basketball, WUSC Chairman.

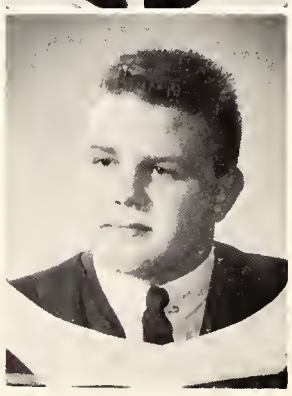

Taylor, Murray, B.A., General Arts; London, Ontario.

Taylor, Norma Isabel, B.A., General Arts; Belmont, Ontario. United Church Club, University Choir, Math Club, Westminster Club, Western Christian Fellowship.

Tebbutt, Gordon E., B.Sc., Honours Geology; Clinton, Ontario. Outcrop Club.

Tevaarverk, Gerald J. M., B.A., General Arts; London, Ontario.

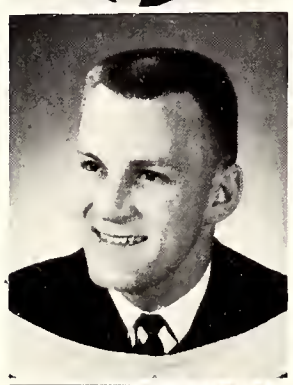

Thompson, Gerald K., B.A., P.H.R.E., London, Ontario.

Thompson, John Frederick, B. A., General Arts; Kirkland Lake, Ontario. Intramural Sports.

Timbrell, Judy D., B.A., General Arts; London, Ontario.

Trott, Janet, B.A., General Arts; Lucan, Ontario. Purple Patches, Liberal Club, Westminster College Council, Players Guild, White Cross Club.

Tsiapalis, Miltiades Christos, B. A., General Arts; Skamnia, Larissa, Thessaly, Greece. Psychology Club, S.C.M., International Club, United Nations Society.

Tuck, Margaret Elizabeth, B.A., General Arts; Toronto, Ontario. Curling Club, Social Service Club.

Tucker, Whitman D., B.A., General Arts; Windsor, Ontario.

Turnbull, Ross MacLennan, B. Sc., Radio Physics; London, Ontario. Radio Amateurs Club, Institute of Radio Engineers, Canadian Association of Physicists.

Tweedie, Sheilah Elizabeth, B.A., Honours Business Administration and Secretarial Science; Hamilton, Ontario. Undergraduate Women's Organization, Pi Beta Phi, Purple Spur, U.C.C., U.C. Ball Committee.

Twiss, Elizabeth S., B.A., General Arts; Hamilton, Ontario.

Tyson, Edward Laborde, B.A., General Arts; Ingersoll, Ontario. Progressive Conservative club, Circle K Club, S.U.N., Canterbury Club, Investment Club.

Ulch, Martha Jane, B.A., General Arts; Simcoe, Ontario. W.U.S.C., Occidentalia, Sports Car Club, Progressive Conservative Club.

Underhill, Daphne Ann B.A., General Arts; London, Ontario. Gamma Phi Beta, Purple Patches, Gazette.

Underhill, Ian MacDonald, B.A., General Arts; Preston, Ontario. Beta Theta Pi, Progressive Conservative Club.

Vandervaart, Robert B., B.A., Honours Arts; Woodstock, Ontario.

Van De Wiele, Richard Gabriel, B.A., General Arts; Tillsonburg, Ontario. Newman Club, Intramural Sports.

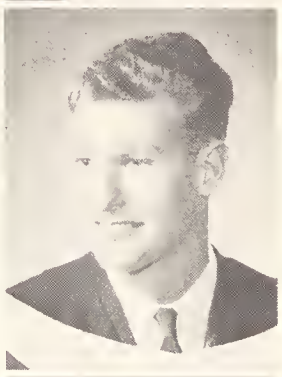

Vanneste, Cesar J., B.A., Honours Arts; Clandeboye, Ontario.

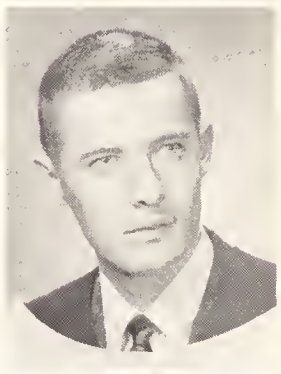

Varah, Janet Gail, B.A., Honours Psychology; Riverside, Ontario. Kappa Alpha Theta, U.C.C., Undergraduate Women's Organization, U.R.T.P.

Walkey, Barbara Karen, B.A., General Arts; Fergus, Ontario. Social Service Club, Progressive Conservative Club.

Wannan, Barry Winston, B.A., General Arts; Toronto, Ontario. International Students' Club, Rowing Club, S.C.M., Intramural Sports, Liahona Fellowship.

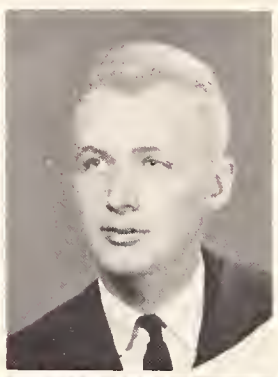

Ward, David John, B.A., General Arts; London, Ontario.

Ward, Eleanor Beatrice, B.A., Honours P.H.R.E.; Fort William, Ontario. Women's Athletic Committee, Intercollegiate Sports, Intramural Sports.

Ward, Patricia Meryl, B.A., Honours Psychology; Minden, Ontario. C.U.M., White Cross Club, Social Service Club, Psychology Club, UWO Choir.

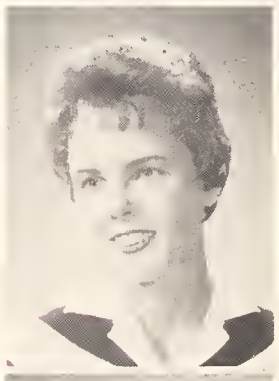

Warder, Joyce Ann, B.A., General Arts; London, Ontario. Kappa Alpha Theta, Canterbury Club, Social Service Club, French Club, Synchronized Swimming.

Warren, Norman E., B.A., General Arts; Princeton, Ontario. United Church Club

Watts, George Henry, B.Sc., Honours Chemistry; Tillsonburg, Ontario. Chemical Institute of Canada.

/eber, Deanna Beryl, .A., General Arts; tratford, Ontario. .S.C., NFCUS, Italian lub, Gilbert and Sullian Society, Music Colge Students' Council.

Willis, Gaye Freda, B.A., General Arts; Newmarket, Ontario. White Cross Club, Social Service Club.

Woods, Barbara M. B.A., General Arts; Barrie, Ontario.

/eber, Jerry Robert, .A., General Arts; itchener, Ontario. Phi elta Beta, Circle K lub, International udents' Club.

Willoughby, Thomas Peter, B.A., General Arts; London, Ontario. Purple Patches, White Cross Club.

Wyatt, Brian, B.A., General Arts; London, Ontario.

/elch, Ronald Melville, .A., Honours Geograhy; Sarnia, Ontario. eography Club.

Wilson, Allan Thomas, B.A., General Arts; Goderich, Ontario.

Yarmey, Alexander Daniel, B.A., Honours Psychology; Toronto, Ontario. Phi Delta Beta, Circle K Club, Intercollegiate Sports.

hite, Lorraine Elizaeth, B.A., Honours H.R.E.; Montrael, uebec. Women's Athtic Committee, Interllegiate Sports.

Wilson, Marilyn J., B.A., General Arts; Maidstone, Ontario.

Young, Karen Jane, B.A., General Arts; Harriston, Ontario. Social Service Club, Psychology Club, Progressive Conservative Club.

hitehead, Ruth vonne, B.A., General rts; Toronto, Ontario. ychology Club, Westn Christian Fellowship.

Wilson, William Brian, B.A., General Arts; Sarnia, Ontario. Clio Club, Intercollegiate Curling.

Zarkovich, Millie, B.A., General Arts; London, Ontario.

illiams, Brenda Joy, .A., General Arts; lamilton, Ontario. Purle Patches, W.U.S.C., ocial Service Club, Psyhology Club, Occidenlia.

Wismer, John Dyment, B.A., General Arts; London, Ontario. Geography Club, Psychology Club.

Zeisner, Robert E., B.A., Honours P.H.R.E.; Whitby, Ontario. PHRE Club, Intramural Sports.

# University College non portraitus

AIKEN, MICHAEL, B.A.; Toronto, Ontario.
ANDERSON, PERRY, B.A.; London, Ontario.

BAZAY, DAVID J., B.A.; Cobourg, Ontario.
BLACKSTOCK, MURIEL A., B.A.; Welland, Ontario.
BROWN, STEPHEN L., B.A.; Clinton, Ontario.

CAMPBELL, CHRISTOPHER L., B.A.; Burlington, Ontario.
CARTER ROBERT PAUL, B.A.; Stratford, Ontario
CASSIDY, DAVID R., B.A.; Tecumseh, Ontario.
CHAMBERLAIN, LARRY W., B.A.; Ingersoll, Ontario.
CHURCH, RONALD, B.A.; London, Ontario
COHEN, ARNOLD, B.A.; London, England.
COMETTE, MICHAEL, B.A.; St. Catharines, Ontario.
COMSTOCK, WILLIAM H., B.A.; Brockville, Ontario.
COOPER, JOHN D., B.A.; Swastika, Ontario.
COX, ALEXANDER, B.A.; Westhill, Ontario.
CRAWFORD, DONALD, B.A.; London, Ontario.

DOCKEN, DERWYN, B.A.; Byron, Ontario.
DRAPER, DONALD K., B.A.; Owen Sound, Ontario.

ELLIOTT, JAMES D., B.A.; Port Colborne, Ontario.
ELUCHOK, BILL, B.A.; Humberstone, Ontario.
EMERSON, JACK M., B.A.; Dresden, Ontario.
EMERY, DOROTHY J., B.A.; Parkhill, Ontario.
ETCHES, ROBERT S., B.A.; London, Ontario.

FENNING, HAZEL, B.A.; St. Catharines, Ontario.
FORDER, W. C. F., B.A.; Toronto, Ontario.
FORSEY, ELEANOR K., B.A.; St. Catharines, Ontario.

GARAND, GUY, B.A.; St. Hyacinthe, P.Q.
GRESLEY, WILLIAM P., B.A.; London, Ontario.

HARROW, BRUCE R., B.A.; Nassau, Bahamas.
HAUCH, WILLIAM J., B.A.; London, Ontario.
HODGSON, ROBERT A., B.A.; St. Thomas, Ontario.

KELLY, DONALD J., B.A.; London, Ontario.
KINCAID, JANE E., B.A.; Toronto, Ontario.
KIRKBY, RANALS IAN, B.A.; Burwash, Ontario.
KOENEN, WERNER, B.A.; Stratford, Ontario.
KRUKA, ZAIGA, B.A.; Toronto, Ontario.

LASHMORE, JOSEPH E., B.A.; Wallaceburg, Ontario.
LIEPMANN, WOLFGANG, B.A.; West Lorne, Ontario.
LINTON, ARTHUR, B.A.; Campbellford, Ontario.

LUMSDEN, BRUCE ALEXANDER, B.A.; Toronto, Ontario.

McKEE, ANDREW C., B.A.; London, Ontario.
McLEOD, HALCYON M., B.A.; Glen Huron, Ontario.
MacPHERSON, JOHN F., B.A.; London, Ontario.
MARTIN, ARLIE M., B.A.; London, Ontario.
MOUNTFORD, CHARLES H., B.A.; Ft. William, Ontario.
MUNRO, RODNEY D., B.A.; London, Ontario.
MURPHY, HERBERT J., B.A.; London, Ontario.
MURGATROYD, ROBERT E., B.A.; Burlington, Ontario.

NELLES, JOHN E., B.A.; London, Ontario.
NEWELL, JOSEPH PAUL, B.A.; Markham, Ontario.
NORTON, HAROLD R., B.A.; London. Ontario.

ORT, DOUGLAS, B.A.; Niagara Falls, Ontario.

PALANUK, ARTHUR, B.A.; Sault Ste. Marie, Ontario.
PARTRIDGE, RICHARD T., B.A.; Sault Ste. Marie, Ontario.
PEARCE, RICHARD G., B.A.; Kitchener, Ontario.
PELC, OLGA, B.A.; Warsaw, Poland.
PERCIVAL, STANLEY G., B.A.; Sarnia, Ontario.
PETTIT, DALE A., B.A.; Brantford, Ontario.
POSMA, BONNE W., B.A.; Essex, Ontario.

RAYMOND, PAUL V., B.A.; Penetanguishene, Ontario.
ROLSTON, LYNDA C., B.A.; Little Current, Ontario.
ROWED, DAVID W., B.A.; St. Marys, Ontario.
RUSSELL, M. MARGARET, B.A.; Sarnia, Ontario.

SCHEN, SANFORD E., B.A.; Windsor, Ontario.
SENNEWALD, BARBARA, B.A.; St. Thomas, Ontario.
SILVERWOOD, DONALD, B.A.; London, Ontario.
SIMMONS, RONALD A., B.A.; Wyoming, Ontario.
STEINBACH, ANDREW M., B.A.; Niagara Falls, Ontario.
STUCKEY, DANIEL C., B.A.; Wingham, Ontario.

TURNBULL, BRENT, B.A.; London, Ontario.

UNGARO, GUY, B.A.; Niagara Falls, Ontario.

VAN DORP, G. FRANCIS, B.A.; Aylmer, Ontario

WADDELL, EVA F., B.A.; Ottawa, Ontario.
WALSH, IVAN, B.A.; Belgrave, Ontario.
WILLIAMS, ROSS E., B.A.; St. Thomas, Ontario.
WOLDER, THOMAS, B.A.; Strathroy, Ontario.
WRAY, JOHN B., B.A.; Rosemont, Ontario.

# Summer School & Extension

Bolger, William Peter, B.A., General Arts; Huntsville, Ontario.

Carlstrom, Frances Kathleen Black, B.A., General Arts; Sprucedale, Ontario.

Dalton, Frances, B.A., General Arts; Dublin, Ontario.

Damiani, George Camille, B.A., General Arts; Islington, Ontario. Newman Club; Italian Club; American Marketing Association.

Emerson, Goldwin James, B.A., General Arts; Byron, Ontario.

Graham, Douglas A., B.A., General Arts; Scarborough, Ontario.

Haller, Charles Edward, B.A., General Arts; Islington, Ontario.

Henderson, Robert Charles, B.A., General Arts; Jarvis, Ontario.

Horner, Janet Evelyn May, General Arts; London, Ontario.

Hunter, Ted, B.A., General Arts; London, Ontario.

Lane, Darryl G., B.A., General Arts; Timmins, Ontario.

McClure, Dorothy Norma, B. Sc.N.; London, Ontario.

Milne, John Andrew, B.A., General Arts; Wawa, Ontario.

Muddiman, Shirley Ruth, B.A., General Arts; London, Ontario.

Murphy, William James Daniel, B.A., General Arts; Port Colborne, Ontario.

Nichols, Sandra Elaine, B.A., General Arts; London, Ontario.

Pasko, Stan Joseph, B.A., General Arts; Fort William, Ontario.

Rooney, Bernard James, B.A., General Arts; London, Ontario.

Whitelock, Jessie Elizabeth, B.A., General Arts; Fingal, Ontario.

# Summer School & Extension

# non portraitus

## College of Music

Allen, Lionel Garth, B.A.; Belleville, Ontario
Brawn, Howard Arthur, B.A.; London, Ontario.

## University College

Archer, Francis George, B.A.; Elmvale, Ontario.
Bolton, Barbara Ann, B.A.
Bovell, Kate Davies, B.A.; Meaford, Ontario.
Brickman, Glen Howard, B.A.; Brampton, Ontario.
Brownlee, Edward Clarke, B.A.; North Bay, Ontario.
Bull, Jack Thomas, B.A.; London, Ontario.
Cardwell, Margaret Anna, B.A.; Burlington, Ontario.
Curtis, James Dowler, B.A.; St. Thomas, Ontario.
Doan, Muriel Edith, B.A.; Kerwood, Ontario.
Elliot, John Douglas, B.A.; London, Ontario.
Harron, George Edward, B.A.; Tillsonburg, Ontario.
Haskell, William Gilbert, B.A.; London, Ontario.
Hay, David Kenneth, B.A.; Atakokan, Ontario.
Hibbert, Joseph Gibbons, B.A.; London, Ontario.
Hogg, William Lloyd, B.A.; Ryckmans' Corners, Ontario.
Ingram, Donald Arthur, B.A.; Sault Ste. Marie, Ontario.
Jeffery, Hugh McLeod, B.A.; London, Ontario.
Kinzinger, Karl Emrich, B.A.; Stratford, Ontario.
Kreller, Ivan Samuel, B.A.; Harriston, Ontario.
Kurlech, Valentina, B.A.; London, Ontario.
Lamont, David Archibald, B.A.; Hamilton, Ontario.
Lawr, Douglas Archie, B.A.; Belfountain, Ontario.
Lewis, Ernest Alfred, B.A.; London, Ontario.
Little, Ellis Arthur, B.A.; London, Ontario.
Manson, Raymond Alexander, B.A.; Beamsville, Ontario.
McCurdy, Vernon George, B.A.; Stroud, Ontario.
MacKay, Duncan Alexander, B.A.; Auburn, Ontario.
McManamna, Sandra Gail, B.A.; Niagara Falls, Ontario.
MacMillan, Morris Hugh, B.A.; London, Ontario.
Meyer, William Arthur, B.A.; Welland, Ontario.
Miller, Wilfred, B.A.; Fort William, Ontario.
Newman, Laura Evangeline, B.A.; London, Ontario.
O'Leary, Patrick Fergus, B.A.; Brantford, Ontario.
Pearson, Kenneth James, B.A.; Waterloo, Ontario.
Penman, William Robert, B.A.; Toronto, Ontario.
Pickston, Donald James, B.A.; St. Thomas, Ontario.
Poole, Philip Ross, B.A.; Woodstock, Ontario.
Prest, Gertrude Eleanor, B.A.; Niagara Falls, Ontario.
Ribey, James Nelson, B.A.; Port Colborne, Ontario.
Roberts, Barry Balfour, B.A.; Brantford, Ontario.
Roszel, Margaret Bernice, B.A.; Georgetown, Ontario.
Scott, Shirley Jean, B.A.; London, Ontario.
Shewan, Dorothy Margaret, B.A.; Essex, Ontario.
Shute, Roberta Gail, B.A.; London, Ontario.
Sifton, Jack Wright, B.A.; Walkers, Ontario.
Snell, John William, B.A.; London, Ontario.
Stanley, James Evans, B.A.; London, Ontario.
Taylor, Howard Francis, B.A.; North Bay, Ontario.
Thomas, Ada Laurene, B.A.; London, Ontario.
Thomas, Ronald Neville, B.A.; London, Ontario.
Thomson, Helen, B.A.; London, Ontario.
Thurston, Roland Walter, B.A.; Toronto, Ontario.
Tuth, Elsie Grace, B.A.; Guelph, Ontario.
Vande Bovenkamp, John Albertus, B.A.
Van Kessel, Jacob, B.A.; London, Ontario.
Vincer, Richard Thompson, B.A.; Atakokan, Ontario.
Walsh, Maurice Patrick, L.Th.; Windsor, Ontario.
Warkentin, Peter, Th.B.; South Porcupine, Ontario.
Wentzlaff, Gerald George, B.A.; Kitchener, Ontario.
West, Basil K., B.A.; London, Ontario.

## Huron College

Miller, Eloise Lenore, B.A.; Newmarket, Ontario.
Townshend, Charles Robert, B.A.; London, Ontario.

## Christ the King College

Daudlin, Robert Mose, B.A.; Tilbury, Ontario.
King, James Roland, B.A.; London, Ontario.

## School of Nursing

Peszat, Lucille Catharine, B.Sc.N. Chatam, Ontario.
Rumball, Doris Elizabeth, B.Sc.N.; Hamilton, Ontario.

# Engineering

Albertins, Rusins, B.E.Sc.; Chemical; London, Ontario. U.E.S.; Engineering Institute of Canada; Intercollegiate Soccer.

Archibald, Frederick Andrew, B.E.Sc.; Civil; Whitby, Ontario.

Bailey, George William, B.E.Sc.; Civil; Duart, Ontario. U.E.S.; Engineering Institute of Canada.

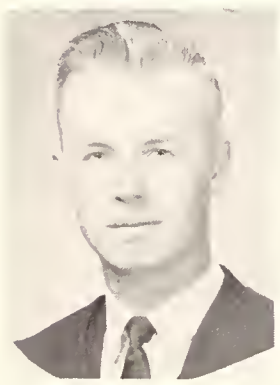

Buxton, Roger Miles, B.E.Sc.; Chemical; Cedar Springs, Ontario.

Davanzo, Achille Corrado, B.E.Sc.; Engineering Science; Venice, Italy. Engineering Newsletter.

De Koning, John Robert, B.E.Sc.. Mechanical; Chatham, Ontario. U.E.S.; Engineering Institute of Canada.

Duncan, John Gary, B.E.Sc.; Mechanical; London, Ontario. U.E.S.; Engineering Institute of Canada.

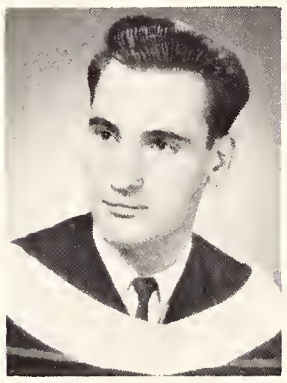

Fotheringham, David, B.E.Sc.; Engineering Science; Ruthven, Ontario. U.E.S.; Engineering Institute of Canada; Engineering Newsletter.

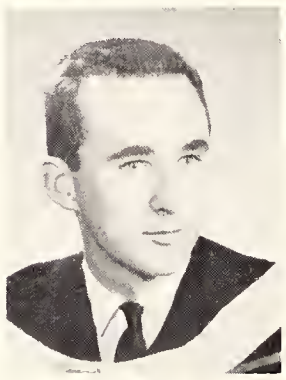

Gammage, James Gardiner, B.E.Sc.; Civil; St. Marys, Ontario. U.E.S.. Engineering Institute of Canada, Delta Upsilon.

Houston, Ronald John George, B.E.Sc.; Civil; Oshawa, Ontario.

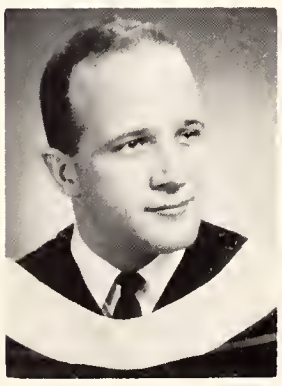

Howard, John Henry, B.E.Sc.; Mechanical; London, Ontario. Engineering Institute of Canada; Delta Upsilon; Intercollegiate Sports.

James, William George, B.E.Sc.; Civil; Blenheim, Ontario U.E.S.; Engineering Institute of Canada.

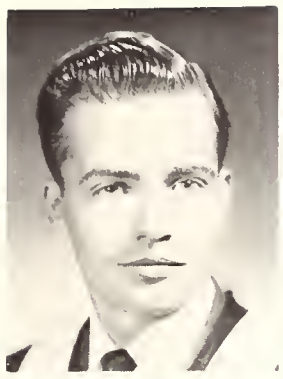

Kopp, G. James, B.E.Sc.. Engineering Science; Exeter, Ontario.

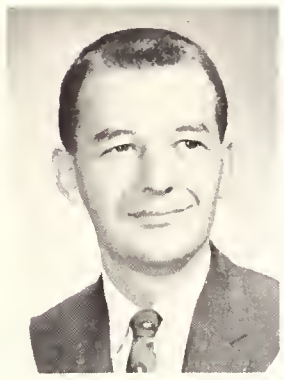

Kuntz, Richard William, B.E.Sc.; Civil; London, Ontario.

Marriage, Edward Arthur, B.E.Sc.; Electrical; London, Ontario. U.E.S.; Engineering Institute of Canada; Institute of Radio Engineers.

McCorquodale, John Alexander, B.E.Sc.; Civil; Lakeside, Ontario. U.E.S.; Engineering Institute of Canada. Engineering Newsletter.

Morris, Robert J., B.E.Sc.; Mechanical; Dorchester, Ontario. U.E.S.; Engineering Institute of Canada.

Newman, Edward J., B.E.Sc.; Engineering Science; Campbellford, Ontario.

Raithby, George Douglas, B.E.Sc.; Mechanical; London, Ontario. N.F.C.U.S.; Interfaculty Basketball.

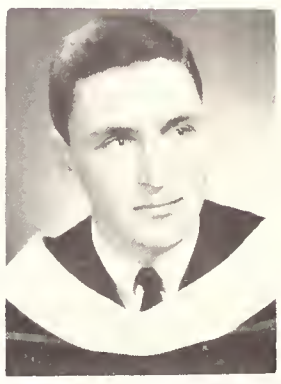

Savage, James E. B.E.Sc.; Electrical. London, Ontario. U.E.S.; Engineering Institute of Canada; Beta Theta Pi; Intramural Basketball.

Steels, George Nelson, B.E.Sc.; Civil; London, Ontario. U.S.C.; U.E.S.; Engineering Institute of Canada; Delta Upsilon; Intramural Basketball.

Westeinde, John, B.E.Sc.; Civil; Byron, Ontario. U.E.S.. Engineering Institute of Canada; Delta Upsilon; Auto Sports Club.

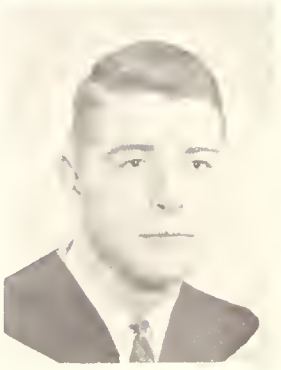

# Non Portraitus

## School of Business Administration

Dabbs, John Edward, B.A.; London, Ontario.
James, William V., B.A.; Hamilton, Ontario.
Nichol, David A., B.A.; Windsor, Ontario.
Taylor, Robert J., B.A.; London, Ontario.
Ritchie, C. Scott. B.A.; London, Ont.

## School of Engineering

Newman, Edward J., B. E.Sc.; Campbellford, Ontario.

## School of Medicine

MacAuley, Donald, M.D.; Southampton, Ontario.
Vanderburg, Donald L., M.D.; Hamilton, Ontario.

## Music Teachers 'College

Hose, Roberta E., B.A.; St. Catharines, Ontario.

## Christ the King College

Cadman, Gerald, B.A.; London, Ontario.
Haulahan, Gerald, B.A.; Dashwood, Ontario.
Saranchuk, William M., B.A.; Kenora, Ontario.

## Ursuline College

Plancke, Lorraine A., B.A.; Delhi, Ontario.

## Huron College

Brown, Peter D., B.A.; St. Thomas, Ontario.
DuMoulin, L. Anne, B.A.; London, Ontario.
Dunlap, J. Moffat, B.A.; Toronto, Ontario.
Kular, Theodore, B.A.; St. Toronto, Ontario.
Kuzych, Lu, B.A.; St. Catharines, Ontario.
Martin, William J., B.A.; St. Marys, Ontario.
Noble, Clark, B.A.; Toronto, Ontario.
Prentice, Clifford, B.A.; Mooretown, Ontario.
Shortill, David, B.A.; Toronto, Ontario.
Smith, William J., B.A.; Bear Line, Ontario.
Tipoulow, Louis, B.A.; Hamilton, Ontario.
Tong, Raymond, B.A.; Toronto, Ontario.

## Faculty of Law

Barat, Arthur, L.L.B.; Windsor, Ontario.
Brock, Gordon R., L.L.B.; London, Ontario.
Byers, William E., L.L.B.; London, Ontario.
Cline, Robert F., L.L.B.; Port Rowan, Ontario.
Creighton, Jon Leslie, L.L.B.; Ottawa, Ontario.
Fulton, Donald W., L.L.B.; London, Ontario.
Graves, Edward W., L.L.B.; London, Ontario.
Jarvis, William H., L.L.B.; London, Ontario.
Jenkins, William A., L.L.B.; London, Ontario.
Mark, Charles C., L.L.B.; Toronto, Ontario.
Snow, Michael, L.L.B.; London, England.
Szabo, Andrew, L.L.B.; London, Ontario.
Torrens, Carol M., L.L.B.; London, Ontario.
Weir, Robert H., L.L.B.; London, Ontario.
Wirankewych, Jerry M., L.L.B.; London, Ontario.

## School of Nursing

Beaton, Caroline R., DPHN; Sudbury, Ontario.
Carnaghan, Kathryn, DPHN; Norwich, Ontario.
Christmas, M. Ann, DNEd.; Hamilton, Ontario.
Cliff, Susan, DPHN; Dundas, Ontario.
DeBock, Joyce, DNEd.; Delhi, Ontario.
Forler, Yvonne, DNEd.; Kitchener, Ontario.
Gray, Elizabeth, DNSA.; Toronto, Ontario.
Harvey, C. Anne, DPHN.; Kronow, Saskatchewan.
Hoegg, Hilda, DNEd.; New Glasgow, Nova Scotia.
Johnson, D. Irene, DNEd.; Heworth, Ontario.
Joyce, M. Sandra, DNSA.; Cornwall, Ontario.
Julien, Barbara, DNEd.; Cornwall, Ontario.
Kerr, Isabel, DNEd.; Hamilton, Ontario.
King, Loretta, DNSA.; North Bay, Ontario.
Kostendt, Else, DNSA.; Aylmer, Ontario.
Lindsay, Annie, DNSA.; Richmond Hill, Ontario.
Logel, Marie T., DNEd.; London, Ontario.
McClelland, Barbara, DNSA.; Oshawa, Ontario.
MacKay, Margaret V., DNSA.; Creemore, Ontario.
May, Vera, DNSA.; London, Ontario.
Olver, Jean E., DPHN.; Toronto, Ontario.
Paddon, Judith C., DNEd.; Chatham, Ontario.
Phelan, Lorraine, DPHN.; Toronto, Ontario.
Siemens, Anne, DPHN.; Kitchener, Ontario.
Spitzer, Anne E., DNSA.; Downsview, Ontario.
Travis, Thelma M., DNHA.; London, Ontario.
Wiebe, Johanna, DNEd.; Beamsville, Ontario.
Wilson, Joan M., DPHN.; London, Ontario.
Zinchesin, Bernice, DNSA.; Oshawa, Ontario.

# Medicine

Agnew, Richard Courtney, B.A., B.S., M.D.; Detroit, Michigan. Intercollegiate Golf; Intramural Sports.

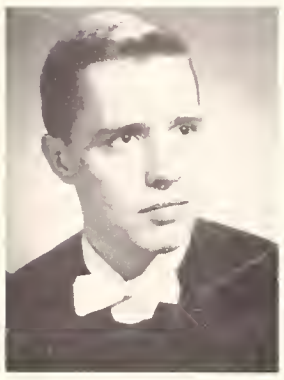

Amacher, Arthur Loren, M.D.; Zurich, Ontario. Interfaculty Sports; Hippocratic Council; A.K.K.; Tachycardia; Meds Choir.

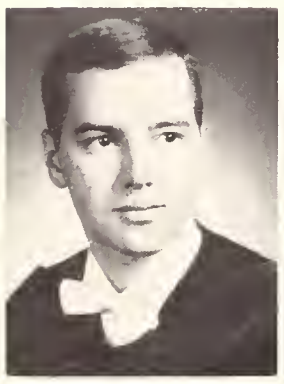

Anderson, John Paul, M.D.; London, Ontario. Beta Theta Pi; Alpha Omega Alpha; U.S.C.; Interfraternity Council; Purple Spur Society.

Balsdon, Lewis Alexander, M.D.; London, Ontario. Alpha Kappa Kappa; Meds Merrymakers.

Baranowski, Walter, M.D.; Windsor, Ontario. Zeta Psi; Meds Journal; Interfraternity Council; Meds Merrymakers.

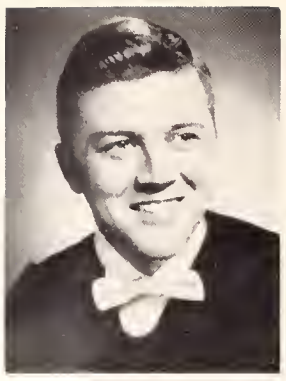

Biehn, John, M.D.; Sarnia, Ontario. Alpha Kappa Kappa; Meds Merrymakers; Meds Choir.

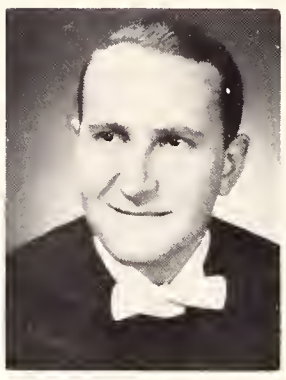

Brickman, Murray, M.D.; London, Ontario. Intramural Sports; Beta Sigma Rho.

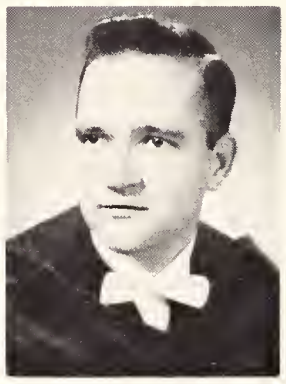

Brown, Kenneth Robert, M.D.; Brantford, Ontario. Meds Choir; Alpha Omega Alpha.

Chernick, Avinoam B., M.D.; East York, Ontario. Co-Editor of Meds Journal; Caduseus; Tachycardia; Hillel; Beta Sigma Rho.

Chernick, Beryl Ann, M.D.; London, Ontario. Alpha Omega Alpha; Co-Editor of Meds Journal; Tachycardia; Hillel; Caduseus '62.

Cole, Catherine Marie, M.D.; Windsor, Ontario. Osler Society; Alpha Omega Alpha; Meds Journal; Year Executive; Caduseus '62.

Dickson, David Hall, M.D.; Brampton, Ontario. Intramural Sports; Zeta Psi; Meds Merrymakers; Tachycardia; Meds Gazette, Hippocampus.

Dohery, James Maurice L., M.D.; Meaford, Ontario.

Eccleston, Edward Reginald, M.D.; Riverside, Ontario. Alpha Kappa Kappa; Intramural Basketball; Meds Merrymakers; Intramural Football.

Elody, Marta, M.D.; London, Ontario.

Fidler, Keith E., M.D.; Wainfleet, Ontario.

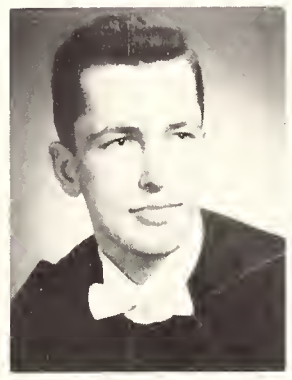

Gambrill, R. Barry, M.D.; London, Ontario.

George, Robert G., M.D.; Windsor, Ontario.

Gorwill, Robert Hugh, M.D.; Seaforth, Ontario.

Grainger, Ronald Wayne, M.D.; Chatham, Ontario. Alpha Kappa Kappa; Hippocratic Council; Meds Journal; Tachycardia; Intramural Wrestling.

Havens, John Renford, M.D.; London, Ontario. Year Executive; Intramural Basketball; Intramural Volleyball.

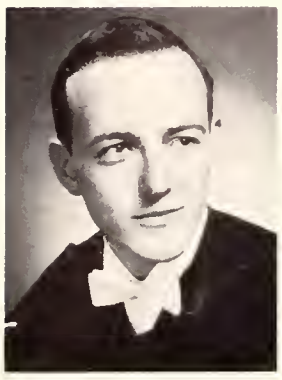

Howe, William Alfred, M.D.; Hyde Park, Ontario. Meds Choir; Caduseus; Tachycardia.

Jarecsni, Emil Andrew, M.D.; Merlin, Ontario. Newman Club; Linacre Society; Tachycardia, Meds Choir.

Klein, Stuart Walter, M.D.; Windsor, Ontario. U.C.C.; Alpha Omega Alpha; Osler Society, Beta Sigma Rho; Gazette.

Knirsch, Anthony K., M.D.; London, Ontario. President — Alpha Omega Alpha; Meds Journal.

Kutas, George John, M.D.; Toronto, Ontario. Beta Sigma Rho; Hillel; Interfaculty Table Tennis; Osler Society.

Le Masters, George Sidney, M.D.; Queenston, Ontario. Inter-Collegiate Track and Field; Intramural Sports; Tachycardia; Meds Journal; Meds Choir.

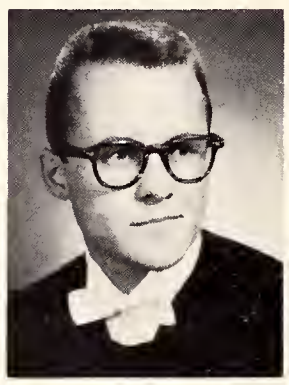

Louch, Robert E., M.D.; St. Marys, Ontario. University Athletic Directorate; Hippocratic Council; Inter-collegiate Golf and Badminton; Interfaculty Sports.

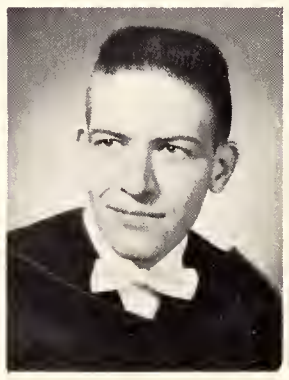

Maynard, Malcolm Douglas, M.D.; Wallaceburg, Ontario. Interfraternity Council; Alpha Kappa Kappa; '62 Class President; Intramural Hockey; Meds Choir; Meds Merrymakers.

Mackenzie, Paul V., M.D.; London, Ontario. N.F.C.U.S.; Osler Society; S.C.M.; International Students Club; International Affairs Commission.

McCleary, Paul Henry, B.A., M.D.; Elmira, Ontario. Kappa Alpha; Interfraternity Council; Tachycardia; Camsi Representative.

McCourtie, David R., M.D.; Niagara Falls, Ontario. Delta Upsilon; Purple Patches; Meds Choir; Meds Merrymakers.

McDonald, Donald Bruce, M.D., Clinton, Ontario. Rowing Club. Osler Society; Meds Choir; Meds Journal.

McDonald, Harriet Eleanor, M.D.; London, Ontario. Hippocratic Council, Cheerleader; Meds Journal; Meds Merrymakers; Gamma Phi Beta.

McDougall, Allan Nichol, M.D.; Mount Forest, Ontario. Intramural Hockey; Intramural Football; Caduseus '62; Rowing Club.

Mele, Victor Louis Michael, M.D.; Scarborough, Ontario. Tachycardia; Newman Club; Purple Patches; Meds Choir.

Mengebier, Robert A., M.D.; London, Ontario. Year Executive; Hippocratic Council.

Minielly, John Andrew, M.D.; Woodstock, Ontario. Meds Choir; Tachycardia.

Moffat, Robert Cameron, M.D.; North Bay, Ontario. Osler Society; Meds Journal; U.R.T.P.

Mountain, Thomas Callam, M.D.; Chatsworth, Ontario.

Mularchyk, Edward John, M.D.; Windsor, Ontario. Inter-Collegiate Football; Tachycardia.

Opie, John Anthony, M.D.; Hamilton, Ontario. Alpha Kappa Kappa, Meds' Choir, Tachycardia, Inter-faculty Sports.

Richards, Robert Thomas, M.D.; London, Ontario. Inter-Collegiate Rowing, Purple Patches, U.W.O. Choir, Med's Choir, Alpha Kappa Kappa.

Somerton, Kenneth Frederick, M.D.; London, Ontario.

Peramaki, Raymond Toivo, M.D.; Garson, Ontario. Alpha Kappa Kappa, Medical Journal, Tachycardia.

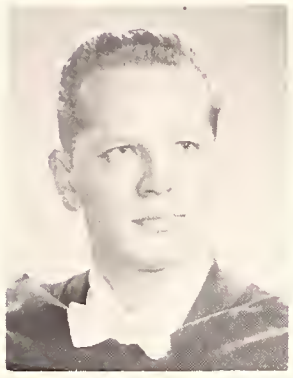

Sherrin, Frederick William, M.D.; Pleasant Ridge, Michigan. Delta Upsilon, Tachycardia.

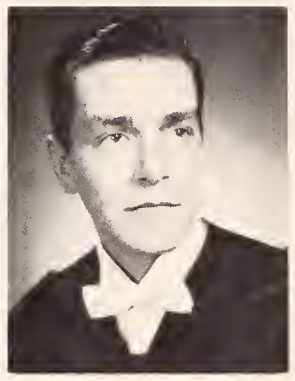

Southern, Robert Frederick, M.D.; St. Thomas, Ontario. A.O.A., U.W.O. Medical Journal.

Pryce, H.A., M.D.; London, Ontario.

Smith, David Meredith, B.A.; M.D.; London, Ontario. Intercollegiate Sports, Intramural Sports.

Stewart, Roger Gordon, M.D.; Kitchener, Ontario. Intercollegiate Football, Intramural Sports, Delta Upsilon.

Rae, Peter L., M.D.; London, Ontario.

Smith, Elizabeth A., B.A.; M.D.; London, Ontario. Intramural Sports, Women's Athletic Committee, Tachycardia.

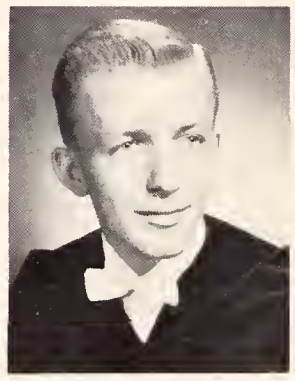

Tweedie, Thomas Earle, M.D.; Hamilton, Ontario. Intramural Sports, Delta Upsilon, Hippocratic Council.

Raham, David Charles, M.D.; Niagara Falls. Delta Upsilon, Purple Spur, Intramural Sports, Purple Patches, Meds' Merrymakers.

Snider, James H., M.D.; London, Ontario.

Wright, R. Barry, M.D.; London, Ontario. A.O.A. Society, Meds' Journal, Inter-Varsity Christian Fellowship.

Redinger, Richard Norman, M.D.; West Lorne, Ontario. Tachycardia, Meds' Choir, Medical Journal, U.W.O. Rowing Club, Osler Society.

Snyder, Ann Elizabeth Thompson, A.B., M.D., London, Ontario. Intramural Sports, Fourth Year Class Vice-President, Tachycardia.

Wyse, Carl Wesley, M.D.; Simcoe, Ontario. Alpha Kappa Kappa, Medical School Choir, Tachycardia.

# Law

Drinkwater, William Douglas, L.L.B., Law; Toronto, Ontario. Moot Court; U.S.C.; Legal Society; Debating Society; Lecture Series Committee.

Graff, Willard Irwin, B.Comm., L.L.B., Law. Stratford, Ontario.

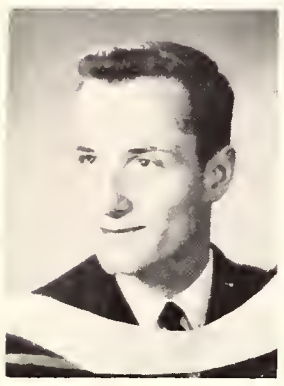

Jenkins, William A.K., L.L.B., Law; London, Ontario.

Por, Thomas A., B.A., L.L.B., Law; West Lorne, Ontario. Legal Society; Liberal Club; Canadian Bar Association.

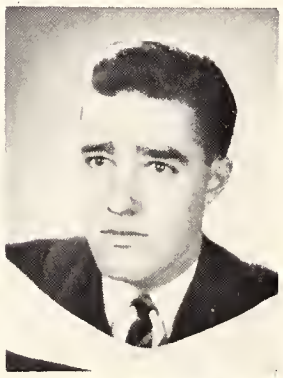

Rudd, Bruce LeRiche, B.A., L.L.B., Law; London, Ontario. U.W.O. Legal Society; Delta Upsilon; Intercollegiate Squash.

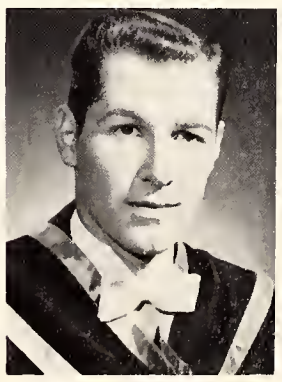

Sexton, John Edgar, L.L.B., Law; London, Ontario. Law Journal; Intramural Sports.

Warwick, Thomas Roy, B.A., L.L.B., Law. Blenheim, Ontario. U.W.O. Legal Society; Circle K Club; Canadian Bar Association.

THE RICHARD IVEY
SCHOOL OF BUSINESS
ADMINISTRATION
BUILDING

# Business

Allen, Larry Ronald, B.A., Honours Business Administration; London, Ontario. Marketing Club, U.S.C.

Berscht, Kenneth, B.A., Honours Business Administration; Innisfail, Alberta.

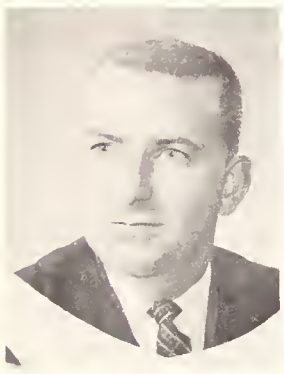

Bolger, Michael L., B.A., Honours Business Administration; Waterloo, Ontario.

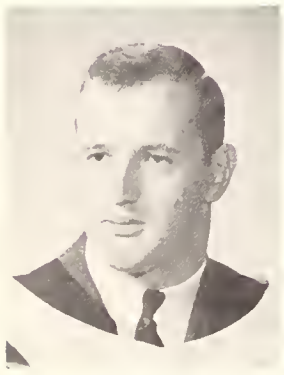

Brieger, Peter A., B.A., Honours Business Administratoin; Toronto, Ontario. Zeta Psi.

Browne, Dean John, B.A., Honours Business Administration; Shelburne, Ontario. Marketing Club, Liberal Club, Social Service Club, Psychology Club.

Burns, Robert Stanley, B.A., Honours Business Administration; London, Ontario. Zeta Psi, Marketing Club, United Church Club, U.W.O. Choir.

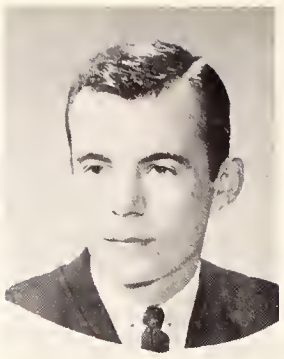

Clark, Evan Bruce, B.A., Honours Business Administration; St. Thomas, Ontario. Sigma Chi, Marketing Club.

Consiglio, Bari A., B.A., Honours Business Administration; Burlington, Ontario. Liberal Club, S.U.N., C.U.M., Winter Weekend.

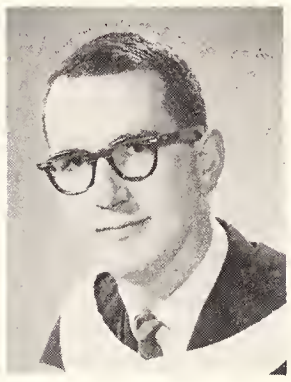

Dods, Robert Andrew, B.A., Honours Business Administration; Orangeville, Ontario. Delta Upsilon, Occidentalia, Investment Club, Marketing Club, Progressive Conservative Club.

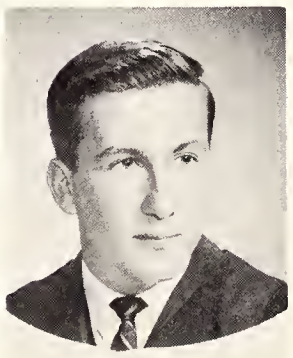

Fedak, Emil Bohdan, B.A., Honours Business Administration; Hamilton, Ontario. Mustang Band, Ukrainian Club, Marketing Club, Intramural Sports.

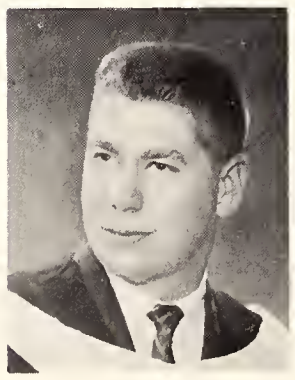

Fenn, Robert, B.A., Honours Business Administration; Willowdale, Ontario.

Finlay, John Stevenson, B.A., Honours Business Administration; Calgary, Alberta. Ivey Leaguers, Purple Patches, Marketing Club.

Gerry, William Edward, B.A., Honours Business Administration; London, Ontario. Mustang Band; Concert Band; Marketing Club.

Grant, David Millard, B.A.; Honours Business Administration; London, Ontario. Beta Theta Pi; C.A.B.; Circle K Club; U.C. Ball Committee.

Graves, Robert Stephen, B.A.; Honours Business Administration; Burlington, Ontario. Gazette; Marketing Club; Intramural Sports.

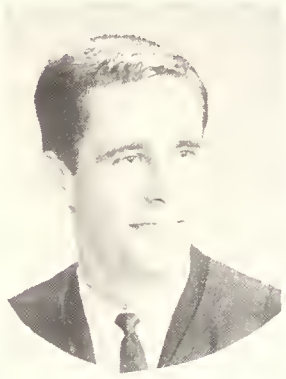

Guest, Robert E. B.A.; Honours Business Admimnistration; Toronto, Ontario. Ivey Leaguers; Intercollegiate Debating; Purple Patches; Huron Drama Society: Interfaculty Sports.

Haas, Robbert D.M., B.A., Honours Business Administration; Amsterdam, Holland. Gazette; W.U.S.C. Film Society; Ski Club; Jazz Club; Investment Club.

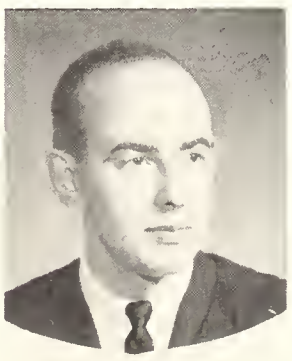

Hale, Robert Barr, B.A.; Honours Business Administration; Edmonton, Alberta. Marketing Club; Newman Club.

Hegan, Jon Richard, B.A.; Honours Business Administration; Calgary, Alberta. Kappa Alpha. Purple Patches; Medway Hall Council; Interfaculty Football; Intercollegiate Rowing.

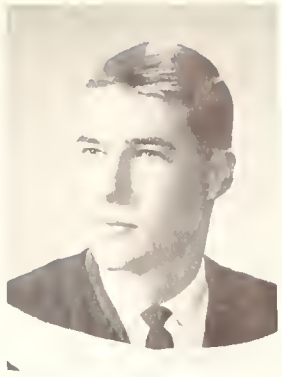

Hobbs, F. Richard, B.A.; Honours Business Administration; Toronto, Ontario.

Holton, William E., B.A.; Honours Business Administration; Hamilton, Ontario.

Hubley, Norman Sinclair, B.A.; Honours Business Administration; Toronto, Ontario. Kappa Alpha; Colt Football; Purple Patches; Interfaculty Sports.

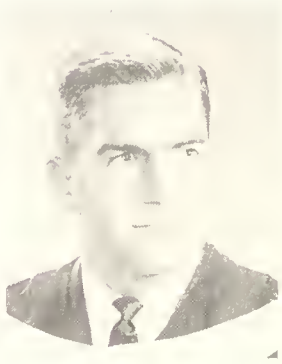

Hurst, Ross, B.A.; Honours Business Administration; London, Ontario. Marketing Club; Psychology Club; Progressive Conservative Club; The Kingsmen.

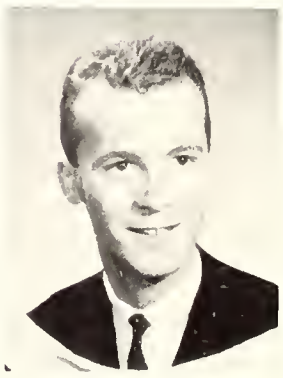

Joseph, James Urban, B.A.; Honours Business Administration; Montreal, Quebec. Business Council. Undergraduate Lecture Series Committee.

Joseph, Patricia Clare, B.A., Honours Business Administration; Owen Sound, Ontario. Newman Club, Business Council, Italian Club.

Kirkpatrick, Kenneth W., B.A., Honours Business Administration; London, Ontario. Marketing Club, Interfaculty Hockey, Progressive Conservative Club.

Knoepfli, Peter Barry, B.A., Honours Business Administration; Brantford, Ontario. U.S.C., Marketing Club, Undergraduate Investment Club, Business Council, Progressive Conservative Club.

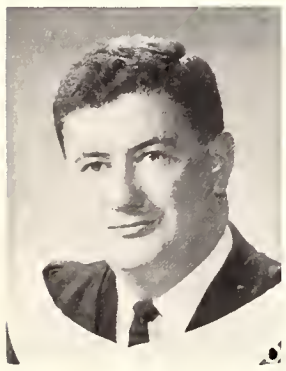

Langtry, James Mitchell, B.A., Honours Business Administration; Fort William, Ontario. Business Council, Marketing Club, Curling Club.

Lay, John Christopher, B.A. Honours Business Administration; Beamsville, Ontario. Beta Theta Pi, C.A.B., Marketing Club, U.C. Ball Committee, Purple Patches.

Lee, Richard Robert, B.A., Honours Business Administration; Callander, Ontario. Liberal Club, Newman Club, Marketing Club, C.K.C. Drama Society.

Love, John Douglas, B.A., Honours Business Administration; Kincardine, Ontario. Ivey Leaguers, Marketing Club, Investment Club.

Lucas, Ian Leslie, B.A., Honours Business Administration; Glasgow, Scotland. Business Form, Investment Club, Marketing Club.

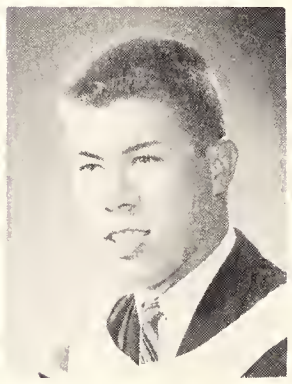

McArthur, Peter Gordon, B.A., Honours Business Administration; Peterborough, Ontario. Purple Patches, Marketing Club, Interfaculty Sports.

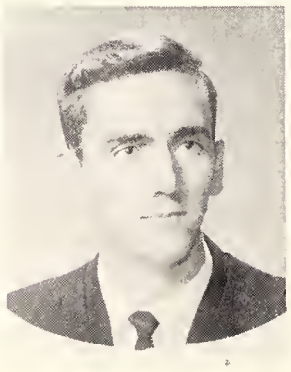

McCutcheon, Kenneth, B.A., Honours Business Administration; London, Ontario. U.S.C. Auditor, Occidentals, Marketing Club.

Maga, G. James, B.A., Honours Business Administration; Hamilton, Ontario.

Martin, Edward Walter, B.A., Honours Business Administration; Toronto, Ontario. Sigma Chi, Business Council, Purple Patches, Mustang Band.

Miller, George Denton, B.A., Honours Business Administration; Jarvis, Ontario. Sigma Chi; Marketing Club; Progressive Conservative Club; Huron College Dramatice Society.

Neilson, John Murray, B.A., Honours Business Administration; Ridgetown, Ontario. Ivey Leaguers; Business Newsletter; Marketing Club; Progressive Conservative Club; Intramural Sports.

Peet, Cameron J., B.A., Honours Business Administration; Elliot Lake, Ontario.

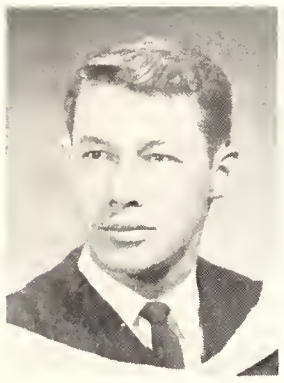

Phillips, Gerald L., B.A., Honours Business Administration. Kappa Alpha; Colt Football; Marketing Club.

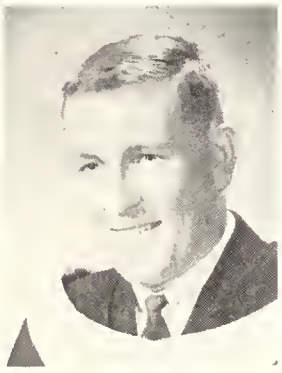

Pink, Gar, B.A., Honours Business Administration; Weston, Ontario. Zeta Psi.

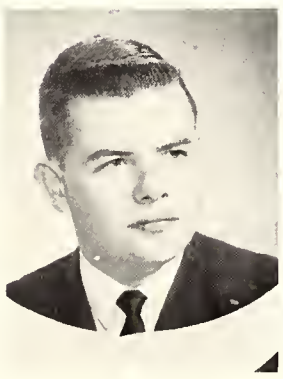

Piper, Fred, B.A., Honours Business Administration; Stayner, Ontario.

Purvis, George S., B.A., Honours Business Administration; Gore Bay, Ontario. Investment Club; Liberal Club; Marketing Club; Speakers Club.

Ruby, Brian Joseph, B.A., Honours Business Administration; Kitchener, Ontario. Newman Club; Liberal Club. Marketing Club; Drama Society; Intercollegiate Curling.

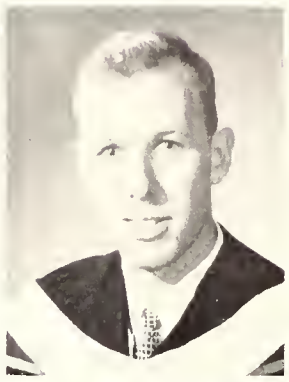

Shaw, Gary, B.A., Honours Business Administration; Toronto, Ontario.

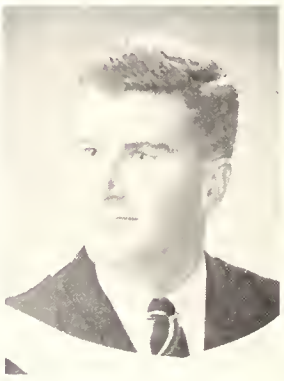

Shaw, Larry Allan, B.A., Honours Business Administration; Willowdale, Ontario. Business Council; Marketing Club; Purple Patches; Mustang Football.

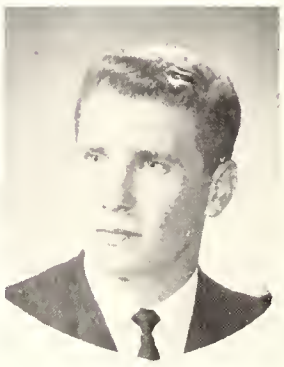

Snowden, Gerald W., B.A., Honours Business Administration; London, Ontario. Kappa Alpha; Intramural Sports.

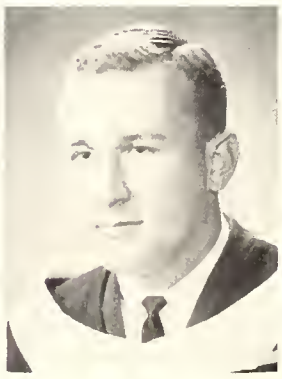

Steward, Ernest Thomas, B.A., Honours Business Administration. Sarnia, Ontario. C.O.T.C.; Investment Club.

Summers, Donald G., B.A.; Honours Business Administration; Aylmer, Ontario.

Swaak, Reijera, B.A., Honours Business Administration; London, Ontario.

Sweeney, Terrance A., B.A., Honours Business Administration; London, Ontario. Kappa Alpha; Intercollegiate Sports; Intramural Sports; Debating Society.

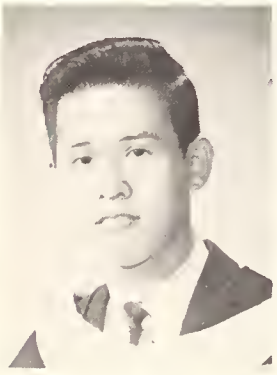

Tan, John, B.A., Honours Business Administration; Alor Star County, Malaya.

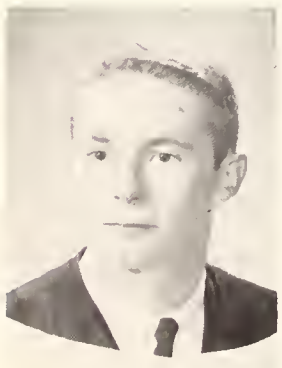

Thompson, Rodney Joseph, B.A., Honours Business Administration; Toronto, Ontario. Zeta Psi. Purple Patches; Marketing Club.

Thorpe, Richard James, B.A., Honours Business Administration; Toronto, Ontario. Delta Upsilon; Folio; U.C. Ball Committee; Marketing Club.

Walter, Peter, B.A., Honours Business Administration; Maple, Ontario. Huron College Council; Investment Club; Folio; Zeta Psi.

Wansbrough, George Marshall, B.A., Honours Business Administration; Toronto, Ontario. NFCUS, Ivey Leaguers. Phi Delta Beta.

Woodcock, John Robert, B.A., Honours Business Administration; St. Thomas, Ontario. Sigma Chi; Business Council; Marketing Club; Interfaculty Sports.

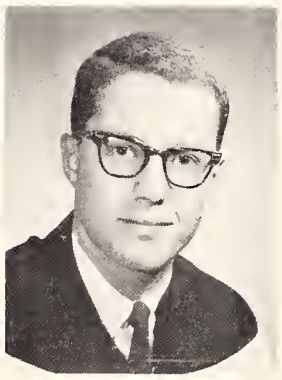

Young, Douglas M., B.A., Honours Business Administration; Hamilton, Ontario. Delta Upsilon; Marketing Club; Gazette.

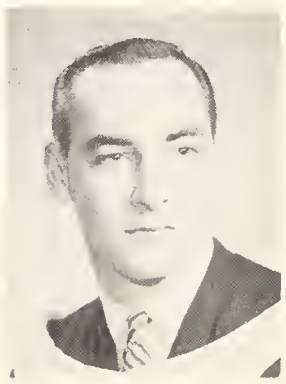

Young, J. Douglas, B.A., Honours Business Administration; Toronto, Ontario.

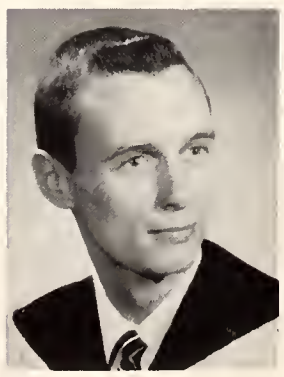

James, William V., B.A.; Honours Business Administration; Hamilton, Ontario. Newman Club; Marketing Club; Italian Club; Interfaculty Sports.

# Nursing

Ackerman, Shirley Amelia, D N.Ed., Nursing Education; Belleville, Ontario. Philosophy Club.

Agnew, Georgina Melba, D.N Ed., Nursing Education; Brantford, Ontario.

Agnew, S. June, D.P.H.N., Public Health Nursing; Port Colborne, Ontario. Sunday Nine o'Clock, Curling.

Alver, Jean, D.N.Ed., Nursing Education.

Anderson, Doris, D.N.Ed., Nursing Education; Sudbury, Ontario. Philosophy Club, Lutheran Student Movement.

Anderson, Margaret Leslea, D. P.H.N., Public Health Nursing; Belleville, Ontario. S.C.M., Purple Patches, Intramural Sports.

Archibald, Joan, D.P.H.N., Public Health Nursing; Hamilton, Ontario. Badminton, Bowling, Social Service Club.

Ardiel, Evelyn Joyce, B.Sc.N., Nursing Service Administration; Thornbury, Ontario. Canterbury Club.

Bachner, Rosina, D.N.Ed., Nursing Education; St. Thomas, Ontario. Badminton, L.S.M.C., Social Committee.

Bamsey, Mildred Grace, D.N. Ed., Nursing Education; London, Ontario. Meds Merrymakers, Student Christian Movement, NFCUS.

Bell, Patricia Anne, D.P.H.N., Public Health Nursing; Peterborough, Ontario. Swimming, Bowling, Curling.

Biamonte, C. Sarah, D.N.Ed., Nursing Education; Niagara Falls, Ontario. Badminton Club, Newman Club, Intramural Basketball, Intramural Bowling.

Boland, Mary Louise, D.P.H.N., Public Health Nursing; Toronto, Ontario. Ukranian Club, Meds Merrymakers.

Booth, Karen Miriam, D.N.S.A., Nursing Service Administration; Windsor, Ontario. White Cross Club, Philosophy Club.

Bouck, Barbara Ann, D.N.Ed., Nursing Education; Iriquois, Ontario. Italian Club.

Boyd, Edna Leola, D.P.H.N., Public Health Nursing; Clifford, Ontario. Intramural Sports, Tachycardia.

Boys, Betty Irene, D.N.Ed., Nursing Education; Guelph, Ontario. Philosophy Club.

Breauult, Elise Marie, D.P.H.N., Public Health Nursing; Windsor, Ontario.

Bridge, Carole Ann, D.S.N.A., Nursing Service Administration; Waterloo, Ontario. Philosophy Club, Lutheran Student Movement.

Bridgman, Diane Eve, D.N.Ed., Nursing Education; Toronto, Ontario. Class Social Convenor, Meds Merrymakers, Synchronized Swimming, Philosophy Club.

Briglia, Rosemarie Anne, D.N.S.A., Nursing Service Administration; London, Ontario. Volley Ball, Bowling, Debating.

Buller, Marilyn Jill, D.P.H.N., Public Health Nursing; Ridgetown, Ontario. Archery, Curling, Purple Patches, Bowling.

Bush, Elizabeth, D. N. S. A., Nursing Service Administration; Burlington, Ontario. Philosophy Club, Swimming.

Bushell, Margaret Frances, D. P.H., Public Health Nursing; Montreal, Quebec. Intramural Tennis, Intramural Track and Field, Intramural Swimming, Intramural Bowling, Skiing.

Buttle, Dorothy Marilyn Alice, B.Sc.N., Nursing Education; Meadowvale, Ontario. Gilbert and Sullivan Society.

Byron, Cathleen Nancy, D.N.S.A., Nursing Service Administration; London, Ontario. Philosophy Club, Intramural Sports.

Cake, Marlene Ruth, D.P.H.N., Public Health Nursing; Galt, Ontario. Western Christian Fellowship, Badminton Club, International Students' Club, Swimming.

Calder, Helen, D.P.N., Public Health Nursing; Toronto, Ontario. Italian Club, Meds Merrymakers, Social Committee, Intramural Sports.

Carbert, Helen Frances, D.P.H.N., Public Health Nursing; St. Marks, Ontario. Badminton, U.W.O. Choir, United Church Club.

Carnaghan, Kathryn Ross, D.P H.N., Public Health Nursing; Norwich, Ontario. U.W.O. Choir, Purple Patches, Badminton, Curling Club.

Carter, Catharine Martha, D.P.H.N., Public Health Nursing; London, Ontario. U.W.O. Choir, Purple Patches, United Church Club, Curling Club, Bowling.

Cass, Lorraine Anne, D.P.H.N., Public Health Nursing; Toronto, Ontario. President Nursing Council, Badminton, Ski Club.

Charters, Margaret, B.Sc.N., School of Nursing; Hamilton, Ontario. Gilbert and Sullivan Society, Progressive Conservative Club.

Clayton, Marilyn Jane, B.Sc.N., School of Nursing; Islington, Ontario. Tachycardia, Swimming, Badminton, Philosophy Club.

Corrin, Judith Elizabeth Biggar, D.N.Ed., Nursing. Education; London, Ontario. Philosophy Club, Unitarian Club, Sports.

Cowley, B. Joan, D.P.H.N., Public Health Nursing; Islington, Ontario.

Craig, Margaret Doreen, D.P.H.N., Public Health Nursing; Carleton Place, Ontario. Bowling, United Church Club, Social Service Club.

Cryderman, Irene Louise, B.Sc.N., School of Nursing; Thamesville, Ontario.

Curtis, Evelyn Jean, D.N.S.A., Nursing Service Administration; Orangeville, Ontario. Philosophy Club.

Danforth, Kathryn Edna, D.P.H.N., Public Health Nursing; Stoney Creek, Ontario. Intramural Sports, Badminton Club, Sports Car Club, Meds' Merrymakers, Ski Club.

Darling, Grace C., D.P.H.N., Public Health Nursing; Durham, Ontario. Nursing Students' Association Vice-President.

Dickson, Judith Young, D.N.S.A., Nursing Service Administration; Brampton, Ontario. Intramural Sports, Philosophy Club, Meds' Merrymakers, Social Committee.

Donovan, Genevieve, B.Sc.N., Nursing Education; Merrickville, Ontario. Newman Club.

Doucet, Marilyn, B.Sc.N., Nursing Education; Toronto, Ontario.

Douglass, Lillian Gearldian, D.N.Ed., Nursing Education; New Liskeard, Ontario. Track and Field, Western Christian Fellowship, Intramural Basketball.

Eddy, Emily Catherine, D.P.H.N., Public Health Nursing; Galt, Ontario.

Farncomb, Catherine Baird, D.P.H.N., Public Health Nursing; London, Ontario. Social Service Club, Meds' Merrymakers, Blood Drive.

Feddema, Sjoukje, D.N.Ed., Nursing Education; Strathroy, Ontario.

Feduzzi, Ann Marie, D.P.H.N., Public Health Nursing; Wallaceburg, Ontario. Italian Club, Newman Club, Meds' Merrymakers.

Fleming, Janet, D.P.H.N., Public Health Nursing; Ottawa, Ontario. Intramural Sports, NFCUS.

Fletcher, Carol Lee, B.Sc.N., Public Health Nursing; Exeter, Ontario. Intramural Sports.

Forbes, Barbara Elizabeth, D.N.Ed., Nursing Education; Sarnia, Ontario. Philosophy Club.

Forler, Yvonne, D.N.Ed., Nursing Education; Kitchener, Ontario. Philosophy Club, Student Christian Movement, Lutheran Student Movement.

Frost, Patricia Joan, (Mrs.), D.P.H.N., Public Health Nursing; London, Ontario. Tachycardia.

Fulkerson, Sandra Elaine, D.P.H.N., Public Health Nursing; Sarnia, Ontario. U.W.O. Choir, Purple Patches.

Galandzy, Betty Irene, D.N.S.A., Nursing Service Administration; Fort William, Ontario. Intramural Sports, Philosophy Club, White Cross Club.

Geaves, Elizabeth Ann, D.N., Ed., Nursing Education; Stevensville, Ontario. U.W.O. Choir, Bowling, Westminster Club.

Gies, Sandra Ann, D.N.S.A., Nursing Service Administration; Kitchener, Ontario. Philosophy Club, Lutheran Student Movement, Intramural Sports, Badminton.

Gillesby, Joyce, D.N.Ed., Nursing Education; Owen Sound, Ontario.

Givins, Elizabeth Ann, D.P.H., Public Health Nursing; London, Ontario.

Glass, Shirley, D.N.Ed., School of Nursing; Grimsby, Ontario.

Gorwill, Carolyn Deanne, D.P.H.N., Public Health Nursing; Garson, Ontario.

Gostling, Brenda, D.N.Ed., Nursing Education; Niagara-On-The-Lake, Ontario. Philosophy Club, Bowling, Badminton.

Grant, Shirley Ann, D.P.H.N., Public Health Nursing; Straffordville, Ontario. Auto Sports Club, Tachycardia.

Gray, Carole Anne, D.N.Ed., Nursing Education; London, Ontario. Social Service Club, Volleyball, Basketball.

Gray, Elizabeth Marjorie, D.N.S.A., Nursing Service Administration; Toronto, Ontario. Badminton, Swimming, Nursing Service Admin. . Class Rep., Meds Merrymakers, Philosophy Club.

Guzzo, , Sheila Ann,. D.P.H. Public Health Nursing; Ottawa, Ontario. Newman Club, Bowling, Social Service Club, Badminton, Italian Club.

Hall, Carol Ann, D.N.Ed., Nursing Education; Don Mills, Ontario. Philosophy Club, Ice Hockey, Badminton Club, Intramural Basketball.

Hayward, Nancy Marie, D.P.H.N., Public Health Nursing; Owen Sound, Ontario. Inter-Varsity Christian Fellowship.

Hitchcock, Gertrude Wanda, D.N.Ed., Nursing Education; Cornwall, Ontario. Westminster Club.

Hogan, Alice Marie, D.N.S.A., Nursing Service Administration; Peterborough, Ontario. Badminton, Newman Club.

Irwin, Margaret Eileen Vera, D. N.Ed., Nursing Education; New Liskeard, Ontario. Philosophy Club, Western Christian Fellowship, Student Christian Movement, Archery.

Jamieson, Florence Isobel, D.N. Ed., Nursing Education; Fergus Ontario. U.S.C., Purple Patches, Liberal Club, Philosophy Club.

Johnson, Elsie Eileen, B.Sc.N., Nursing Education; Windsor, Ontario. Meds Merrymakers, Intramural Sports.

Johnston, Margaret Ann, B.Sc. N., Public Health Nursing; Mitchell, Ontario. Badminton Club, Players Guild, Gazette.

Kelly, Judith Mae, B.N.Ed., Nursing Education; Ottawa, Ontario. Intramural Track and Field, Canterbury Club, U.W. O. Choir, Social Service Club.

Kelly, Margaret Leone, D.P.H. N., Public Health Nursing; Guelph, Ontario. Intramural Sports, Public Health Representative, Newman Club, Home Economics Club, Tachycardia.

Kickham, Mary Ann, D.N.Ed., Nursing Education; Kitchener, Ontario. Intramural Swimming, Newman Club, Intramural Badminton.

Kirkwood, Margaret Jean, D.P. H.N., Public Health Nursing; Morrisburg, Ontario. Debating Club, Bowling, Ski Club, Intramural Swimming.

Koski, Helen, School of Nursing.

Lachine, Elizabeth Rose. D.N. Ed., Nursing Education; Chatham, Ontario. Newman Club.

Lamb, Jean Christina, B.Sc.N., Nursing; Bowmanville, Ontario.

Leskis, Marjory Anne, D.N.S. A., Nursing Service Administration; London, Ontario. Intramural Debating, Swimming, Social Committee, Meds Merrymakers, Philosophy Club.

Leslie, Patricia Florence, D.P. H.N., Public Health Nursing; Stratford, Ontario. Intramural Tennis, Intramural Swimming, Meds Merrymakers, Intramural Volleyball, International Club.

Lewis, Audrey M., D.P.H.N., Public Health Nursing; Morrisburg, Ontario. Social Service Club.

Lindsay, Barbara Margaret, D. N.S.A., Nursing Service Administration; Georgetown, Ontario. Philosophy Club.

Litt, Vera Lois, D.N.Ed., Nursing Education; Walkerton, Ontario. United Church Club, Meds Merrymakers, Philosophy Club, Intramural Sports.

Mackenzie, Anne Page, D.N.S. A., Nursing Service Administration; Oakville, Ontario. Badminton, Philosophy Club, Treasurer — Students' Council, Meds' Merrymakers.

Mackinnon, Carol Ann, D.N. Ed., Nursing Education; Sarnia Ontario. Intramural Sports Meds' Merrymakers.

Macqueen, Marian Janet, D.P H.N., Public Health Nursing; London, Ontario. Social Service Club, Meds' Merrymakers, United Church Club.

Markus, Wanda, D.N.Ed., Nursing Education; Glencoe, Ontario. Philosophy Club, Meds' Merrymakers.

Martin, Judith Anne, D.N.Ed., Nursing Education; Toronto, Ontario. Badminton Club, Canterbury Club, Bowling.

McCabe, Patricia M., D.N.Ed., Nursing Education; Hamilton, Ontario.

McCallum, Helen Patricia, B. S.c.N., School of Nursing; London, Ontario. Women's Athletic Committee, Intramural Sports, Purple Patches.

McDonnell, Kathleen (Mrs.) D.P.H.N., Public Health Nursing; Gadshill, Ontario. Newman Club, Bowling.

McGuire, Shirley Anne, D.P.H N., Public Health Nursing; London, Ontario. Social Service Club, Purple Patches, Meds' Merrymakers.

McLaren, Elizabeth Anne, D.P. H.N., Public Health Nursing; Fort William, Ontario. Intramural Sports.

McLaren, Janet Esther, B.Sc.N., Nursing Education; Highgate Ontario. Intramural Sports Meds' Merrymakers.

McNeil, Catherine Christene, B.Sc.N., Nursing; Glencoe, Ontario. Psychology Club, Westminster Club.

Meuser, Faye Elizabeth, D.N.S.A., Nursing Service Administration; Southampton, Ontario. U.W.O. Choir.

Micks, Kathleen Christina, D.N.S.A., Nursing Service Administration; Barrie, Ontario. Intramural Sports.

Morlok, Muriel Ann, D.N.Ed., Nursing Education; Hamilton, Ontario. Badminton Club, Bowling.

Mortimomre, Laura Jean, B.Sc.N., Nursing; Essex, Ontario.

Nelson, Thordis, B.N.Ed., Nursing Education; Winnipeg, Manitoba. Philosophy Club, Swimming, Unitarian Club, Badminton, Ski Club.

Nichol, Mary Elsie, B.Sc.N., Nursing; Smiths Falls, Ontario. Recreational Swimming, Westminster Fellowship, I.S.C.F.

Nicholson, Joan Edith, D.P.H.N., Public Health Nursing; Kingston, Ontario. Intramural Volleyball, Intramural Basketball, Intramural Hockey.

Norcliffe, B. Joan, School of Nursing.

Orshinsky, Evelyn J., D.N.Ed., Nursing Education; St. Catherines, Ontario. Philosophy Club, Synchronized Swimming.

Overstrom, Barbro Elizabeth, D.P.H.N., Public Health Nursing; Clarke City, Quebec. Curling, Nursing Council.

Oya, Rita Ethel, D.P.H.N., Public Health Nursing; London, Ontario. Liberal Club, Intramural Sports, Tachycardia.

Pash, Jean Elizabeth, D.N.S.A., Nursing Service Administration; London, Ontario. Philosophy Club, Purple Patches, Meds Merrymakers.

Paterick, Mary Elizabeth, D.P.H., Public Health Nursing; Toronto, Ontario. Newman Club, Bowling.

Peattie, Margaret Dorothy, D P.H.N., Public Health Nursing; Dunedin, New Zealand. Sunday Nine O'Clock, United Church Club, P.C. Club, Curling.

Penman, Gail Sandra, B.Sc.N., School of Nursing; Barrie, Ontario.

Peters, Shirley Margaret, B.Sc. N., Public Health Nursing; London, Ontario. Intramural Sports, Social Service Club, United Church Club, International Students' Club.

Pittman, Ruth Margaret, D.N. S., School of Nursing; Brantford, Ontario. Gilbert and Sullivan, Bowling, Liberal Club, Purple Patches.

Polak, Julia Ann, D.P.H.N., Public Health Nursing; Sudbury, Ontario. Archery, Purple Patches.

Potter, Joan Elizabeth, D.P.H. N., Public Health Nursing; Toronto, Ontario. Intramural Sports, Art Club, Auto Sport Club, Skiing, Tachycardia.

Proudfoot, Agnes R., D.P.H.N., Public Health Nursing; Cornwall, Ontario. Bowling, United Church Club, Badminton, United Nations Club.

Quattroceni, Mary Jane, D.N. S.A., Nursing Service Administration; Cornwall, Ontario. Intramural Bowling, Purple Patches, Meds' Merrymakers.

Quin, Frances Susan, D.P.H.N., Public Health Nursing; Toronto, Ontario. Society for United Nations, Purple Patches, Philosophy Club, Tachycardia, Art Club.

Read, Patricia Leigh, D.P.H.N., Public Health Nursing; Elmira, Ontario. Social Service Club, United Church Club, Blood Drive, Meds' Merrymakers.

Renaud, Marie Antoinette, B. Sc.N., School of Nursing; Windsor, Ontario.

Riddell, Connie, D.N.Ed., Nursing Education; Bright, Ontario.

Rilett, Dorothy Margaret, D.N. Ed., Nursing Education; Hamilton, Ontario.

Robertson, Marian, D.P.H.N., Public Health Nursing; Brantford, Ontario. Purple Spur, Badminton Club, Purple Patches, Intramural Sports, Meds' Merrymakers.

Rose, Dorothy Marlene, D.N.S.A., Nursing Service Administration; Embro, Ontario.

Rowland, Barbara Jane, B.Sc.N., Nursing; London, Ontario. Psychology Club, Purple Patches.

Slusar, Nadia Juliann, D.P.H.N., Public Health Nursing; Fort William, Ontario. Ukrainian Club, Badminton Club, Intramural Basketball.

Smith, Sandra Elaine, D.N.S.A., Nursing Service Administration; Brownsville, Ontario. Meds Merrymakers.

Smith, Thelda, D.N.E., Nursing Education; Toronto, Ontario.

Smyth, Mary Margaret, D.P.H.N., Public Health Nursing; North Bay, Ontario. Social Service Club, Winter Weekend Committee 1961-62.

Spring, Vida Margaret, D.P.H.N., Public Health Nursing; London, Ontario. United Church Club, Intramural Bowling, Intramural Badminton.

Steven, Elaine Marjorie, D.N.E., Nursing Education; Camlachie, Ontario. U.W.O. Choir, Western Christian Fellowship.

Stickland, Irene Grace, B.Sc.N., **Nursing** Education: Ontario. Intramural Badminton, Meds Merrymakers, Hesperian Club, Student Christian Movement.

Stinson, Beverley Joan, D.P.H.N., Public Health Nursing; Westport, Ontario. Bowling, Badminton, United Church Club, Camera Club.

Stinson, Nancy Elizabeth, D.N.S.A., Nursing Service Administration; Watford, Ontario. Badminton, Purple Patches, Philosophy Club.

Swain, Nora Marilyn, D.N.E., Nursing Education; Langton, Ontario. Social Committee, Meds Merrymakers.

Thomas, Donna Ruth, D.P.H.N., Public Health Nursing; St. Thomas, Ontario. Intramural Volleyball, Basketball, Meds Merrymakers.

Thompson, Marion Florence, D.P.H.N., Public Health Nursing; Carleton Place, Ontario.

Thompson, Marion Florence, D.P.H.N., Public Health Nursing; Carleton Place, Ontario. Western Christian Fellowship, Social Service, Volleyball, Badminton.

Topping, Nancy Pauline, D.P.H.N., Public Health Nursing; London, Ontario. Bowling, Curling, Sports Car Club, Tachycardia.

Treusch, Joan Helen, D.P.H.N., Public Health Nursing; Lutheran Student Movement.

Carolanne, D.N.Ed., Nursing Education; Brantford, Ont.

Van Aman, Helena W. (Mrs.), D.P.H.N., Port Alma, Ontario.

Van Der Leeuw, Jacqueline A. D.P.H.N., Public Health Nursing; Toronto, Ontario. Debating Society, Recreational Swimming, United Nations Society.

Walpole, Beryl, B.Sc.N., Windsor, Ontario. Western Christian Fellowship, Psychology Club.

Watt, Barbara Jane, D.N.S.A., Nursing Service Administration; Oshawa, Ontario. Intramural Sports, Badminton Club.

Weaver, Eleanor Louise, D.N. Ed., Nursing Education; Chippawa, Ontario. U.W.O. Choir, Westminster Club, Intramural Bowling.

Weir, Robin Elizabeth, D.N.S.A., Nursing Service Administration; St. Catharines, Ontario. Philosophy Club, Meds' Merrymakers, Intramural Bowling, Purple Patches.

Wellington, Mary Belle, D.P.H.N., Public Health Nursing; Camlachie, Ontario. U.W.O. Choir, United Church Club.

White, Karen Louise, D.N. Ed., Nursing Education; North Bay, Ontario.

Wilson, Jean Margaret, D.P.H.N., Public Health Nursing; London, Ontario. Sunday 9 o'Clock, United Church Club, Progressive Conservative Club, Bowling.

Wilson, Joan Mary, D.P.H.N., Public Health Nursing; Ripley, Ontario. United Church Club.

Wyatt, Margrett Jean, D.P.H.N., Public Health Nursing, London, Ontario. U.W.O. Choir, Canterbury Club, Debating Club.

Zinchesin, Bernice Kathleen, D.N.S.A., Nursing Service Administration; Azilda, Ontario. Bowlin Purple Patches, Liberal Club, Merrymakers.

Appleyard, David Charles, B.A.; Owen Sound, Ontario. Huron College Students' Council, Huron Glee Club, Drama Society.

Aris, Sanfrid Charles, B.A.; Fort William, Ontario. Purple Spur Society, Radio Broadcasting Society, Clio Club.

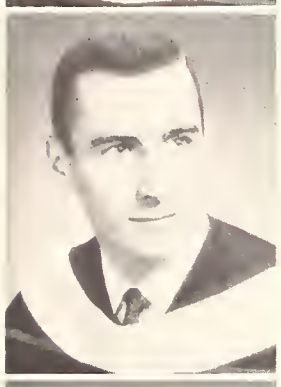

Armit, William A. B.A.; Parry Sound, Ontario. Beta Theta Pi; Student Handbook; Inter-Faculty Wrestling; Huron College Drama Society.

Aspinall, David George, B.A.; Kingsville, Ontario.

Baldwin, N. Allen M., B.A.; Toronto, Ontario.

Bannister, Gary S., B.A.; Stratford, Ontario.

Barnes, Mary Lou, B.A., Music Major; Welland, Ontario. Canterbury Club, Gilbert and Sullivan Society, Huron Don's Committee; Huron Glee Club, Intermural Sports.

Bergman, Bev, B., B.A.; Delhi, Ontario.

Blackler, Dawn Maureen. B.A.; St. Marys, Ontario. Head girl, Huron College; Huron College Students' Council; Canterbury; Psychology Club; Intramural Sports.

Brown, Harold Steven, B.A., Honours English and History; Parry Sound Ontario.

Burgin, F. Harold, B.A., Honours Arts; Kirton, Ontario.

Burke, David M., Honours B.A.; St. Catharines, Ontario.

Clark, Dalton George, B.A., Philosophy and Economics; St. Catharines, Ontario. Interfaculty Sports, Rowing, Sophomore Class President.

Clarke, Richard Neville, B.A.; Moose Factory, Ontario. Huron College Students' Council; Purple Spur; Canterbury Club; Interfaculty football and floor hockey, Sigma Chi.

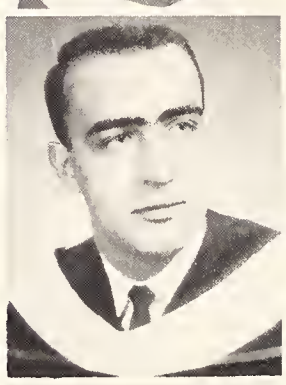

Coulson, Diana Lynne, B.A.; Islington, Ontario. Purple Patches.

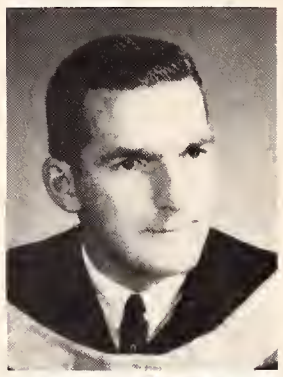

Cox, Donald Thomas, B.A.; Fort William, Ontario. Athletic Chairman H.C.S.C., White Cross Club, Sigma Chi, Interfaculty Hockey, Canterbury Club.

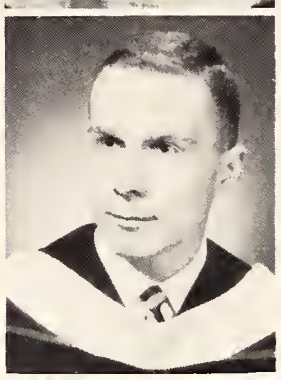

Darling, Kenneth Percy, B.A.; Lakefield, Ontario. Intramural Basketball, Hockey.

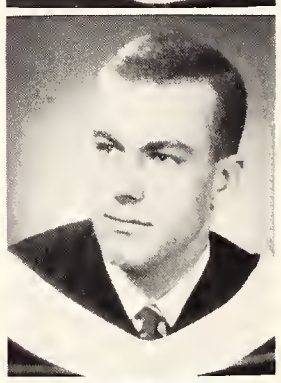

Dick, Paul Wyatt, B.A.; Toronto, Ontario. Cheerleader, NFCUS (Vice-chairman).

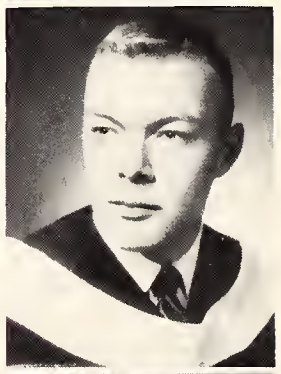

Dorst, Donald Franklin John, B.A.; Niagara Falls, Ontario. Ivey Leaguers, Investment Club, Editor, Huron Times and Heritage, Curling, U.W.O. Autosport Club.

Elder, Norman, B.A., Don Mills (Toronto), Ontario.

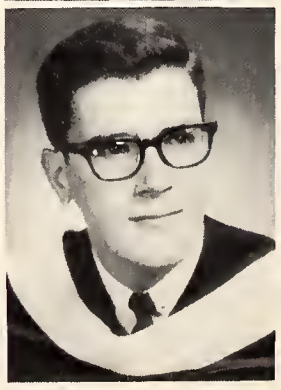

Enlow, John Stephen, B.A.; Hamilton, Ontario. Intercollegiate Squash, Interfaculty Sports.

Essaye, Joe, B.A.; Boissy LaRiviere, France.

Fauquier, Sara Jane, Crozier, B.A.; Clarkson, Ontario. Pi Beta Phi; Huron Heritage; White Cross; Canterbury.

Fenning, Hazel, B.A.; St. Catherines, Ontario.

Gallagher, Robert, B.A.; Pre-Theological Arts; Toronto, Ontario. Bishop Hallam Theological Society

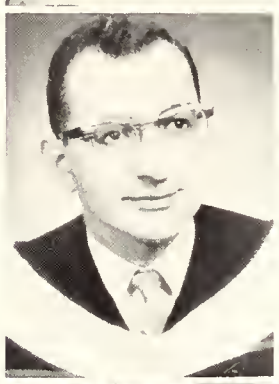

Gilling, William Edward, B.A.; Ingersoll, Ontario. Gazette Columnist; Inter-Varsity Drama Festival; Huron College Drama Society.

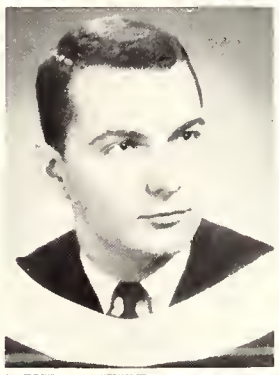

Graham, John Douglas Clifford, B.A.; Kitchener, Ontario. Inter-Collegiate Curling; Water Polo; Swimming; Delta Upsilon Fraternity.

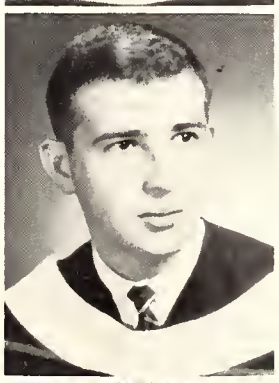

Gran, Betty Jean, B.A.; Moose Factory Island, Ontario. Huron College Womens Undergraduate Executive; Canterbury Club; Inter-Faculty Sports.

Granger, Thomas Leigh, B.A., Honours History & English; London, Ontario. University Reserve R.C.A.F. Squadron; Student Christian Movement.

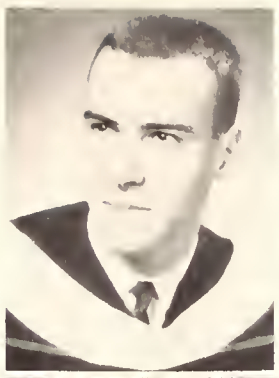

Hagey, Henrey Louis, B.A.; Brantford, Ontario. U.W.O. Automobile Sports Club; Curling (Huron); Liberal Club; Badminto Club; Westminster Club.

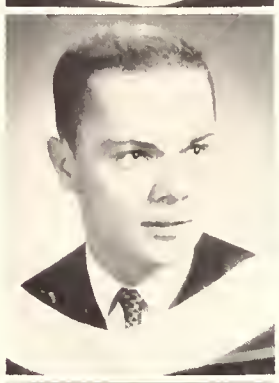

Hamilton, Michael John, B.A.; Honours Economics; Guelph, Ontario. President, U.S.C.; Manager, C.A.B.; Chairman, Sunday Nine O'Clock; President, Progressive Conservative Club; Chairman, U.C. Ball; Don, Huron College; Beta Theta Pi.

Hanselman, John Robert, B.A.; Delhi, Ontario.

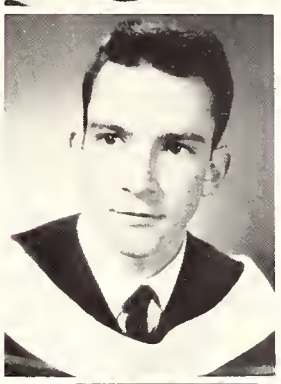

Hardy, Eleanor Gayle, B.A.; Toronto, Ontario.

Harrington, J. Philip, B.A.; Chatham, Ontario. Kappa Alpha Society.

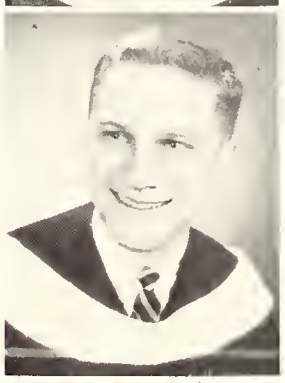

Harris, Lynn W., B.A.; St. Marys, Ontario. Canterbury Club; Intermural Sports; W.U.S.C.; Hesperian Club.

Henderson, Arthur Robert, B.A., Pre-Theology; Windsor, Ontario. Canterbury Club; Bishop Hallam Theological Society, Secretary; Server's Guild; S.C.M.; Inter-Faculty Basketball.

Hoar, Robert, B.A.; Honours Arts; Bletchley, England.

Hubbard, William Keith, B.A.; Woodstock, Ontario. Huron College Society; Clio Club; Letters Club; 'Huron Times', 'Heritage'.

Hungerford, Nancy Gladys Maude, B.A.; Toronto, Ontario. Inter-Collegiate Tennis; Intermural Basketball, Swimming; Women's Athletic Committee.

James, Howard W., B.A.; Honours Arts; London, Ontario.

Jennings, Bill David, B.A., English & Psychology; Port Credit, Ontario. Sigma Chi; Founder, U.W.O. Flying Club; Social Chairma Huron S.C.; Mustang Band; Huron Drama Club.

Johnson, Gerald Cecil, B.A., Pre-Theology; London, Ontario. Bishop Hallam Theological Society.

Jones, Robert Clifford, B.A., Pre-Theology Arts; London, Ontario. Huron Gree Club, Bishop Hallam Theological Society; Huron Drama Society, C.O.T.C. U.R.T.P., Huron Social Committee.

Lackey, Earl James, B.A., Pre-Theology; Peterborough, Ontario. Western Christian Fellowship, U.W.O. Choir, Emmanuel Club, I.D.C.

Lang, David Louis, B.A.; Westmount, Quebec. Intercollegiate Squash, Interfaculty Sports, Intramural Sports, Huron College Drama Society.

Langley, Richard William, B.A.; St. Thomas, Ontario. Beta Theta Pi, Circle K. Club.

Leeds, John Andrew, B.A.; Concord, Ontario. Delta Upsilon, Huron College Drama Society, Interfaculty Wrestling, Interfraternity Sports, Interfaculty Swimming, Basketball, Water Polo.

Locke, Michael, B.A.; Don Mills, Ontario.

Longman, Christine Anne, B.A., Honors English; London, Ontario. Hesperian Club, Huron College Cultural Committee, Quarto, Huron College Drama Society, Huron Times.

MacNaughton, Heather Ann, B.A.; Exeter, Ontario. Psychology Club, Progressive Conservative Club, W.U.S.C., Intramural Sports.

McKay, Donald Frederick, B.A.; Collingwood, Ontario. Ski Team, Interfaculty Hockey.

McLeod, Kenneth Murray, B.A.; Winnipeg, Manitoba. Interfaculty Golf, Intramural Bridge, Intramural Basketball, Huron College Social Committee.

McMullen, Linda Joan, B.A.; Toronto, Ontario. Huron College Outstudents' Council, Huron College Drama Society.

McNeil, Heather Francis E., B.A.; Toronto, Ontario. Drum Majorette, Purple Spur Society.

Millen, K. Judith, B.A., Honours Arts; Mattawa, Ontario.

Mitchell, John Stewart MacGregor, B.A.; Havana, Cuba. Intercollegiate Swimming Intramural Athletics.

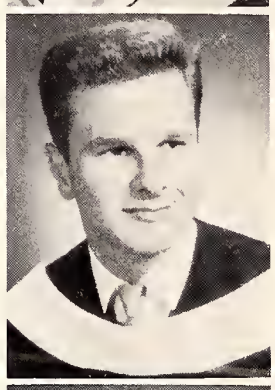

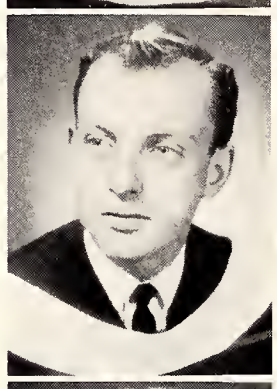

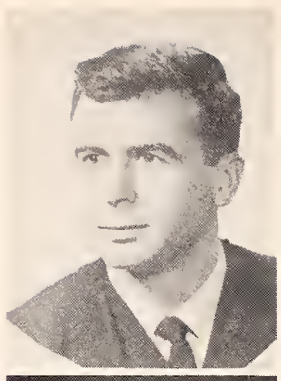

Morgan, John T., B.A.; Guelph, Ontario.

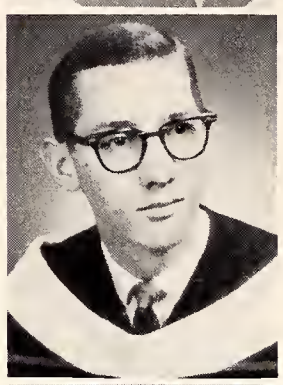

Mountain, William James, B.A., Honours History; Port Colbourne, Ontario. Student Christian Movement, Society of the United Nations, Interfaculty Hockey, Clio Club.

Mulligan, Carol A., B.A.; London, Ontario.

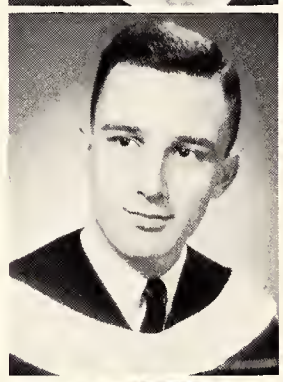

Owen, Leonard A., B.A.; Simcoe, Ontario.

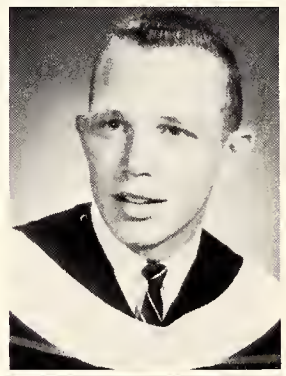

Peifer, Brian John, B.A., Economics and English; Chatham, Ontario. Intercollegiate Golf, Beta Theta Pi, Interfaculty Hockey, Interfraternity Council, Intercollegiate Curling.

Pratt, Mary Catherine, B.A.; Cobourg, Ontario. The Gazette, Liberal Club Executive.

Pulkinghorn, Gordon John, B.A.; Peterborough, Ontario. Circle K Club Executive, Intramural Sports, Intramural Sports Coach, Debating.

Retter, John David, B.A.; Agincourt, Ontario. Purple Patches; Canterbury Club.

Richardson, Margaret E., B.A.; Purple Spur; Huron College Students' Council; Pi Beta Phi; University Reserve Training Plan; Cheerleading.

Rickerby, Gregory A., B.A., Honours Arts; Stratford, Ontario.

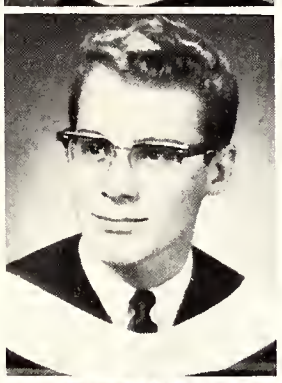

Roszell, Helen Lenore, B.A.; Guelph, Ontario. Intramural Sports; WUSC Executive; Gamma Phi Beat.

Roth, Susan Jane, B.A.; Toronto, Ontario. Huron Cheerleader; Huron Yearbook; Psychology Club.

Russell, Ian Welford King, B.A.; Toronto, Ontario. Zeta Psi; Interfaculty Football; Huron Yearbook; Psychology Club.

Sawle, Sandra, C., B.A.; St. Catherines, Ontario.

See, Larry Kenneth, B.A.; Port Stanley, Ontario. Interfaculty Hockey; Circle K. Club.

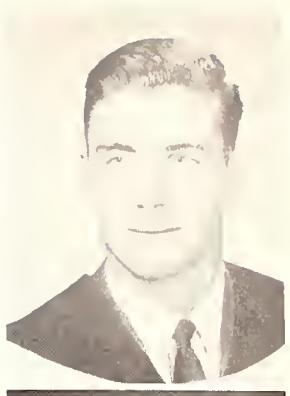

Shaver, Mary Eleanor, B.A.; Sault Ste. Marie, Ontario. Huron Times; Huron Women's Undergraduate Society; Huron Heritage; Huron College Student's Council.

Simpson, Brian Douglas, B.A.; St. Catharines, Ontario. Interfaculty Football, swimming, diving, waterpolo; Chairman of Residences, Huron College.

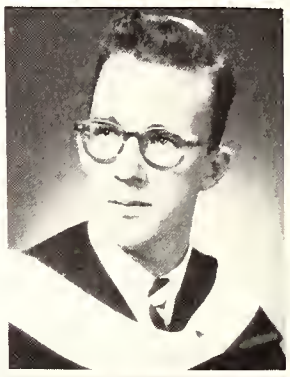

Simpson, Howard, Honours B.A.; Newton Abbey, Ireland.

Smith, Paul F.I., B.A.; Simcoe, Ontario. Huron College Outstudents' Council; Heritage; Purple Patches.

Sterling, Harry Sprott, B.A.; North Vancouver, British Columbia. U.S.C. (Minister of Internal Affairs); Chairman Middlesex Council; Liberal Club; Huron Times.

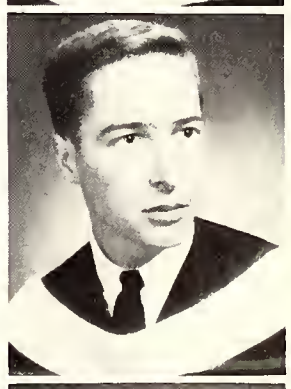

Stevens, Lynne Carol, B.A.; Ancaster, Ontario. Purple Patches; Gilbert & Sullivan; Gazette; Huron College Drama Club.

Stewart, Margaret Eleanor, B.A.; Toronto, Ontario.

Sturgis, Dianne, B.A.; Oshawa, Ontario. Psychology Club; Huron Cheerleader; Gamma Phi Beta.

Thomson, Brenda, Bernice, B.A.; Woodstock, Ontario. Huron College Women's Undergraduate Organization Executive; Sec. Treas. of Huron College Outstudent Council; Psychology Club; Social Service Club; Occidentalia.

Thornton, E. Lee, B.A., Honours Arts; Willowdale, Ontario.

Toivonen, Harold Richard, B.A.; Sudbury, Ontario. Sigma Chi; U.W.O. Sports Car Club; U.W.O. Mustang Band; C.O.T.C.

Tompos, Mary Kay, B.A.; Pt. Colbourne, Ontario.

Vaughan, Michael Bryan, B.A., Honours Philosophy and Sociology; Toronto, Ontario. Head Student, Huron College; Minister of External Affairs, U.S.C.

Voelker, Mary Louise, B.A.; Waterloo, Ontario. Liberal Club; White Cross.

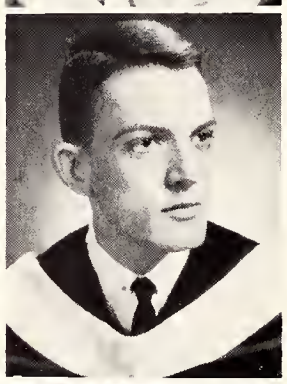

Waite, Donald Allan, B.A.; Windsor, Ontario. Mustang Band; Sports Car Club; Intramural Basketball.

Wells, William T., B.A.; Belmont, Ontario.

Welsh, Susan Marie, B.A.; Palmerston, Ontario. Psychology Club; Huron Out-Students Council, Progressive Conservative Club; Social Service Club.

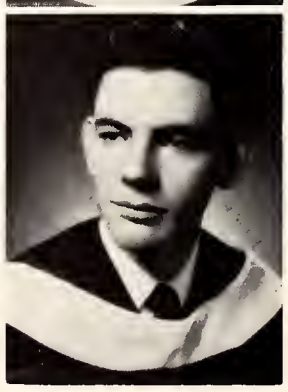

Wright, John dePencier, B.A. Sault Ste. Marie, Ontario. Huron College Debating Club, NFCUS; Philosophy Club.

# Music Teachers

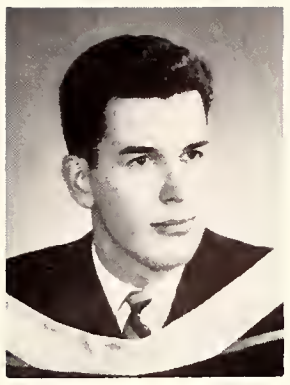

Jones, Don H., B.A., Music; Tillsonburg, Ontario.

Sinclair, Mary Isabelle, B.A., Music; Sebringville, Ontario. Gamma Phi Beta, Purple Spur, Sunday, Nine O'Clock, College of Music Students' Council.

Lennox, Kathleen Helen, B.A., Mus. G. Paed., A. Mus., Music; Shallow Lake, Ontario. Purple Patches, Le Cercle Francais, Sunday Nine O'Clock Committee.

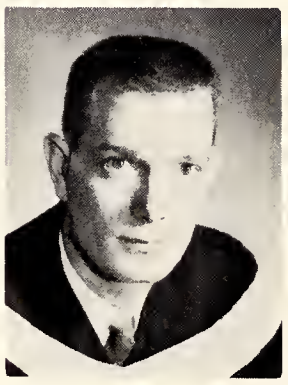

White, James Henry, B.A., A. R.C.T., Mus. G. Paed., Music; Fenelon Falls, Ontario. College of Music Students' Council, Beta Theta Pi, Winter Weekend, Purple Patches, Mustang Band.

Robertson, Donald Alexander, B.A., G. Mus. Ped., A. Mus., Music; Fort William, Ontario. U.W.O. Choir, Purple Patches, Students' Council College of Music, Winter Weekend Show, 'Ivey Leaguers.'

# Christ The King

Boug, Gary A., B.A., General Arts; London, Ontario. Inter-collegiate Sports.

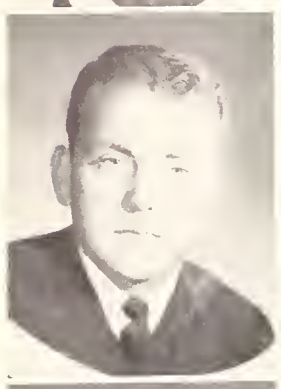

Brock, Brian John, B.A., General Arts; Hamilton, Ontario.

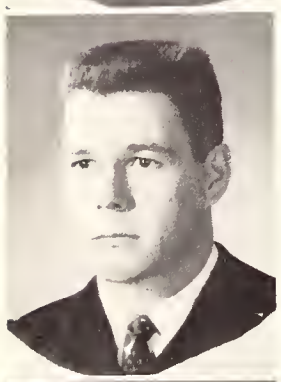

Burrows, J. Lloyd, B.A., General Arts; Toronto, Ontario.

Campbell, James Joseph, B.A., Honours Philosophy; Brantford, Ontario. P. C. Political Club, Newman Club, C. K. C. Choir, Intramural Swimming, Italian Club.

Cecchini, Walter G., B.A., General Arts; Timmins, Ontario.

Cherwaty, Walter Michael, B.A., General Arts; Hamilton, Ontario. C. K. C. Students' Council, Frosh Orientation, Newman Club, Italian Club, Inter-faculty Basketball, Golf, Football.

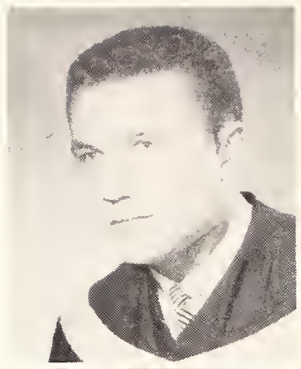

Chmiel, Walter Stanley, B.A., General Arts; Brantford, Ontario. C. K. C. Residence Committee, Frosh Orientation, C. K. C. Brescia Drama Club, WUSC Film Society, Newman Club.

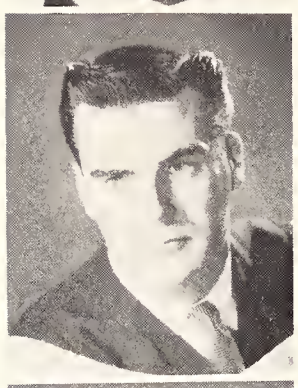

Clarke, James K., B.A., General Arts.

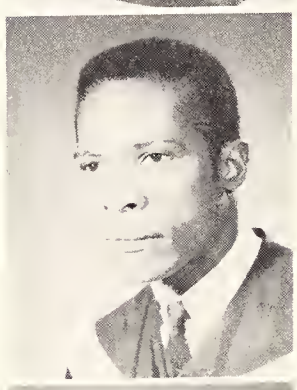

Codrington, St. Clair Keith, B.A., General Arts; P.O.S., Trinidad. Soccer.

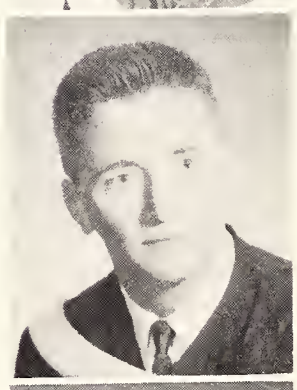

Cook, Philip Eugene, B.A., General Arts; Brantford, Ontario. C.K.C. Choir, Intramural Tennis, Italian Club.

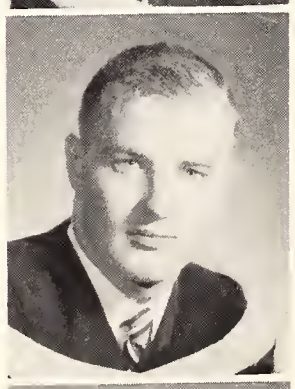

Creeden, Robin Patrick, B.A., General Arts; Paris, Ontario. Inter-collegiate Sports, Newman Club, Intramural Sports, C.K.C. Debating Club, Progressive Conservative Club.

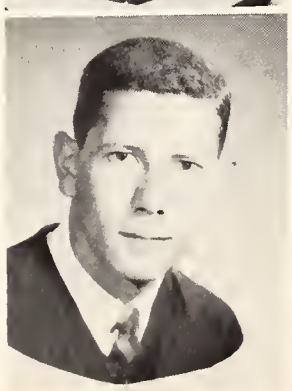

Denomy, Ronald, B.A., General Arts; London, Ontario.

Delanty, Peter Gregory, B.A., General Arts; Cobourg, Ontario. Newman Club, Intramural Sports, Lingard Society, Liberal Club.

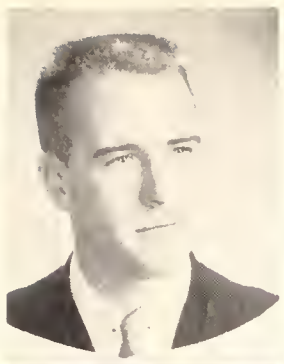

Hogan, John Timothy, B.A., Economics; Toronto, Ontario. Intercollegiate football, CKC-Business Representative, Debating Club, Social Committee.

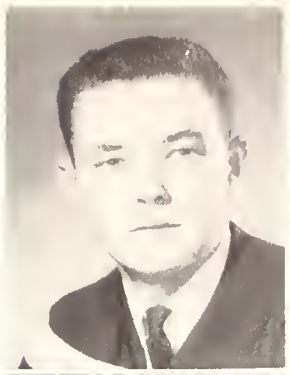

Menzies, Raymond Lee, B.A., General Arts; Brantford, Ontario. The Kingsmen, Italian Club, Residence Committee.

Dillon, W. Francis, B.A., Honours History; Petrolia, Ontario. President, CKC Class of '62, Lingard Society, CKC Students' Council, Kingsmen, Liberal Club.

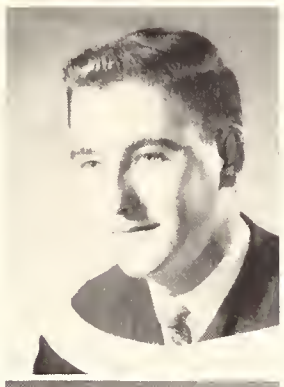

Isaacs, Peter Richard W., B.A., General Arts; Hamilton, Ontario. Intercollegiate basketball, Intramural football.

Merrett, Robert L., B.A., General Arts; Beaverton, Ontario.

Dubeau, John Robert, B.A., General Arts; Penetanguishene, Ontario. Interfaculty football, hockey and tennis, Newman Club.

Kendall, Jeremy Neville, B.A., Economics; Toronto, Ontario. CKC-Brescia Drama Society, CKC Students' Council, Frosh Orientation, Intramural sports, Debating Society.

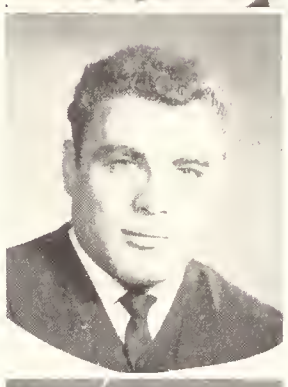

Nigro, Thomas A., B.A., General Arts; Hamilton, Ontario.

Ecclestone, Campbell D., B.A., General Arts; Toronto, Ontario.

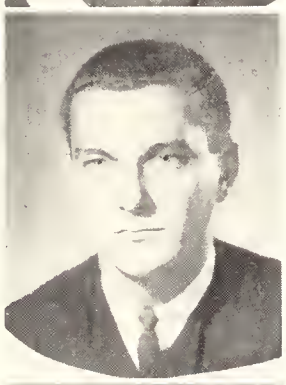

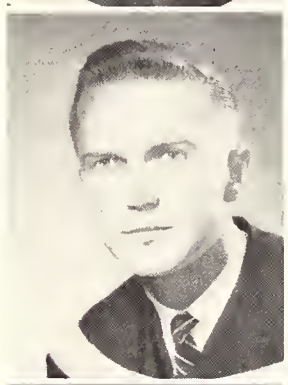

Kowanetz, Martin, B.A., Honours History; Delhi, Ontario. NFCUS, Clio Club, Lingard Society, Liberal Club, Society of United Nations.

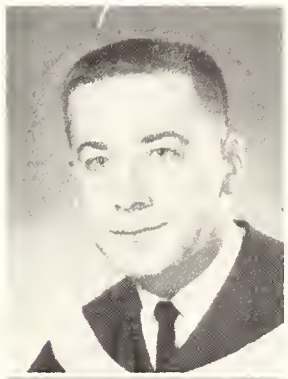

Paci, Leslie T., B.A., General Arts; Dundas, Ontario.

French, Robert Tracey, B.A., General Arts; Burlington, Ontario. Intercollegiate tennis and wrestling, Drama Society, Lingard Society, Debating Club.

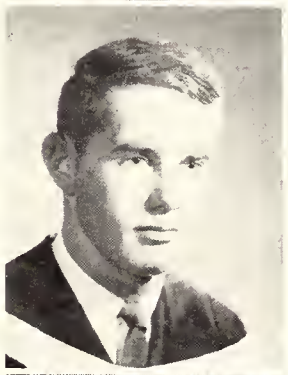

Labadie, Larry Raymond, B.A., General Arts; Chatham, Ontario. CKC Students' Council; Newman Club; Interfaculty tennis and volleyball, University Students' Council, Orientation Committee.

Paquette, Paul Christian, B.A., General Arts; Woodstock, Ontario. Debating Society; Drama Club; Newman Club.

Haskett, Lawrence P., B.A., Honors Art; Don Mills, Ontario.

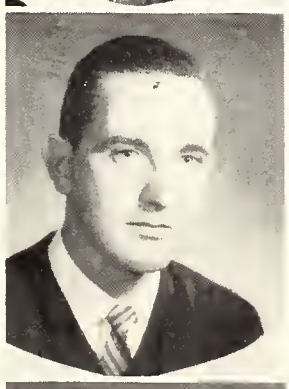

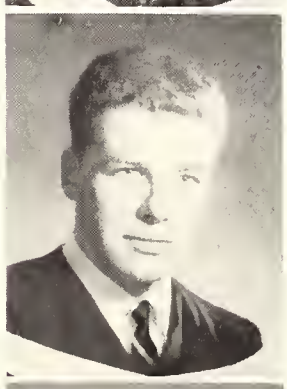

McDonnell, Paul M., B.A., General Arts; Toronto, Ontario.

Pugliese, Thomas Richard, B.A., General Arts; Sudbury, Ontario. Intramural football, Italian Club; Winter Weekend Committee.

Healey, Allan David, B.A., General Arts; London, Ontario. Intramural football and basketball; CKC Students' Council; The Kingsmen.

Melady, John Flynn, B.A., General Arts; Dublin, Ontario. University Students' Council, Newman Club, The Kingsmen, WUSC Film Society.

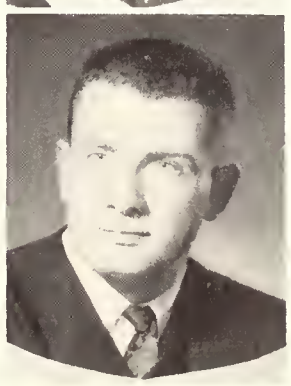

Riley, Charles Frederick, B.A., General Arts; St. Marys, Ontario.

Ross, Robert Cannon, B.A., General Arts; Kirkland Lake, Ontario. Badminton Club, Italian Club, House Representative, Lingard Society.

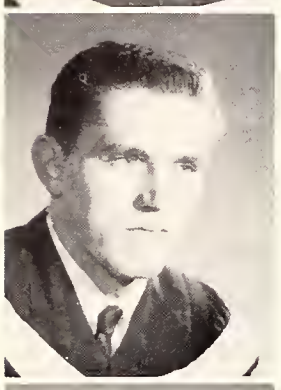

Schlichtherle, Frank T., B.A., General Arts; Salford, Ontario.

Sebastian, Arthur J., B.A., General Arts; London, Ontario.

Seitz, John Paul, B.A., General Arts; Toronto, Ontario. Intramural Sports, Debating Society, Director, C.K.C.-Brescia Drama Society, Model Parliament, P.C. Club, Editor Kingsmen.

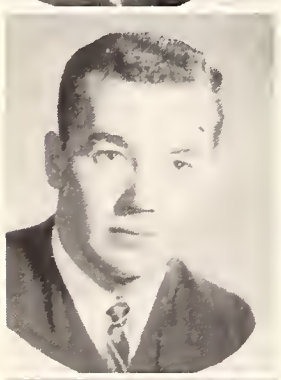

Sexton, Ronald Vincent, B.A., General Arts; Hamilton, Ontario. Intramural Football, Intramural Water-polo, Newman Club, Executive.

Smolders, Joseph, B.A., General Arts; Chatham, Ontario. Debating Club.

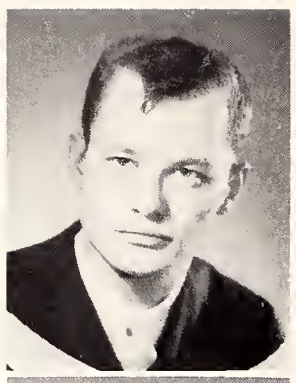

Sutton, John David, B.A., General Arts; Hamilton, Ontario. C.K.C. Student Council, Interfaculty Sports, Newman Club, Italian Club, C.K.C. Drama Society.

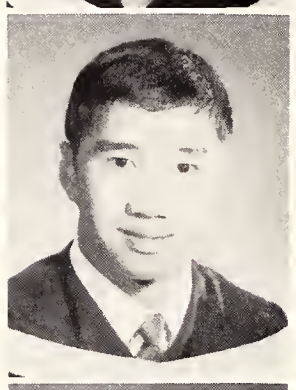

Tam, Gary Gregory, B.A., General Arts; Hong Kong. Intercollegiate Soccer, Intramural Sports, President, C.S.A., Newman Club, Italian Club, International Students Club.

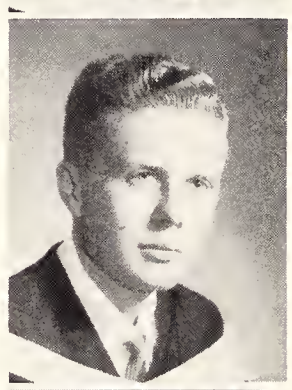

Tangney, James Edward, B.A., General Arts; Lindsay, Ontario. Mustang Band, Class Secretary-Treasurer, Business Manager, The Kingsmen, Frosh Orientation, Newman Club.

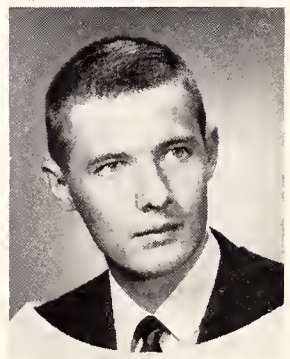

Vanneste, Cesar Joseph, B.A., Honours Economics; Clandeboye, Ontario. Lingard Society, Polycon Club, C.K.C. Students Council, Newman Club, Liberal Club.

Zanchin, Richard T., B.A., General Arts; Schumacher, Ontario.

Zidar, Robert J., B.A., General Arts; London, Ontario.

St. Peter's

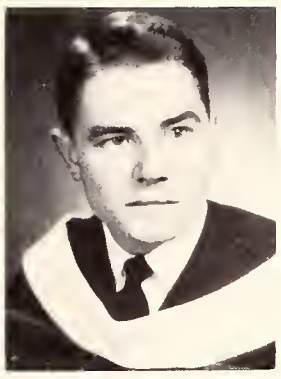

Charrette, Richard Dennis, B.A., Honours Philosophy; St. Joseph, Ontario.

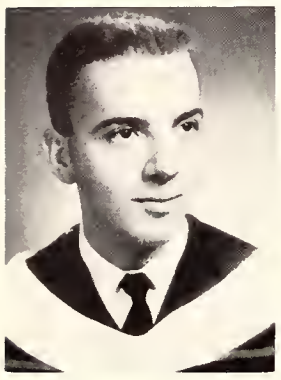

Hutton, James Arthur, B.A., Honours Philosophy; Creighton Mines, Ontario.

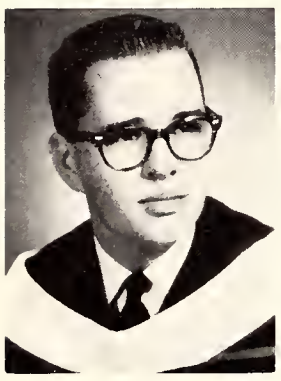

Isabelle, Michael Armand, B.A.; Honours Philosophy; Hamilton, Ontario.

Kelly, Francis Joseph, B.A., Honours Philosophy; Guelph, Ontario. Hockey, Basketball, Football.

O'Connor, Thomas Francis, B.A., Honours Philosophy; Strathroy, Ontario.

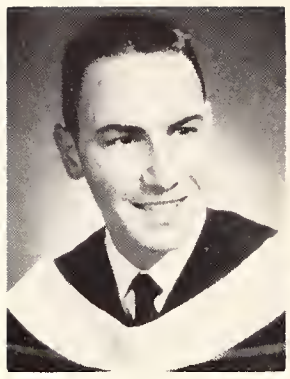

Ratcliffe, James Joseph, B.A.; Honours Philosophy; Kelowna, British Columbia.

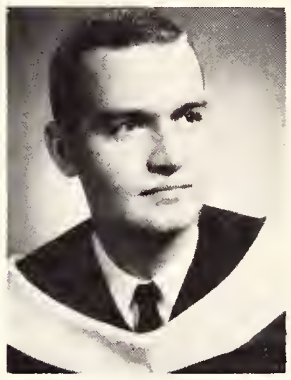

Snyder, Joseph Gerard, B.A., Honours Philosophy; London, Ontario.

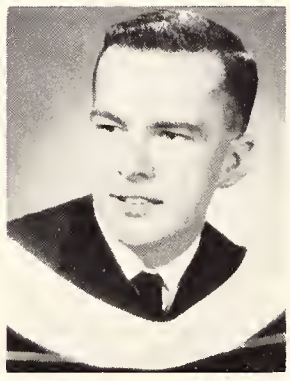

Speagle, Peter Leo, B.A., Honours Philosophy; Hamilton, Ontario.

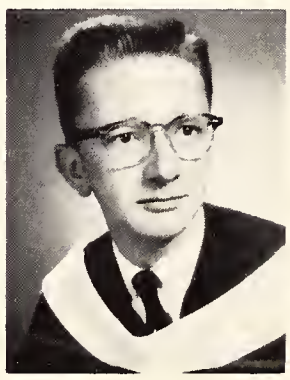

Strohmeyer, Leonard John, B.A., Honours Philosophy; Dundas, Ontario.

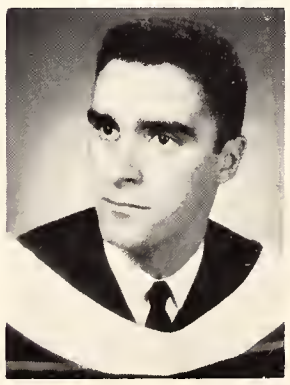

Tremblay, Richard Wilfred, B.A., Honours Philosophy; Tilbury, Ontario.

Ursuline

Agro, Carol Grace, B.A.; General Arts; Hamilton, Ontario. Newman Club; Italian Club; C.K.C.-Brescia Drama Society; Jazz Club; Intramural Sports.

Arnold, Peggy Anne, B.A.; General Arts; Kitchener, Ontario. Newman Club; Italian Club; Purple Patches; Gazette.

Bedard, Suzanne Elizabeth, B.A.; General Arts; Welland, Ontario. Newman Club; Liberal Club; Brescia Beacon; Christian Radicals; Intramural Sports.

Conti, Anita Rose, B.A.; General Arts; Cobalt, Ontario. Italian Club.

De Vos, Jacqueline Paula, B.A.; General Arts; Delhi, Ontario. Newman Club; Italian Club; Liberal Club; Fencing Club; Brescia Beacon.

Dougheny, Mary Colleen, B.A.; General Arts; Toronto, Ontario. Newman Club; Italian Club; Liberal Club; Psychology Club; Occidentalia.

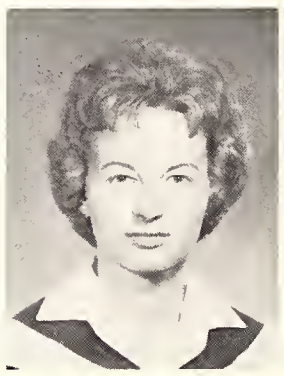

Drozd, Olha, B.A.; Home Economics; St. Thomas, Ontario. Home Economics Club; Ukranian Club; International Students Club.

Hession, Janet M., B.A.; General Arts; London, Ontario.

Hubbert, Onessa M., B.A.; General Arts; Manitoulin Island, Ontario.

Joch, Angela, B.A.; General Arts; Jeannette's Creek, Ontario. Newman Club; Social Service Club; Mathematics Club; Intramural Sports.

Jeffrey, Mary Lee, B.A.; General Arts; Thamesville, Ontario. Brescia Hall Council; Italian Club; Canterbury Club; Brescia Choir; Occidentalia.

Kreutzkamp, Dorothy Anne, B.A.; Home Economics; Chesley, Ontario. Newman Club; Italian Club; N.F.C.U.S.; Intramural Sports.

Langan, Leona May, B.A.; Home Economics; Chesley, Ontario. Purple Spur; P.H.R.E. Club; Psychology Club; Intramural Sports.

Lowe, Mary Ann, B.A.; General Arts; Elmira, Ontario.

Rowan, Nancy Anne, B.A.; General Arts; London, Ontario. Newman Club; Purple Patches.

Saso, Patricia Crossland, B.A.; Secretarial Science; Barrie, Ontario. Newman Club; Liberal Club; Psychology Club; Brescia Beacon.

Spriet, Simonne Cecile, B.A.; General Arts; Tillsonburg, Ontario. Newman Club; Mathematics Club; Brescia Hall Council; Intramural Sports.

Syme, Sharon Mary Patricia, B.A.; General Arts; Port Credit, Ontario. Purple Patches; French Club; Players Guild.

Tait, Diane Marie, B.A.; General Arts; Petrolia, Ontario. Brescia Hall Council President; U.S.C.; Liberal Club; Newman Club; Italian Club.

Weir, Katherine Mary, B.A.; General Arts;Toronto, Ontario. Purple Spur; W.U.S.C.; Liberal Club; Psychology Club.

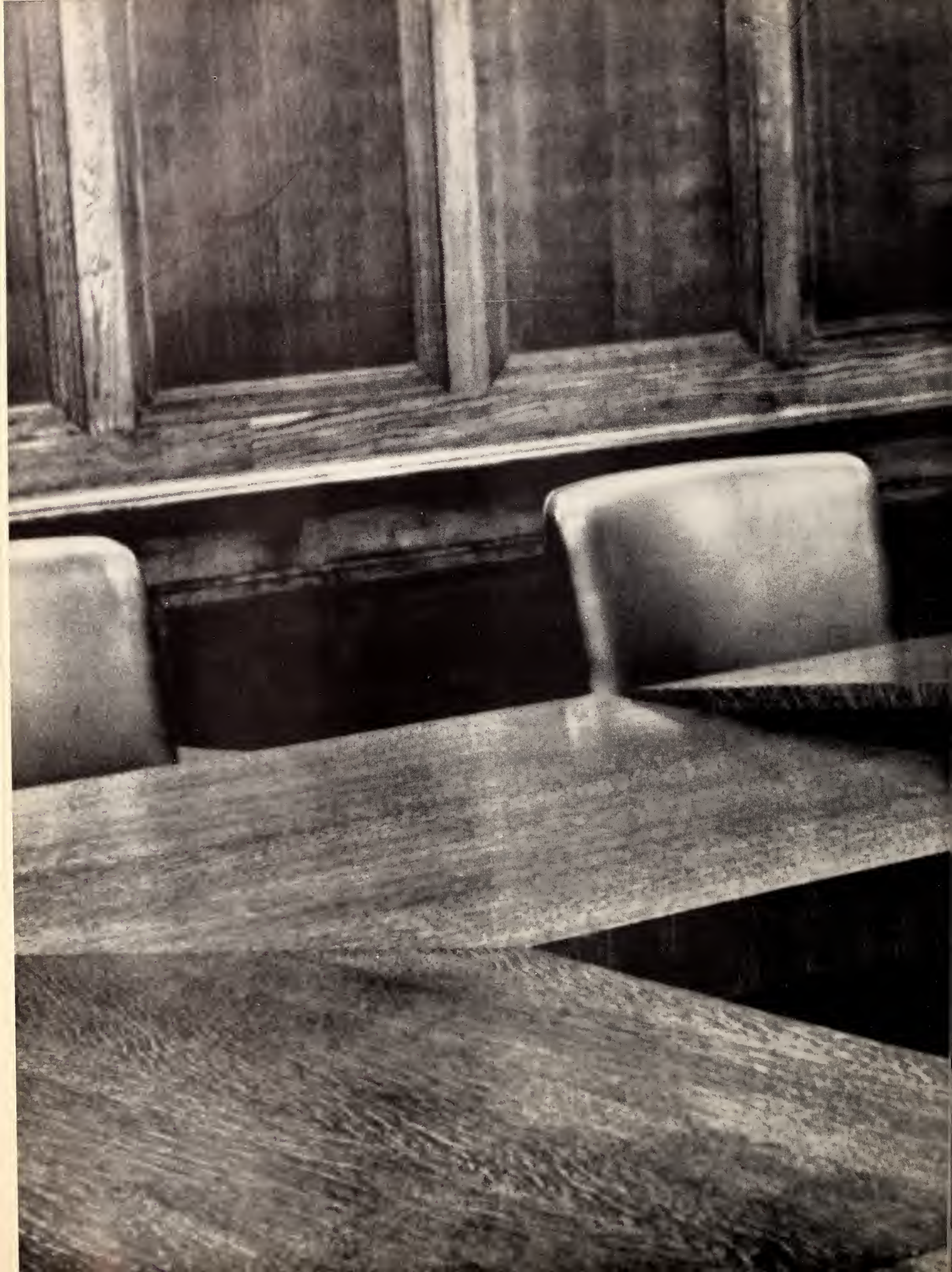

# Student Government

# University Students' Council

On looking through past editions of Oxy I noticed that the vast majority of messages were directed to the graduates. I wish my remarks to be aimed at the undergraduates for after all it is they who must live with their U.S.C.

For those of us who have had the privilege of serving you, the student body, on this year's U.S.C. allow me to say that it has been a rare and cherished experience. Many programs have been undertaken and much work has been done with the constant aim in mind of bettering the lot of the students.

There is no more rewarding or greater service that a person can perform than in the field of public service. I would strongly recommend that all of you who are coming back to Western take a keen interest and an active role in Student Government on this campus.

Michael J. Hamilton,
President, U.S.C.

John Anderson
Vice-President

Mary Kay O'Neil
Secretary

Peter Knoepfli
Commissioner of Finance

Tom Allen
Commissioner of Publications

Harry Sterling
Commissioner of Internal Affairs

Heather Johnson
Commissioner of External Affairs

Joan Woods
Commissioner of Cultural Affairs

Ann Fanning
Commissioner of Purple Patches

Jim Farley
Commissioner of Chief Prosecutor

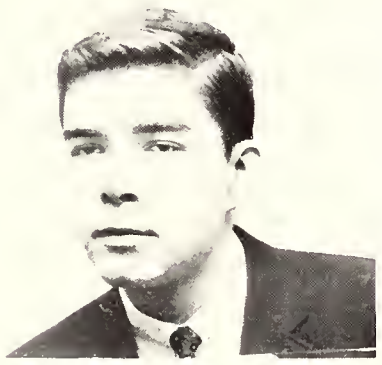

Bob Church
Deputy Commissioner of Publications

Glen Pearce
Deputy Commissioner of External Affairs

George Schurman
Deputy Commissioner of External Affairs

Judie Allen
Deputy Commissioner of Cultural Affairs

Peter Purvis
Deputy Commissioner of Cultural Affairs

Mike Vaughan
Huron College

(NON PORTRAITUS)

Don MacAulay
Medicine

Anne Harvey
Commissioner without Portfolio

Florence Jamieson
Commissioner without Portfolio

John Schram
Prefect, U.C.C.

Pauline Beattie
Sub-Prefect, U.C.C.

Dave Grant
Middlesex College

Bill Schwarz
Commissioner without Portfolio

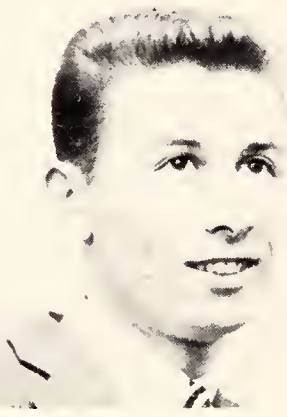

John Melady
Commissioner without Portfolio

Allen Healey
C.K.C.

George Steels
Engineering

Diane Tait
Ursuline College

Urban Joseph
Business

Grace Darling
Nursing

Paul Mackenzie
NFCUS Chairman

Nancy Lorriman
Recording Secretary

Bob Blackwell
Speaker

# UNIVERSITY COLLEGE COUNCIL

**John Schram**
**Prefect of University College Council**

**Pauline Beattie**
**Sub-Prefect of University College Council**

Row 1, left to right. Bruce Laird, Ron Atkey, Dave Gracey, John Schram, Pauline Beattie, Janet Varah.

Row 2. Marianne Hoople, Diane Davis, Ann Skinner, Sheila Tweedie, Pat Kime, Jane Orr, Wendy Wilson, Barb Boughner.

Row 3. Harry Sawchuk, Warren Prince, Jerry Diminck, John Atkins, Dennis Van Dyke, Doug Dawson.

# Huron College Council

Row 1. Mary Shaver, Peter Walter, Dawn Blacker, Michael Vaughan, Bob Townshend, John McCamus, Peggy Richardson.

Row 2. James Keyworth, Don Gray, Bryce Crockett, Dave Appleyard, Rudy Meier, Joe English, Harry Sterling, Gary Woolsey, Don Cox, Mr. H. B. Rooney (Advisor), Marilyn Love, Mike Millman, Brian Simpson.

# Middlesex College Council

Row 1: Louise Keevil, Kathy Wilson, Lynda Parker, Penny Pidgeon.

Row 2. Ted Zurbrigg, Harry Sterling, Dave Grant, Fred Homeiuk, Peter Shwartz.

# C. K. C. Council

Row 1. Allan Healey, Larry Haskett, Dave DuCharme.

Row 2. Bob Huges, Bill Barnike, Bob Church, Martin Carbome, John Milady, Peter Swalwell.

# Ursuline Council

Row 1. Sheila McKeown, Jacqueline DeVos, Diane Tait, Simone Spriet.

Row 2. Nora Jane Prendergast, Diane Crummer, Peggy Dunnan, Janet Hession.

# Hippocratic Council

Row 1. Gary Ferguson, Ellis Scott, Bruce Ford, Don MacAulay, Ron Brooksbank, Mike Grace.

Row 2. Rich Clark, Bob Barr, Jim Tisdale, Doug Maynard, Doug Vair, Tom Tweedie.

Missing: Diane Willis.

# Business Council

Row 1. Jim Stewart, Don Graham, Urban Joseph, Ed Martin.

Row 2. Gar Pink, Tom Pinfold, Larry Shaw, Mike Noonan, Jack Woodcock, Ken Hardy, Jim Langtry.

# NURSING COUNCIL

Row 1, left to right: Diane Bridgeman, Grace Darling, Lorraine Cass, Barbara Overstrom, Anne Mackenzie.

Row 2. Janet Fleming, Florence Jamieson, Elizabeth Gray, Anne Harvey, Lillian Douglas, Leone Kelly. Absent. Mildred Bamsey.

# LAW COUNCIL

Row 1, left to right. Gord Brock, Doug Drinkwalter, El Houston.

Row 2. Ted Graves, Jim Goulasarian, Colin McNairn.

# Undergraduate Engineering Society

Row 1. Wayne Stewart, Leroy Van Koughnett, Bill Etherington, George Steels, Carlyle Atkinson, John De Koning, John Aitken.

Row 2. Rodger Fuller, Tom Logan, Bill Dunsmoor, Ron Yamada, David Fotherington, Paul Barnett, Peter Van Arnhem, Bill Mozina, Tony Nusca, Gard Gammage, Allan Torvi.

# College of Music Council

Row 1. Jim Davies, Jim White, Judie Hickson.

Row 2. Don Robertson, Hugh Jones, Donna Bjorgan, V. Von Kuster, Mary Belle Sinclair, Mike Fletcher, Peter Purvis.

# Undergraduate Women's Organization

## University College

Row 1. Judy Clarke, Peggy Varah, Marybelle Tallman, Dr. Leola E. Neal, Pauline Beattie, Barbara Davis.

Row 2. Ruth Merriam, Bunty Guiltinan, Rosemary Ball, Pat Bell, Frances Berkoff.

## Middlesex College

Row 1. Barbara Berkoff, Penny Pidgeon, Dr. Leola E. Neal, Nancy Woods, Ruth Merriam.

Row 2. Betty Plewes, Heather Smith, Anne Richman, Sheila Johnson.

# N.F.C.U.S.

Row 1. Jane Henry, Jeanne McKenzie, Marshall Wansbrough, Paul Mackenzie, Doug Auld, Nora Jane Prendergast, Dorthy Krewtzkomp.

Row 2. Andy Thompson, Arlene Johnson, Janet Flemming, Barbara Pope, Mildred Bamsey, Bette Evans, Dennis Mulligan, Hanny Hassen.

Row 3. Garry Shaw, Don Fulton, Ken Grant, John Irving, Tom Forgrave, Bud Doyle, Bill Clark, Felix Douma, David Adam.

# Purple Spur Society

Row 1. Marilyn Plested, Denise Adams, Shelia Tweedie, Nan Mowry, Jamie Laird, Tom Pinfold, Katie-Mae Wier, Harvey Robin, Sally Young, Peggy Richardson.

Row 2. Mike Millman, Dick Crummer, Garry Ferguson, Anna Jane Willis, Pat Atkinson, Sheri Craig, Bob Bridell, Dick Earthy, Larry Meredith.

Row 3. Mary Belle Sinclair, Bette Evans, Gail McClellan, Beth Henderson, Sandra Scott, Sue Edwards, Barbara Davis, Noelle Grace, Ruth Smith, Robin Robertson.

Row 4. John Jardine, Joe Cote, Ron Vamada, Phil McDonnell, Robin Rundall, John McCamus, Wayne Stewart, Charles Irwin.

Ho . . .

Any Discussion?

Hum!

# Government

Oh, Really!

# in

I, the prosecutor . . .

# Action

I protest . . .

Late again!

You don't say! !

## Tired government

We are governed, Mr Galtskell says, by tired stubborn men who know that all their cherished nostrums have failed but have neither the courage nor the honesty to change their course. Exactly the same complaint was being made by the Opposition about

## Persecution at work

Snowing In Florida

We Hope It's

# THE GAZETTE

UNIVERSITY OF WESTERN ONTARIO

LONDON, ONTARIO, CANADA, FRIDAY, FEBRUARY 16

VOLUME LXX

# USC RACE CLOSE

## Possible: Hall

USC New

The Tow set of inh sity Stud ings. Seven dents, former form th USC, electio The also decid It at th Aul

# IMES

Nov. 30 ersity is not a place
is year, an art- views, then NFCUS is
e Times question- is, then NFCUS is
s of N.F.C.U.S. its present form
the Editor had the to its desc
g and talking th
n, the NFCUS President. PRACTICA
questioned on the
US by the Editor and guilty
nis small gathering. she
scussions, it appears
ges made in the Times
ustifiable.
question of student
expressed was wh
-- the nat
only as
the

# THE KING'S MEN

Vol. V. No. 16 January 31st, 1962 Page 1

## BRESCIA REJECTS DRAMA CLUB CONSTITUTION AMENDMENTS:

The changes proposed by the C.K.C. Students' Council in the Drama Club constitution were rejected last Monday night by the Ursuline College Council. Since the amended constitution was rejected the previous, unchanged constitution will be the functional document. In place of the proposed changes, Diane Tait, President of the Brescia Council, suggested that a committee of six be set up to investigate the drafting of a new document. The six members of this committee will be chosen as follows: two from C.K.C.'s Students' Council, two from Brescia's Council and two from the Drama Club.

The main problem arises from the Drama Club Constitution, which [illegible] last year's Councils, and [illegible] the Drama Club [illegible] prerogative [illegible] to absorb all

in Don Black's pass and tha game until the end of the pumped in their last [illegible] to give them the w

Deciding tha be remedied, t session Monday against Huron Colle future should be bright 2-0 lead, going down 4-3 faulted on their inability to their scoring opportunities. up from [illegible] Mike Doran and were the K.C.C. men in a shot [illegible]

# SS WEEKLY

GESETNER

ONTARIO

# L.W.C. student handbook

W. T. KIRKWOOD

"HE

# The Medway Monitor

# The Brescia Beacon

LONDON, ONTARIO, FEBRUARY 9, 1962 NUMBER 8

CAMPAIGN ISSUE

[illegible] the campaign speeches for the po[illegible] Students' Council and the National Federa[illegible] University Students.

[illegible]ia Girls:

[illegible]any doubt as to who will be going to U.S.C. [illegible] Sally Shale and Jerry Jackrabbit are voti[illegible] know she's best for the job.

[illegible]ally has she guided the frosh hous through t[illegible]ly with [illegible] diplomacy did she handle the [illegible] a dirty-trick look like a scene fro[illegible]

[illegible] the woman, as fresh [illegible] experience on [illegible] best interests of [illegible]

if [illegible]

# The ENGINEER

Engineering Science, University of Western Ontario, London

October 26, 1961 Volume 2

[illegible] the Editorial Board of the Engineer and are not necessarily those of the U.E.S.

THE ENGINEER

There's a fact I have found in my looking,
I'll admit that it struck me as queer,
There is nothing you'll meet like the
inborn conceit,
That's found in each Engineer;
And their trouble in chief is this inborn
belief
And you'll find it exceedingly odd,
"That the Engineer's station is saving the
nation,
[illegible] the only one greater is God!"

[illegible]adings, superior beings,
[illegible] precious to sell:
[illegible] find

# Folio

Publications

# Orientalia

Ned McLennan, Editor-in-Chief

Bob Dods, Business Manager

Nancy Sache, Associate Editor

Harry Smaller, Photo Editor

Eric Luce, Art and Layout Editor

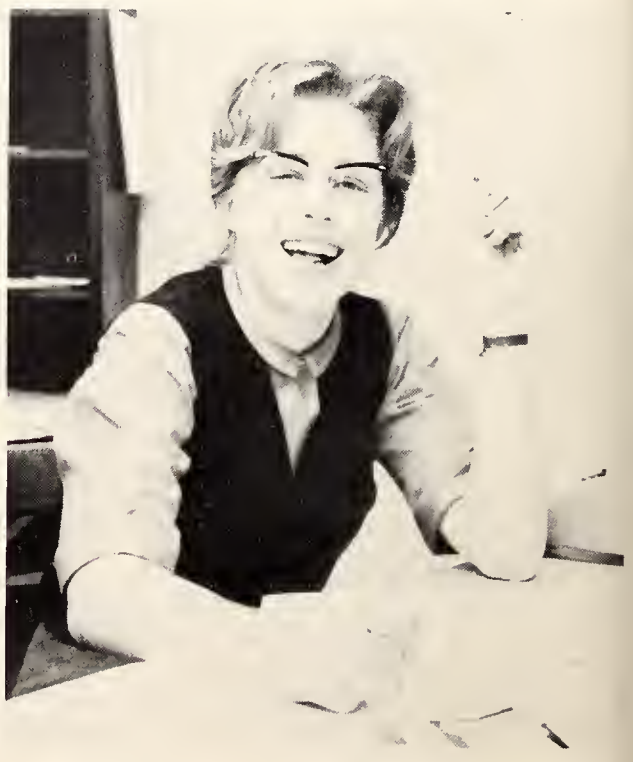

Sara Jeffrey, Campus Life Editor

# OXY EDITORS

**Non Portraitus — Jim Bristow, Men's Sports**

Rosemary Ball
Graduates

Libby McAskile
Organizations

Shirleyan Grieve
Women's Sports

Cathy McVicar
Index

Judy Clarke
Residences and Fraternities

Mike Callaghan
Candids

Joanne Lethbridge
Who's Who

Don Johnston, Ass't. Ed.
Candids

Oxy photogs: from left: Wayne Allen, Harry Smaller, Paul Dion, Robert Haas, and Ray Mileski.

# OXY STAFFS

WHO'S WHO STAFF

From Left, Standing: Louise Lore, Barb Berkoff, Elizabeth McWirther. Seated: Isobelle Dempsey.

GRADS STAFF

From Left, Seated: Pat Atkinson, Barb Husser, Nancy Dally, Sheila Ferris. Seated: Meryl Mercer, Judy Meyers.

CAMPUS LIFE STAFF

From Left, Seated: Cindy Sanders, Sally Shannon, Halina Kallaur, Rosemary Ball, Colleen Doughney. Standing: Brenda Williams, Martha Jackson, Marg Chant. Absent: Katie May Weir, Barb Pogue.

RESIDENCES STAFF

From Left: Bunty Guiltinan, Barb Davis, Linda Coates.

TYPISTS

From Left, Seated: Beverley Hankawa, Carole Kennedy. Standing: Anne McIntyre, Jane Ulch, Carol Campbell.

ORGANIZATIONS STAFF

From Left, Seated: Sue Varnell, Penny Dagley, Barb Priddle, Julia McCallum. Standing: Sharon MacLean, Carol Weiss, Mary Jane Pryce.

# THE GAZETTE

UNIVERSITY OF WESTERN ONTARIO

VOLUME LXX | LONDON, ONTARIO, CANADA, FRIDAY, JANUARY 5, 1962 | NUMBER 22


**What? Us Worry? You're Damn Right!!**

Geoff Stevens, Editor-in-Chief

Barrie Martland, Associate Editor

Wilf Jenkins, News Editor

# GAZETTE EDITORS

Phil Dechman
Page Five editor.

Robert Haas
Photography editor

Marg Hughes
CUP editor

Sheri Craig
Features editor

Steve Pepper
Copy editor

Dave Prokop
Sports editor

THE GAZETTE
BLACKEN WHITE'S BOYS

Brian Hutchison
Assistant news editor

Ted Gilling and Norm Murray
MAD editors

Linda Coates and Sue Derby
Women's sports

GAZETTE PHOTOGS AT WORK IN THE DARKROOM
From Left: Maryanne Wilcox, A. Armstrong-Jones, J. Fitzgerald Kennedy, F. Castro, John Wilcox.

CARTOONISTS
From Left: Paul deGruchy, Don Evans.

# AND STAFF

SECRETARY AND FILES
Danny Underhill, seated and Pat Kime.

BUSINESS MANAGERS
From Left: Doug Young, Dave Grant.

NEWS STAFFERS AND SLAVEDRIVERS
Seated, From Left: reporters Penny Robinson, Helen Perry, Rob Johnson, Paulette Silver and Pat Kime.
Standing, From Left: slavedrivers Wilf and Hutch.

GAZETTE SWEETHEART
Maryanne Wilcox

# Folio

From Left, Front Row: Jane Peebles, Linda Browne, editor, Gail Gregory. Second Row: Kee Dewdney, Dr. C. E. Sanborn, faculty advisor, Peter Courchesne.

# Handbook

From Left: Steve Pepper, Don Taylor, editors.

# Central Advertising Bureau

From Left, Standing: John Morris, Chris Lay, John Kime, Gary Greatrex, Grant Geall. Seated: Dave Grant.

# MEDICAL JOURNAL

Row 1. from left. Ray Peramaki, Marg Wescott, John Anderson, Beryl Chernick, Noam Chernick, Gloria Burk, Dave Burk.

Row 2. Jim Henderson, Bob Southern, Wayne Granger, Steve Blizzard, Paul MacKenzie, Dora Ann Stinson, Henry Schmidek.

Row 3. Barry Wright, Jim Dewar, Cathy Cole, Stuart Klein, Craig Cole, Bob Sax, Bob Moffat.

Row 4. Harry Hudson, Dick Meen, Lorne Amacher, Mike Grace, Leigh Naftolin, George Le Masters.

# BUSINESS NEWSLETTER

FRONT ROW, From Left: Ken Hardy, Murray Neilson, Ian Muncaster, Ed Martin. BACK ROW: Patrick Wallace, Dennis Madden.

# THE ENGINEER

Row 1, from left. Danny Schebesch, Bill Lock, Wayne Stewart, Terry Trecarten, John Grace, Fred Oille, Mike Fredricks.

Row 2. Ron Yamada, Vic Vithaushas, Pete Van Arnhem, Bud Doyle, John Archer, Don Dickson, John Pooley, Fred Earle, Bill Fellner.

# HURON TIMES

FRONT ROW, left to right: Shahid Husain, Bob Rankin, editor; Mary Shaver, Bob Steen, John Lemon.
BACK ROW: Keith Hubbard, Carol Mulligan, Linda Stevens, Margaret Church, Caroline Hogg, Ian Kirkaldy-Willis.

# WESTMINISTER SPOKE

FRONT ROW, left to right: Mary English, Charlene Armstrong, Hugh Coulthart, Sue Edwards.
BACK ROW: Gary Meadows, Bill Marshall, Ross Amos, Paul Zurbrigg.

# Medway Monitor

FRONT ROW, left to right: John Weil, Allan Douglas, Dick Burgess, Colin Hayward, Sorab Ghandi. SECOND ROW: Jim Romahn, Peter McNally, Roger Hymus, Wayne Noble, Bill Manderson, George Weisz.

# Brescia Beacon

FRONT ROW, left to right: Karen Harrington, Rosanne Orcutt, Margaret O'Connor, Veronica Malecky, Sharon Oxley. SECOND ROW: Nora Jane Prendergast, Alice De Bock, Lynn McAlpin, Suzanne Bedard, Dianne Donnelly.

# The Kingsmen

FRONT ROW, left to right: Jim Tangney, Peter Swalwell, Paul McDonnell, John Melady, Gary Tam. SECOND ROW: Edward Miazga, Paul Dutton, John Grevence, Lee Menzies. ABSENT: Bob Carey, Frank Grevence, Bill Hickey, Dave Osler, John Tracy

# Organizations

# WORLD UNIVERSITY SERVICE OF CANADA

Row 1, from left. B. Layman, S. Ferris, J. Fullerton.

Row 2. S. Maxwell, R. Dyer, L. Roszell. Absent: S. Pepper, D. Taylor (Chairman).

# WUSC FILM SOCIETY

Row 1, from left. T. Dryden, Dr. Farrell (Faculty Advisor).

Row 2. J. Melady, B. Hass, G. Murphy.

# POLYCON CLUB

Row 1. (l. to r.): S. Brown, D. Dawson, J. Farley (President), R. Baguley, D. Auld, D. Broughton.

Row 2. (l. to r.): T. McBride, P. Venton, F. Faure, J. Chan-Lee, T. Duff.

Row 3. (l. to r.): C. Vanneste, M. Callaghan, M. Leslie, R. Newkirk, R. Gadbois, B. Butoon.

# POLITICAL SCIENCE CLUB

Row 1. M. Creery, Dr. T. Sansom, A. Osler, Y. Norton, A. Walkey.

Row 2. F. Livingston, R. Pretty, H. Sterling, D. Robinson, N. McCormick, J. Black.

# INTER-POLITICAL COUNCIL

From left. T. Fox, H. Sterling (chairman), J. Dillon.
Absent. B. Consiglio.

# PROGRESSIVE CONSERVATIVE CLUB

Row 1, from left. H. McNaughton, A. Breakspear, T. Fox (president), G. Scott, T. Tyson, M. Clarke, S. Scott.

Row 2. M. Roberts, J. Smith, C. Turner, C. Sharp, J. Rock, J. Clarke, M. Johnson.

Row 3. R. Creedon, J. Clausen, T. Parker, M. Trites, T. Brookes, B. Ross.

# LIBERAL CLUB

Row 1. M. Plomske, P. Dubas, C. Brand, M. Voelker, M. Tompos, B. Consiglio (President), M. Batt, R. Newkirk, D. Soles, I. Waldron, B. Schwarz.

Row 2. R. Beavers, J. Keller, L. Purcell, B. Isbister, C. Mackinnon, M. Donley, L. Dworak, P. McAlpine, F. Dillon, E. Fedak.

Row 3. C. Mickle, P. Delanty, F. Bryans, J. Hershey, C. Comstock, M. Deacon, P. Chubb, C. Fairbank, D. Hogg, E. Parker.

# NEW DEMOCRATIC PARTY

Seated: P. Barnett, J. Dillon (President), G. Cooper, S. Burr.

Standing: T. Wolder, P. Silver, J. Bartleman, P. Gregg.

Absent: J. Smart, L. Cummings, A. Frankel, P. Meuller.

# SOCIETY OF THE UNITED NATIONS

From left. H. Griffith, M. Vickers, J. Gilbart (president), Y. Norton, T. Tyson. Absent: P. Silver, D. Robinson.

# INTERNATIONAL AFFAIRS COMMISSION

From left. J. Gilbart, Mr. E. Schulmann, C. Pearce, G. Stevens, G. Schurmann, D. Auld.
Seated: H. Johnston (Chairman).

# INTER-DENOMINATIONAL COUNCIL

Row 1. J. Timbrell, L. McTavish, H. Sterling (Chairman), N. Gallagher.

Row 2. M. Gutz, A. Frankel, B. A. Coles, P. Lewis, R. Strangways, B. Lackey.

# CANTERBURY CLUB

Row 1. T. Tyson, S. Bailey, J. Warder, D. Clarke (President), C. Baker, N. Gallagher, J. Babcock, D. Cox.

Row 2. R. A. Hollands, N. Cockshutt, C. Warner, A. M. Clarke, B. J. Gran, H. Harrower, N. Weston, D. Blackler.

Row 3. W. Wilson, J. Koh, M. McFadyen, B. Bryant, C. McRea, P. Marriage, B. Shaw, S. Sharples, M. Ostle.

# UNITED CHURCH CLUB

Row 1. M. Gillies, P. Brown, S. Edwards, S. Burr, B. Stephenson (President), J. Crawford, I. McKeown, S. Ubelacker, J. Orr.

Row 2. J. Hillen, G. Minchall, J. Anderson, M. Cowden, S. Steel, E. Johnson, R. Shakel, C. Clifford, L. Sweeton.

Row 3. M. Riley, B. Richardson, B. Oldham, B. Munro, C. Karr, G. McCrady, M. Mahoney, D. MacIntosh, G. Christiansor, B. Fraser.

# WESTMINSTER CLUB

Row 1. K. Keith (President), L. Cook, J. Buykes, J. Black.

Row 2. M. Ainslie, T. Faulkes, A. Shortreid, J. Kilbride.

# HILLEL SOCIETY

A. Frankel, B. Berkoff, S. Craig, President; L. Belman.

# STUDENT CHRISTIAN MOVEMENT

FIRST ROW: E. Kanhai, R. Strangways, P. Magee, B. Mountain, A. Evans, General Secretary; B. Richardson, I. Dennis. ABSENT: B. Craven, President.

# NEWMAN CLUB

Row 1. S. McKeon, P. Delanty, B. A. Coles, Father Crunican (Chaplain), G. Cadmen (President), P. Arnold, M. Noonan.

Row 2. J. Dubeau, S. Spreit, D. Sexton, J. McCann, J. Johnston, P. Joseph, J. Irving, M. Teeder, D. Sutton, D. Kreutzkamp, B. James.

Absent: A. M. Dillon, M. K. O'Neil.

# CHRISTIAN SCIENCE ORGANIZATION

Row 1. N. Lowry (President), K. Wilson, V. Schaller, S. Muddiman.

Row 2. D. Lowry, P. Mullin, S. Young, D. Brown.

# LIAHONA FELLOWSHIP

Row 1, from left. G. McLean, E. Willis (president), J. Timbrell, C. Farrow.
Row 2. P. Venton, M. Tomlin, B. Leney, B. Wannan.

# LUTHERAN STUDENT MOVEMENT

J. Morgenroth, R. Klinck, N. Sache, I. Saarinen.

# UNITARIAN CLUB

T. Semple, B. Exley, B. DeJong, J. Cairns, Dr. P. Angeles.

Absent: R. Butler, A. Moffit.

# WESTERN CHRISTIAN FELLOWSHIP

Row 1. S. Faro, H. Klahsen, B. Walpole, J. Weber, E. Lackey, E. Downie, J. Kempel, R. Nolan.

Row 2. J. Bee, M. Cake, C. De Jonge, J. McFadyen, R. Lawson, N. Lucas, J. Davison, M. Petersson.

Row 3. P. Gingrich, R. Coop, H. Bauls, W. Elford, F. Bigham, M. Edmonds, B. Ellis.

# Chinese Students' Association

FIRST ROW, left to right: Josephine Lai, Rusina Pang, Julia Koh, Teresa Chim, Eugenia Yu, Sophie Woo. STANDING: John Tan, Anthony Tsang, Harry Chan, Gary Tam (president), Edward Lee, Y. C. Cheng, Soe Myint.

# Der Deutcshe Klub

FIRST ROW, left to right: R. Dyer, M. Blake, C. Carnegie, H. Sallmen. SECOND ROW: Mr. Frank, C. Steels, J. Anderson, Dr. Spencer, Dr. Kalbfleisch, Dr. Tracy.

# UKRAINIAN CLUB

Row 1. E. Fedak, A. Iwashcheyko, A. Stepaniuk, G. Genyk, G. Fokszey, Dr. E. B. Roslycky.

Row 2. P. Morden, B. Galandzy, D. Krushilnishi, D. Koshilka, N. Slusar, H. Kallaur.

Row 3. H. Sawchuck, O. Rudzik, G. Petraszko, V. Koszarny, P. Dubas.

# CIRCULO HISPANICO

Row 1. W. Fraser, J. Jull, M. A. Kenney, T. Barrett, J. Fullerton.

Row 2. Senora S. Buttigliero, G. Talma, D. Quirt, S. Blizzard, S. Noyes, G. Demarino, Mr. L. Lozano.

Row 3. B. Knight, D. McLaughlin, M. Coombs.

# CLASSICS CLUB

Row 1. C. McCrea, H. Glaesner (President), I. Waldron.

Row 2. G. Stacey, W. Casselman.

# LE CERCLE FRANCAIS

Prof. T. Casaubon, J. Lawson (President), B. Sampson, Prof. L. M. Heller.

Row 2. J. Izatt, C. Beatty, S. Scott, K. Carlin, R. Smith.

Absent: D. Brodie, C. Allen, P. Bourgeault.

# CIRCULO UNIVERSITARIO ITALIANO

Row 1. R. Pugliese, M. Doyle, S. Farenzena, T. Pugliese, P. Castrodale, N. Opdecam, C. Luciano.

Row 2. L. Bedard, M. Alam, P. Saldarriago, M. Donley, J. Doyle, A. Conti, C. Pepe.

Row 3. P. McDonnell, J. Mundy, P. Duggan, D. Sauve, J. De Vos, D. Sutton, T. Celli.

# OSLER SOCIETY

Row 1. J. Aust, B. MacDonald, C. Cole, S. Klein (President), C. A. Reid, B. Moffat.

Row 2. D. McCourtie, P. MacKenzie, H. Schmidek, S. Blizzard, D. A. Stinson.

Row 3. J. Dorko, A. Rilett, A. Barber, G. Kutas, J. Dewar, A. Yuzpe.

# ALPHA OMEGA ALPHA

Row 1. W. Granger, B. Chernick, T. Knirsch (President), S. Klein, L. Burt.

Row 2. B. Southern, C. Cole, J. Anderson, P. MacKenzie, D. A. Stinson, H. Schmidek.

Row 3. B. Wright, K. Brown, B Barr, D. Burk.

# C.A.M.S.I.

FRONT ROW: D. MacAuley, B. Barr, R. Clark. BACK ROW: R. Anderson, T. Moore, D. Bell.
ABSENT: P. McCleary.

# Med's Merrymakers

FRONT ROW: K. McNay, E. Scott, E. Ragauskas. BACK ROW: D. Dickson, D. McCourtie, D. Raham, T. McGee.

# IVEY LEAGUERS

Row 1. D. Dorst, K. Monroe, D. Robertson (Leader), D. Parsons.

Row 2. D. Love, B. Stranks, J. Finlay, D. Johnson, R. Vickers, R. Guest (President), G. Heximer, W. Blackstone.

Row 3. R. Hymus, D. Jackson, R. Smith, P. Robinson, D. Dick, J. Morrison.

# UNDERGRADUATE INVESTMENT CLUB

Row 1. J. Hofer, J. Grant, B. Dodd, P. Walter, P. Brieger (Chairman), G. Purvis, I. Lucas, P. MacDonnell, G. Pelletier, B. Holton.

Row 2. B. Gresley, M. Deagle, P. Knoepfli, P. Dubas, P. Heinz, E. Steward, T. Hall, D. Hudson, D. Jackson, D. Love.

Row 3. S. Brown, D. Johnson, J. Bentum-Williams, P. Jackson, B. Haas, J. Carter, M. Millman, S. Carter, G. Wright, D. Soles.

# MARKETING CLUB

B. McBurney, W. Labrie (President), C. B. Johnston (Faculty Advisor).
Standing: M. Millman, J. Seagram, P. MacPherson, K. Kirkpatrick.

# SPEAKER'S CLUB

F. Herrmann, P. Brieger, B. DeJong, R. Worme. Standing: J. Langtry, H. Nash.

# INSTITUTE OF RADIO ENGINEERS

M. James, C. Atkinson, A. Marriage, R. Turnbull (Chairman), K. Mason, L. Holmes.

# RADIO AMATEURS

Row 1. J. Hunt, E. Weiber, J. Emerson (President), B. McHugh, R. Duncan.

Row 2. J. Black, T. Catton, M. Reeve, D. Morrison, J. Weaver.

Row 3. R. Turnbull, V. Kushnir, D. Hyatt, H. Smaller.

# U.W.O. BROADCASTING SOCIETY

J. Black, Shirleyan Grieve, D. Bell (President), J. Bentum- Williams.

Row 2. M. Hribar, C. Griffin, G. Whitehead, K. La Belle, B. Bryant.

# MATHEMATICS CLUB

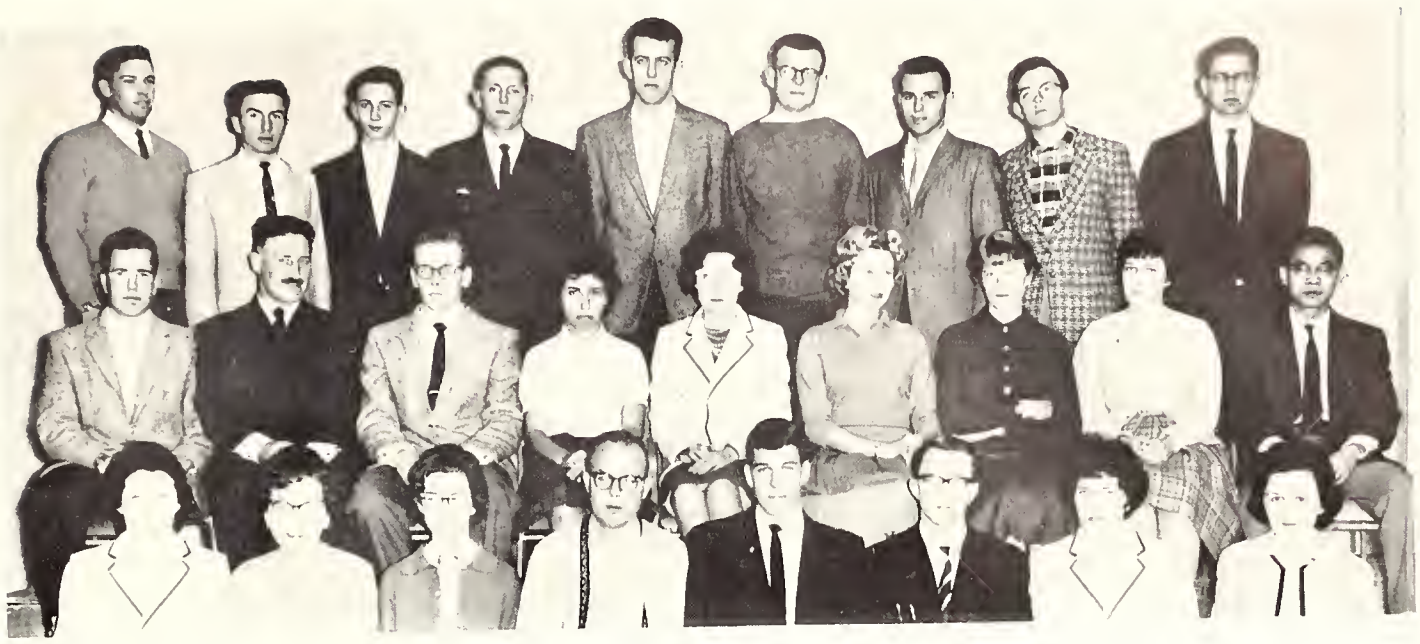

Row 1. M. Gillies, E. Schwandt, S. Lamberd, D. Blackwell, D. Huffman (President), V. Wilson, M. Riley, M. Doxey.

Row 2. L. Budden, A. Palmvang, J. Ridlolls, A. Joch, I. McKeown, B. Shaw, M. Hoeksema, Sue Marshall, S. Chan.

Row 3. J. Clarke, G. Smith, J. Mundy, T. Struthers, B. Forbes, D. Sloan, B. Martin, G. Betts, D. Meldrum.

# OUTCROP CLUB

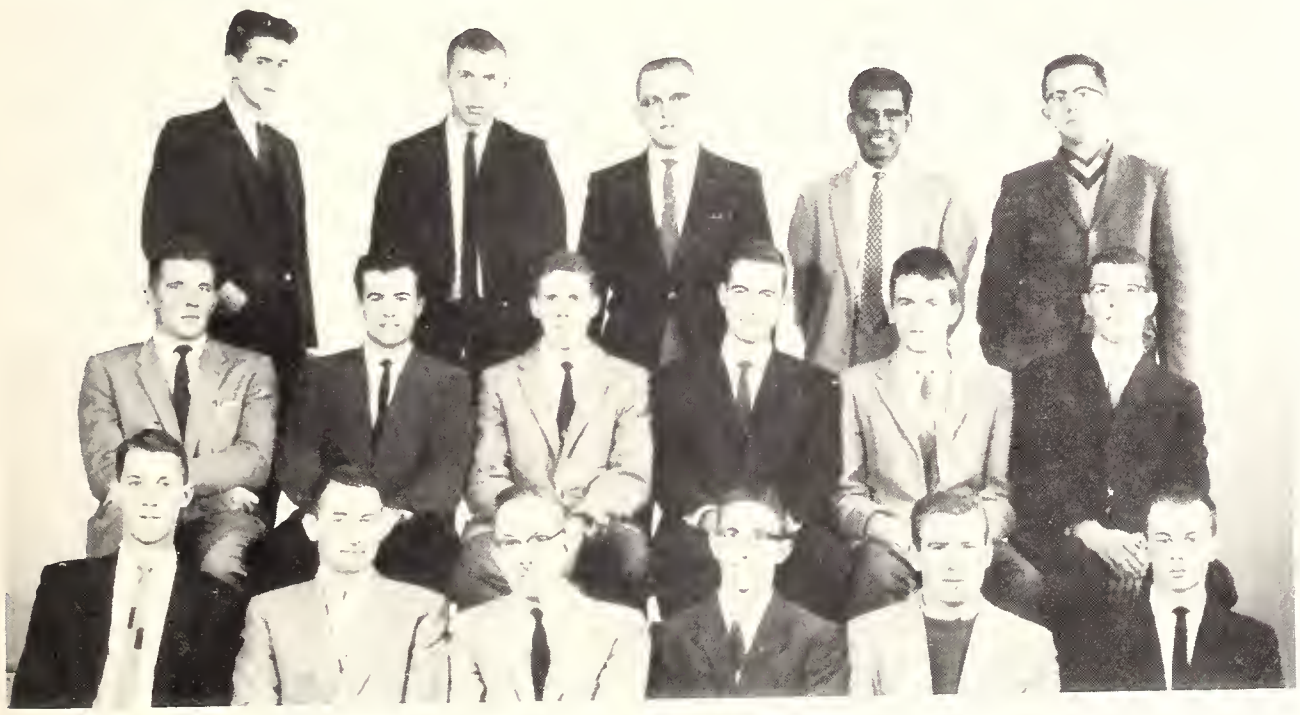

Row 1. S. Scott, Dr. C. G. Winder, Dr. G. G. Suffel, G. Tebbutt (President), R. T. Agar, G. McKenzie.

Row 2. M. Rutulis, D. Smith, A. Brown, S. Jackson, J. Denholm, P. Reed.

Row 3. P. Joseph, U. Upitis, A. Iwashchenko, S. Senathi Rajah, G. McLaughlin.
Absent: Dr. G. Boone (Faculty Advisor).

# CANADIAN ASSOCIATION OF PHYSICISTS

Seated: S. Haycock, T. Turner, Dr. J. H. Blackwell (Chairman), G. Hunter, M. Haeksema.

Standing: J. Moss, J. Denhartag, G. Betts, L. Chamberlain.

# CHEMICAL INSTITUTE OF CANADA

Row 1. A. McLean, M. McCallum, E. Sumaitis, N. Lowry, A. Frankel, M. Clarke, T. Brydges (President), B. Browne, B. Benbow, D. Deaken, S. Spisani

Row 2. J. Miller, B. Lavery, R. Simmons, G. Watts, J. Dugan, D. Marr, J. Hipfner, J. Soltys, J. Moore, J. Aberhart, D. Sheppard.

Row 3. M. Redwood, E. Galecowski, P. Brown, R. Truax, P. Guthrie, C. Warren, B. Henneker, B. Clayton, R. Smitheram, B. Walden.

# SCIENCE WOMEN'S SOCIETY

Row 1. J. Meluin, S. Young, R. Halyer, Dr. H. Battle, H. Stanley, S. Carey, Dr. A. Wellman.

Row 2. I. McKeown, M. Gillies, U. Liepens, M. Riley, G. Minshall, E. Pollock, P. McAlpine.

Row 3. E. Kratachwill, M. Haeksema, N. L. Kingham, M. Dreimanis, M. Pim, M. Smith, S. Lamperd.

# GEOGRAPHY CLUB

Row 1. D. Mennill, A. Mullin, W. Addison, G. Wilson, G. Skinner (President), S. Bowley, F. McWhirter, D. Moore.

Row 2. J. Cameron, B. Lambert, P. Carruthers, D. Shorten, J. Petersen, B. Vass, C. Day, L. Hamilton.

Row 3. J. Ferguson, J. Carter, E. Smith, W. C. Thomas, J. Thibaudeau, D. Thorburn, S. Seeley.

Absent: G. Priddle, C. Hogg, R. W. Munday, J. Raymond, I. McRonald, I. Kak Ching.

# HOME ECONOMICS

Row 1. P. Hunt, L. Smith, M. Gillett, D. Kreutzhampf (President), J. Harley, L. Hill, B. Smith.

Row 2. E. Hore, O. Drozd, F. Berkoff, R. Saldarriaga, L. Dworak, G. Cocher, R. Lolan, M. Peterson.

Row 3. B. Davis, M. T. Goodwin, J. Spencer, D. Plomske, B. Murray, J. Hunter, G. Matthews, S. Phillips.

Absent: D. Crummer.

# CANADIAN OFFICERS TRAINING CORPS

Row 1, from left: O/Cdt T. J. Spratt, O/Cdt J. C. Cote, Major D. F. Chess, Lt. Col. A. E. Raymond, Major J. H. Blackwell, O/Cdt D. C. Morgan, O/Cdt D. S. Shea.

Row 2. O/Cdt P. A. Holton, O/Cdt K. A. Fadelle, O/Cdt J. F. Warren, O/Cdt N. McCormick, O/Cdt D. T. Rivers, 2/Lt J. B. Davis, 2/Lt W. C. Rogers.

Row 3. 2/Lt F. W. Pon, O/Cdt D. .E. Atkinson, O/Cdt R. D. Earthy, 2/Lt B. Sparkes, 2/Lt C. R. Anglin, 2/Lt A. Baldurn.

# UNIVERSITY NAVAL TRAINING DIVISION

Row 1, from left. P. O. Smith, Cdt W. Thomas, Chief Cadet Captain P. Hill, S/Lt R. Blosdale, Lt D. Gerber, Lt M. P. Poucher, LCDR J. C. Lawless, S/Lt Schram, S/Lt R. M. Buxton, Cdt L. Hamilton, Cdt B. Wyatt, Cdt W. Koslowski.

Row 2. Cdt A. McIntyre, Cdt D. Ledingham, Cdt T. Scandrett, Cdt U. Borris, Cdt R. Lindsay, Cdt J. Clark, Cdt R. Mackay, Cdt G. Scott, Cdt J. Dickinson, Cdt M. Egener, Cdt R. Hetherington.

Row 3. Cdt W. D. Waite, Cdt K. Smart, Cdt G. Dobbie, Cdt P. Schwartz, Cdt D. Renegar, Cdt P. McIlroy, Cdt W. Downing, Cdt J. Roberts, Cdt B. Kerman, Cdt D. Pink, Cdt K. Mitchell, Cdt I. Walsh.

# University Reserve Squadron

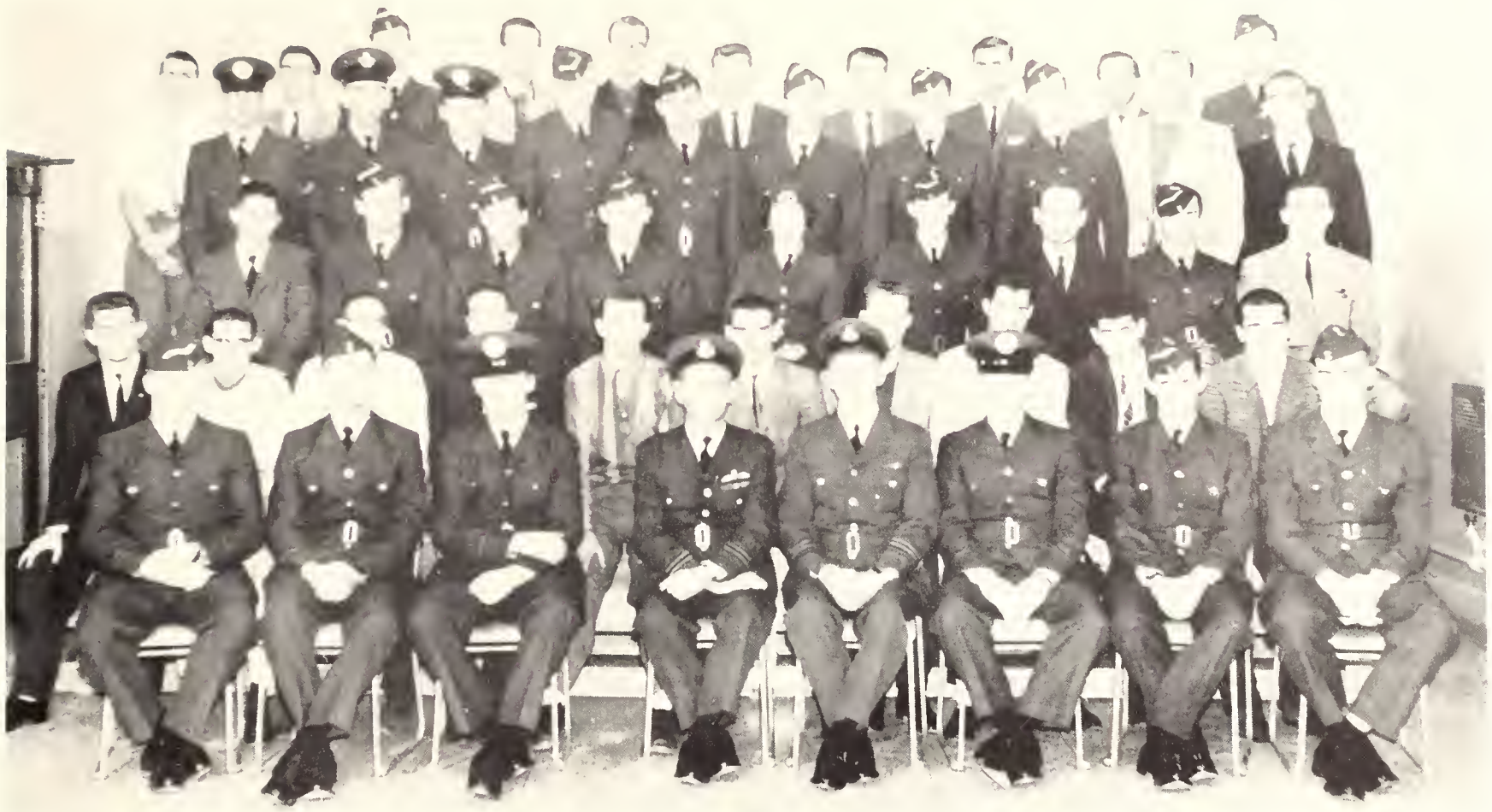

FRONT ROW, left to right: F/C Kohn, F/C Chaseley, F/C Logan, F/C Mullin, W/C J.E.K. Foreman, Commanding Officer; F/C Jensen, F/C Ashmore, P/O Granger. SECOND ROW: Mr. Shorthall, F/C Benning, F/C Richardson, F/C Fawcett, F/C Eaton, F/C Olmstead, F/C Jordan, F/C Williams, F/C Wareham, F/C Hayward. THIRD ROW: F/C Bird, F/C Hawke, F/C Reid, F/C Aitken, F/C Richardson, F/C Hollands, F/C Webb, F/C Bowman, F/C Voll. FOURTH ROW: F/C Weirmeir, Cpl. Forestell, F/C Alward, F/C Gibson, F/C LeBlanc, F/C Atkinson, F/C Barrett, F/C Leslie, F/C Denys. FIFTH ROW: F/C Pearce, F/C Klinck, F/C Loopstra, F/C Smith, F/C Moffat, F/C Aitken GS, F/C MacKay, F/C Riedl, F/C McLaughlin, P/O Wells.

# Circle K Club

FIRST ROW, left to right: D. W. Reader, B. Lumsden, R. Robinson, S. McNeil, President; S. Grant, Governor; J. Pulkinghorn. SECOND ROW: T. Tyson, J. VanSlyck, B. Johnson, I. McArthur, R. Johnson, R Michol, D. Lovell, J. Canning. THIRD ROW: G. Wright, D. Honescu, G. Chandler, B. Reader, T. McClintock, M. Commette, W. Routly, B. Bennett, B. McGill.

# WHITE CROSS CLUB

Row 1. A. Sutherland, S. Mather, M. Prior (President), L. Ashley, P. Ward.

# SOCIAL SERVICE CLUB

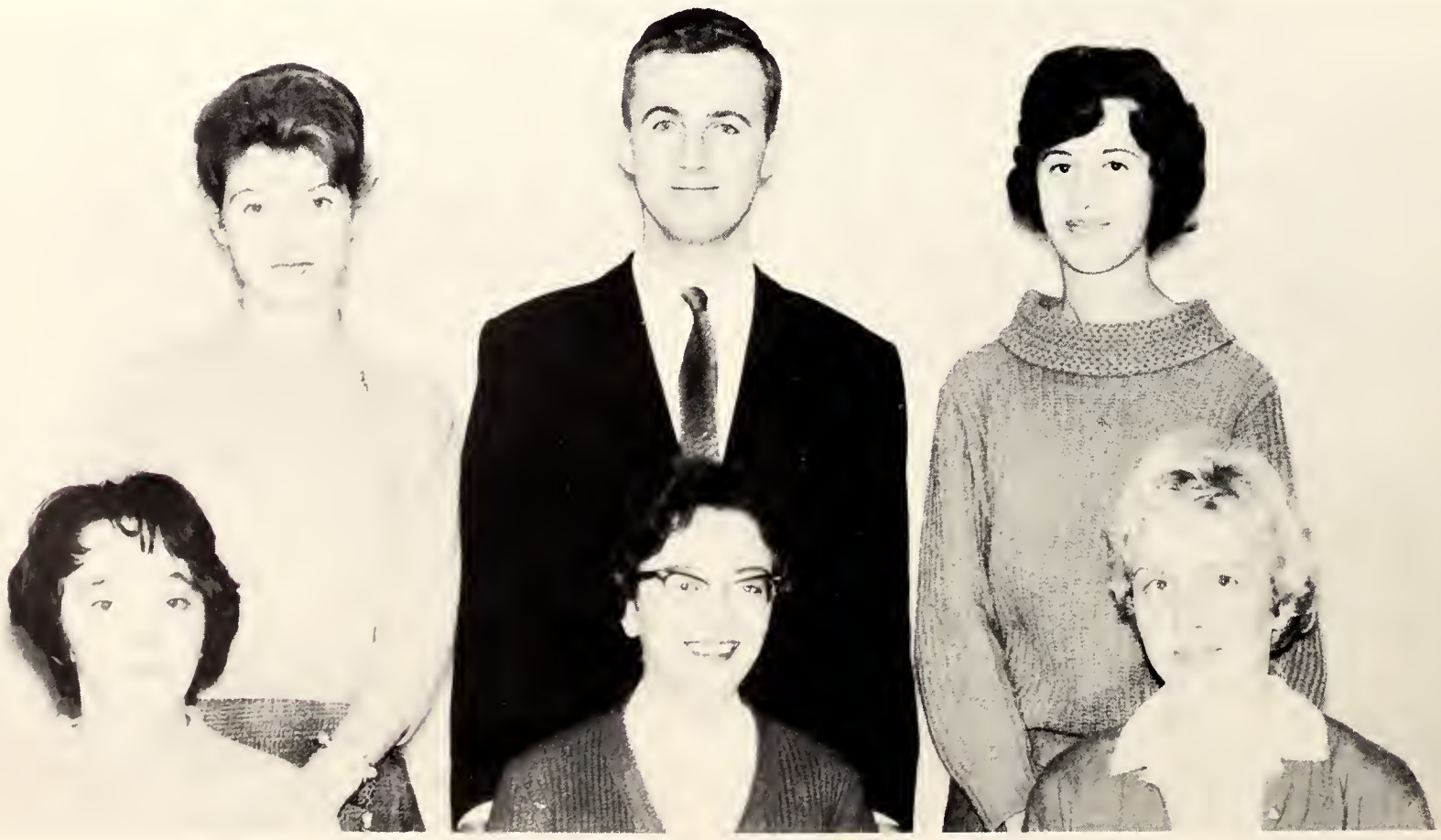

Row 1. M. Olver, P. Ward (President), J. Morgenroth.

Row 2. K. Collyer, P. Magee, J. Timbrell.

Absent: R. Orensteid, L. Brown, L. Kostek.

# INTERNATIONAL STUDENTS CLUB

Row 1. J. Bentum-Williams, F. Fanaki, G. Talma, D. Brackin (President), N. Sache, E. Githii, S. McKeown, M. M. Njeri.
Row 2. C. Carnegie, D. Fletcher, V. Liepins, H. Susi, N. Kapelos, N. Smith, E Kanhai, Y. Norton, T. Madden.
Row 3. A. Ghanayem, P. Marsh, A.B.M.A. Sattar, J. Bee, J. Hastings, S. Chumfong, D. Holyer, D. Wanjuki.

# PSYCHOLOGY CLUB

Left to Right· J. Lethbridge, D. Sturgis, P. Stager (President), Dr. Frank Taylor, P. Ward.

# HESPERIAN CLUB

L. Brown, B. Exley (President), C. Reynolds, G. Gregory, D. Pleta, J. Blacklock.

# CLIO CLUB

Row 1. J. Pressey, J. Clemens, D. Klinck, R. Murray, Dr. A. V. Tucker, T. Humphrey (President), J. Coleman, D. Frise, I. Mundell, R. Muha.

Row 2. K. Fowler, R. Knipfel, M. Gregory, R. Pretty, C. Karr, C. Mickle, C. Dumaw, S. Berry, L. Stewart, C. Reynolds, D. Pleta.

Row 3. G. Kerr, F. Dillon, P. McNally, M. Kowanetz, D. Kelly, J. Nabben, H. Mowat, J. Cameron, S. Page, N. Lucas, R. Merriam.

# PHILOSOPHY CLUB

Left to Right:
Dr. S. French, B. Houston (President), G. Penman, H. Hassan.

# U.W.O. Choir

IRST ROW: Executive—J. Houston, Professor A. Rose. SECOND
OW: R. Muha, C. Marwood, W. Gatehouse, R. Merriam, J.
persema.

# Sunday Nine O'Clock

FIRST ROW: D. Burk, M. Sinclair, J. Clarke, M. Hamilton, Chairman; D. Auld, J. Blackwell. SECOND ROW: D. Lawson, J. Agnew, K. Lennox, M. Plested, J. McKenzie, M. Lowe, N. Grace.

# DEBATING CLUB

Row 1. S. Scott, R. Atkey (President), D. Davis.

Row 2. D. Luxton, T. Jenkins, K Grant.

Absent: A. Skinner, G. Fraser.

# SKETCH CLUB

Row 1. T. Urguart, B. Duncan, D. Kashilka, N. Dally, T. deZwart, S. Sloan.

Row 2. Dr. M. Carr, T. Ulrych, B, Currie, B. Munro, N. Van Nest, J. Potter, S. Jackson, Mrs. Wilson, D. Draper.

# JAZZ CLUB

R. Campbell, D. Martin, C. Lindsay, K. Neal, B. Glaister.

# Sports Car Club

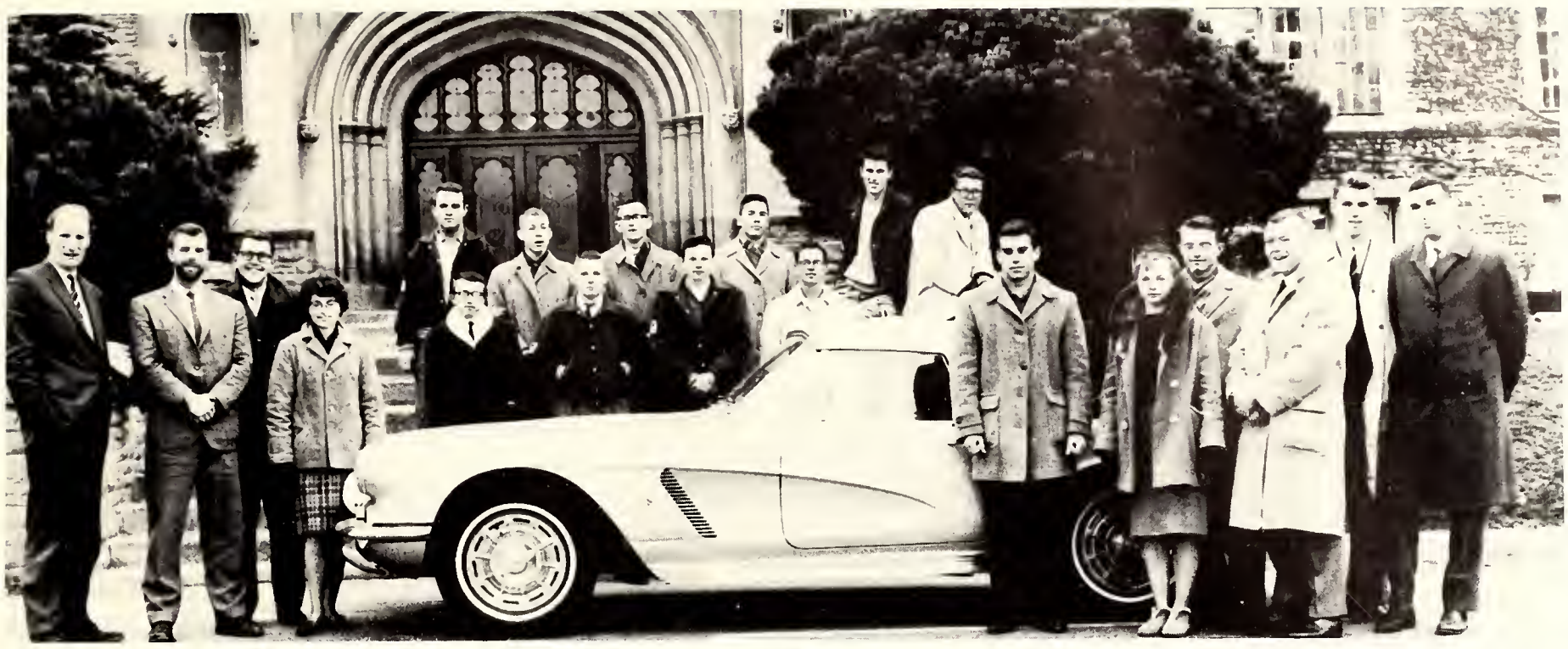

FIRST ROW, left to right: P. Williamson, C. Comstock, B. Steen, C. James, D. Burgess, M. Nourse, T. Mitton, B. Fellner, P. Strangways, C. Merlo, L. Smith, D. Dorst, B. Munro, B. Moran. SECOND ROW: B. Blackstone, B. Smith, J. Smith, F. Powell, B. Foster, P. Watson.

# Rowing Club

FIRST ROW, left to right: F. Williams, T. Spratt, W. Hill, Captain; B. Wannan, D. Auld. SECOND ROW: E. Shepherd, J. Sherk, R. Keating, P. Heinz, D. Crosby. THIRD ROW: P. Bell, D. Armour, R. Alward, D. Shepherd, S. deYoung.

# Badminton Club

FIRST ROW, left to right: G. Hill, C. McCrea, D. MacIntosh, J. Hyatt, G. Randall, B. Voss. SECOND ROW: J. Cheng, A. Johnson, H. Fennstra, G. Garrand, S. Husain, H. Hagey, M. Hyba. THIRD ROW: W. Nash, C. Johnston, B. Vander Velde, B. Golding, E. Manning, T. Duncan, A. Sattar, A. Starratt, T. Brunt.

# Residences

# Spencer Hall Council

From Left to Right:

Row 2. Heather Mitchell, Susan Lennox, Marg Hayes, Jill Cumberland.

Row 2. Jacqueline Convey, Susan Fuester, Treasurer; Pat Hammond, Vice-President. Anna Jane Willis, President; Susan Brown, Secretary; Sandra Buzza.

# Medway Hall Council

From Left to Right:

Row 2. Rod Truax, Bob Browne, John Bailey, Bob Neely, Al Breakspear, Ian Mundell, Doug Lawson.

Row 1. Pete Van Loon, Secretary; Dave Gagan, President; Bob Maich, Vice-President; Al Finlayson, Treasurer.

# RESIDENCE LIFE

# Christ The King College

"Home, sweet home."

Hurrah, for us!

Hi-ho Silver, away.

Stop! It tickles.

"Dream along with me—"

Wet, but private.

# Brescia

Who forgot the bubbles?

Pizza anyone?

It's an original!

Who needs boys!

Who says dog is MAN's best friend.

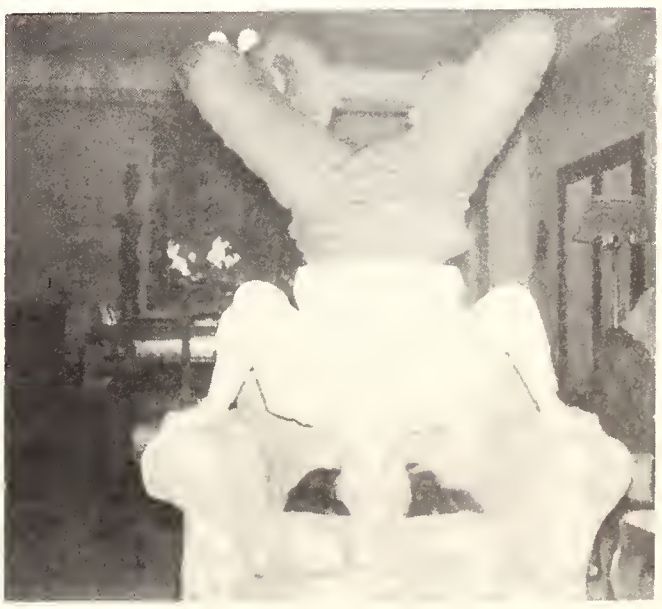

Look maw—no feet

My mother told me . . .

# Huron College

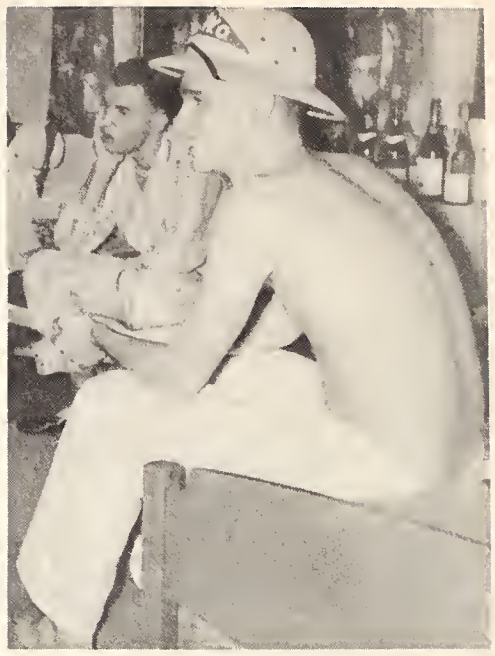

. . . there'd be nights like this?

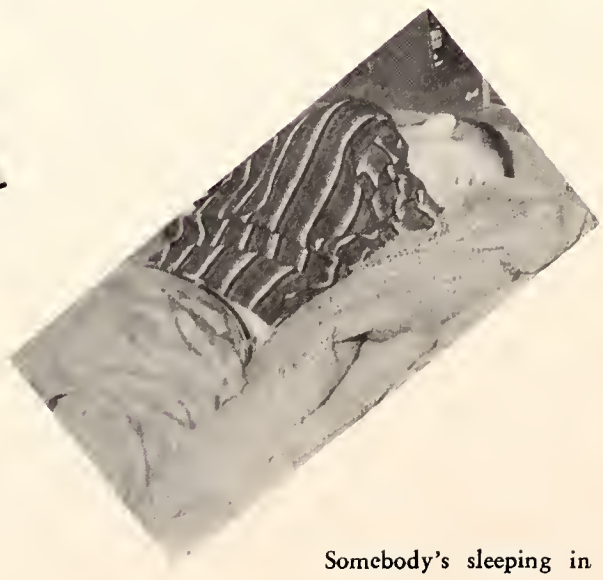

Somebody's sleeping in my bed.

# Hellmuth Hall

Row 1. Elaine Brahman, Miss Bode, Margery Pearson, Lynne Stevens, Judy Miller, Mary Lou Barnes.

Row 2. Carol McDonald, Caroline White, Joan Auden, Janet Ray, Lee Thornton.

# Brough Hall

Front Row: Judy Millen, Mary Shaver, Carolyn Hogg, Margaret Stewart.

Sitting on Chair: Mary Elwin, Pat Arnold, Heather MacNaughton, Betty Morley, Warden, Nancy Hungerford, Susan Roth, Lynn Harris.

Standing: Mary Ainslie, Ruth McMane, Joan Armstrong, Lucy-Jane McRae, Millicent Frazer, Elaine Johnson, Helen Klassen, Gayle Hardy.

# Benson House

Sitting, Left to Right: Julia Koh, Susan Sharples, Nan Weston, Gail Hodge, Margot Lathrop.

Margaret McFadyen, Shiela Soulsby, Margaret Church, Sally Fauquier, Alice-Mae Clarke, Dawn Blackler, Betty Jean Gran, Alberta Booth.

Missing: Miss Revell.

# Westminister College

Sitting: Nora Knight, Don Chambers, Treas., Sue Edwards, Sec., Janet Crawford, Pres., David Law, Vice-Pres., Mary Rise Borough.

Standing: Bill Martin, Sheila Burr, John Hoover, Jean McNally, Ross Amos.

Hey! That's illegal

Home, sweet home

Intellectuals or something!

A new look in space wear

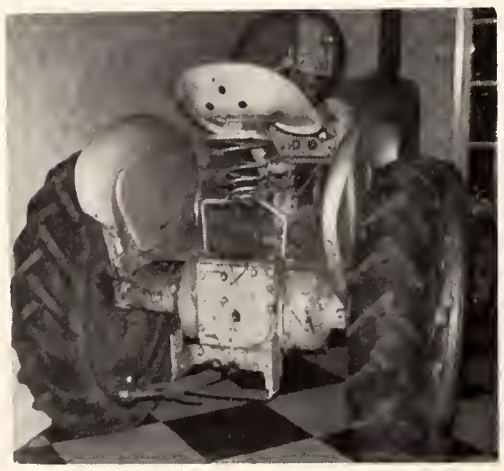

Taxi, anybody?

Ain't we sweet!

# MacKinnon House

Peek-a-boo

Poor Jud is dead

Hello cruel world

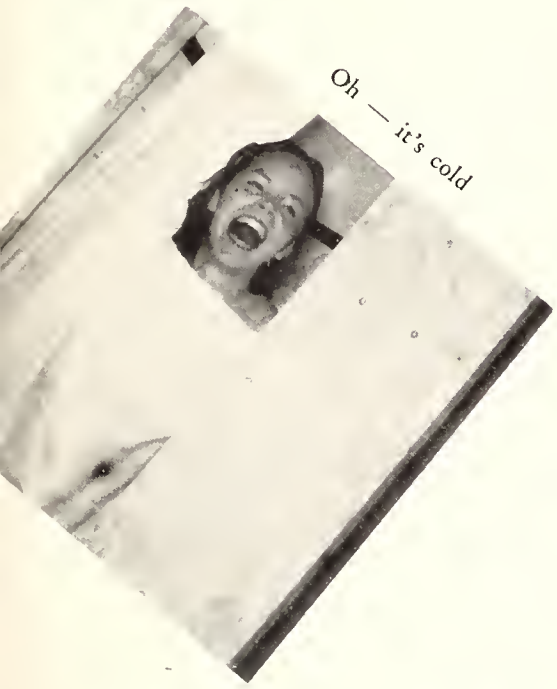

Oh — it's cold

Goodbye cruel world

Row 2. Terry Ellwood, Paul Lewis, John Newell, Dennis McSpadden, Bob Cunningham, Glenn Christianson, Ted. Hart, John Conway.

Row 1. Burton Ready, Paul Zurbrigg, Ken McKenzie, Gord Smith, Mark Waters, Shem Arungu.

# Newman House

Row 1. Robert Hughes, Peter Delanty, William James, Father Crunican, Arthur Sebastian, Robert Hale, James Wheaton.

Row 2. John Dubeau, Ron Sexton, John Irving, Sandy Easton, Jack Johnston, Tiber Ruff, Brian Ruby, Paul Dion.

# Lutheran Student Centre

Row 1. Chris Tsiapalis, Allen Sheldon, George Hakojarvi, Pastor Don Johnson, Dennis Bowman.

Row 2. Jim Sperling, Ivan Saarinen, Harold Rode, Ross Klinck.

# Other Abodes

Isn't this fun guys?

The ultimate in higher learning

THIS is college life!.

This is so comfortable.

We're O.K. Ma!

I just love this stuff.

Ain't we sweet?

Oh what a beautiful morning!

And as I said—

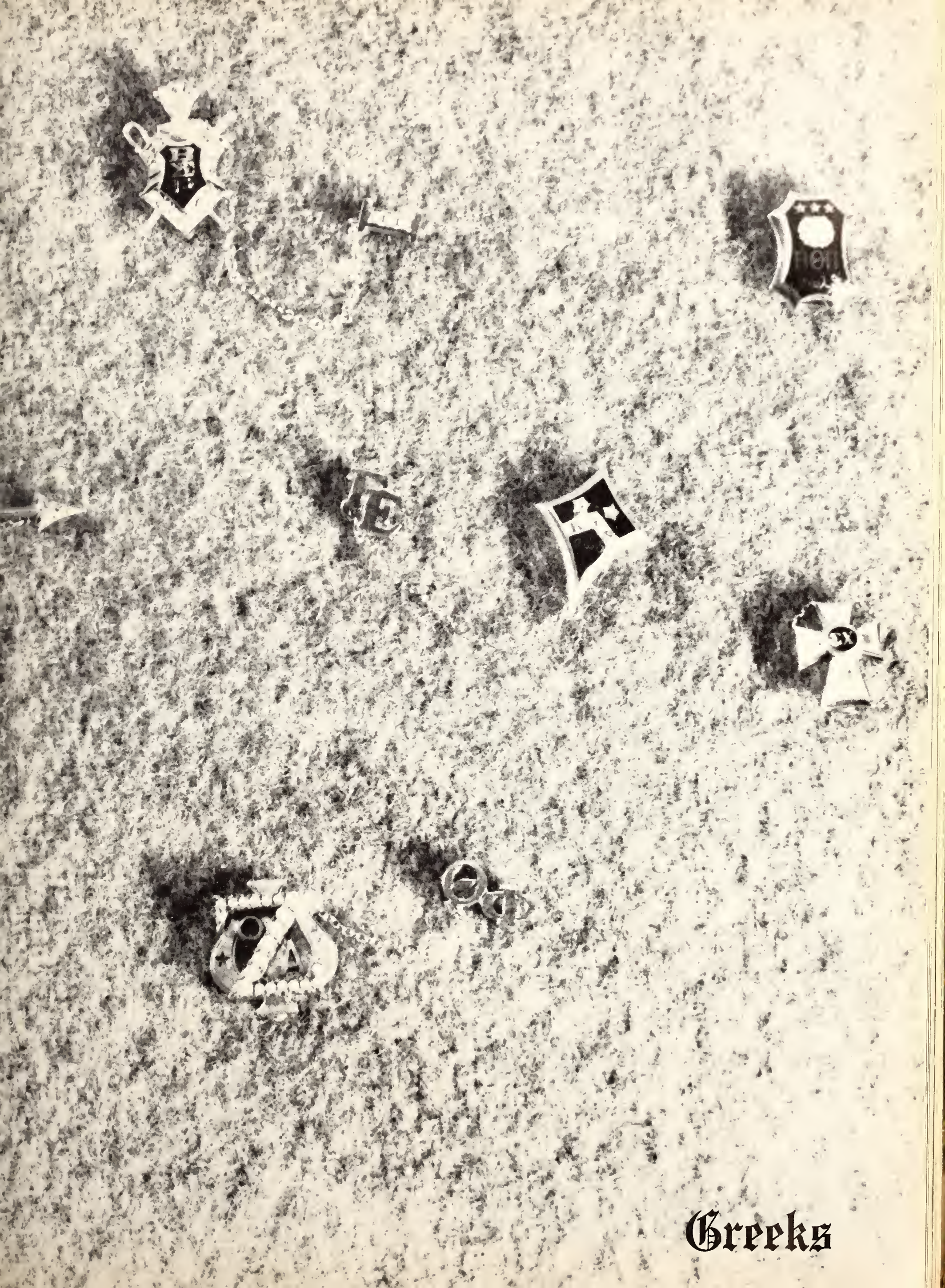

# Greeks

Back Row, left to right. R. Permaki, D. Dewdney, T. Opie, D. MacAaulay, A. D. R. Taylor, T. Jepson, V. Ellis, A. Rilett.

Row 4. R. Wahby, D. Boughner, J. Curtis, R. Shearer, M. Filipich, E. Spratt, W. Greenwood, R. W. Dalby, D. Wigle, T. Cullen.

Row 3. D. Atikinson, L. Hargot, B. Dunster, S. Surgyama, W. Asler, P. Bidwell, G. Ferguson, M. Hickey, R. Ruby, R. Brooksbank, T. Moore.

Row 2. Malcohm Fraser, K. Milne, M. MacCullough, H. Hudson, B. McGraw, B. Henry, K. Jones, B. Duklow, B. Williams, B. North.

Front Row. B. Bryant, R. Anderson, P. Fisher, J. Hyatt, L. Burt, R. Meen, M. Grace, R. Habros, D. Lamont, C. Wyse.

# ALPHA KAPPA KAPPA

HISTORY

Founded: Dartmouth Medical School, Hanover, New Hampshire, 1888
Colours: Green and white
Publication: The Centaur
Founded on Western's campus in 1924

President: L. Burt
Vice-President: R. Meen
Secretary: J. Hyatt
Treasurer: P. Fisher
Rush Chairman: W. Bryant
Corresponding Secretary: M. Grace
Social Chairman: W. Greenwood

Row 1. Dr. D. B. Meltzer, Robert Sax, Albert Yuzpe, Alan Medline, Lary Belman, Mel Herzog, Harvey Rabin.

Rew 2. Dave Burk, Robert Slobasky, Andy Szilard, Bernard Greisman, Paul Gregg.

Row 3. Stu Klein, Ed Elson, Murray Brickman, George Kutas, Larry Persyko, Richard Lubell.

# BETA SIGMA RHO

Chancellor: Alan Medline
Vice-Chancellor: Albert Yuzpe
Auditor: Robert Sax
Secretary: Lary Belman

Warden: Harvey Rabin
Corresponding Secretary: Melvin Herzog
Faculty Advisor: Dr. D. Meltzer

HISTORY

Founded: Cornell University, Ithaca, New York, 1910

Colours: Blue and Gold

Publication: Iota Chapter Newsletter

Founded on Western's Campus in 1945

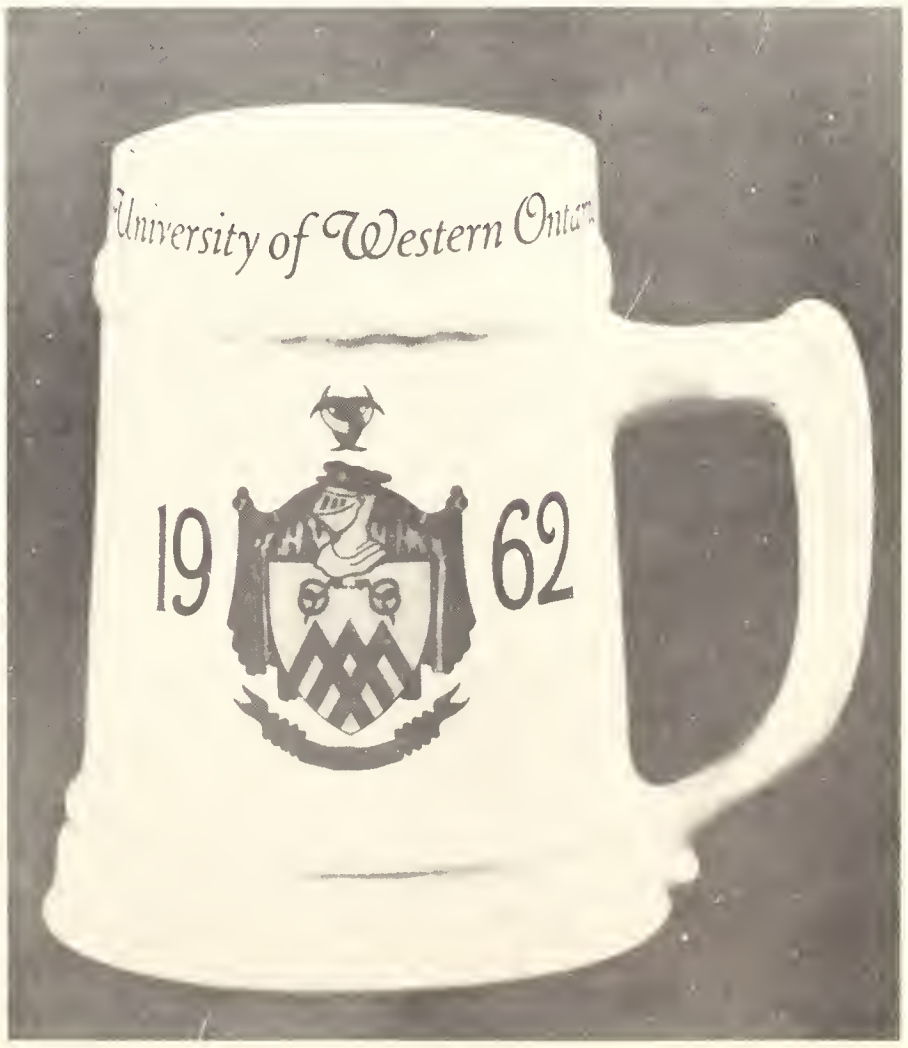

Row 1, left to right. Fred Oille, John Schram, Bill Cornwall, Ron McNeil, Ian Underhill, Bill Etherington, Grant Geall, Wayne Stewart, Ray Hetherington, Reay MacKay, Barrie Martland.

Row 2. Pete Telford, Steve Pepper, Barry McKay, John Atkins, Don Taylor, Pete Purvis, Brian Hutchison, Hugh Minielly, Paul Richmond, John McCamus, Wilf Jenkins.

Row 3. Don McIlraith, Lew Haddad, Doug Dawson, Dick Langley, Chris Lay, John Sherk, Joe Cote, Doug Auld, Bob McTavish, Mike Hamilton.

Row 4. Don Wilson, Mike Vaughan, Dick Earthy, Jim Hughes, Mike Aiken, Brian McBain, Whit Tucker, Brien Piefer, Ted Atkinson, Bill Armitt, Peter Wright, Des Sullivan, Bruce Babcock, David Grant, John Fanning.

Absent. Geoff Stevens, Jim White, Doug Henry, Art Fidler, Garry Fisher.

# BETA THETA PI

HISTORY

Founded: Miami University, Oxford, Ohio, 1839
Flower: Red rose
Colours: Pink and blue
Publication: Beta Theta Pi Magazine
Founded on Western's campus in 1952

President: Bill Etherington
Vice-President: Ian Underhill
Secretary: Wayne Stewart
Treasurer: Bill Cornwall
Rush Chairman: Grant Geall
Corresponding Secretary: Ron McNeil
Social Chairman: John McCamus

Row 1. Barry Cramp, Dave Tate, Bob Rose, Rick Thorpe, Pete Fowler, Phil Hayman, Doug Young, John Morris, Stew Carter, Jim Brown.
Row 2. Mike Trites, Graham Wright, Dave Johns, Terry McBride, Bob McDermott, Phil MacDonnell, Logan Millman, Harold Shahsove, Rod Willis, John Howard.
Row 3. Dave Brown, Jack Nancekivell, Roly Barrett, Doug Graham, Gard Gammage, John Leeds, Jeff Greenfield, Bob Dods, John Archbold, Dave Girvan, Charlie Irwin, Joe Morrison.
Row 4. Brad Brown, Brent Mundy, Bruno Will, John Westeinde, Barry Hobbs, George Priddle, Jim Purkis, Bob Syer, Bob Bryant, John Biggs, Mike Bean, Ian Douglass, Cam Lewis, Mike Lynch, Bob Malby, Stew Kinsman, Garry McKenzie, Jim McMaster, Dennis Brown, Brian Kaine, Tony Little, David Bell, Gary Ewart, George Steels.

# DELTA UPSILON

President: Pete Fowler
Vice-President: Phil Hayman
Secretary: Jim Brown
Treasurer: Rick Thorpe

Rush Chairman: Bob Rose
Corresponding Secretary: Barry Cramp
Social Chairman: Stew Carter

HISTORY

Founded: Williams College, Williamstown, Mass., 1834

Colours: Gold and Blue

Publication: The D.U.-ings

Founded on Western's Campus in 1931

Row 3. John Tompson, John White, John Thomson, Bill Woldshyn, Lyn McFalls, Ron Ferguson, Neil Norris, Ron Atkey, John Beyon, Bob Steen, Bill Oliver.

Row 2. Bill Henderson, Jim Myer, Phil Harrington, Don Young, Tom Barton, Dave McCordic, Terry O'Connor, Jim Hayhurst, Mike Favalaro.

Row 1. Terry Sweeney, Ken Earthy, Bob Coull, Don Krikorian, Jerry Phillips, Dick Hegan, Norm Hubley, Jerry Snowden, Tony Martens, Neil McMurray.

Absent: Murray Taylor, Garry Boug.

# KAPPA ALPHA

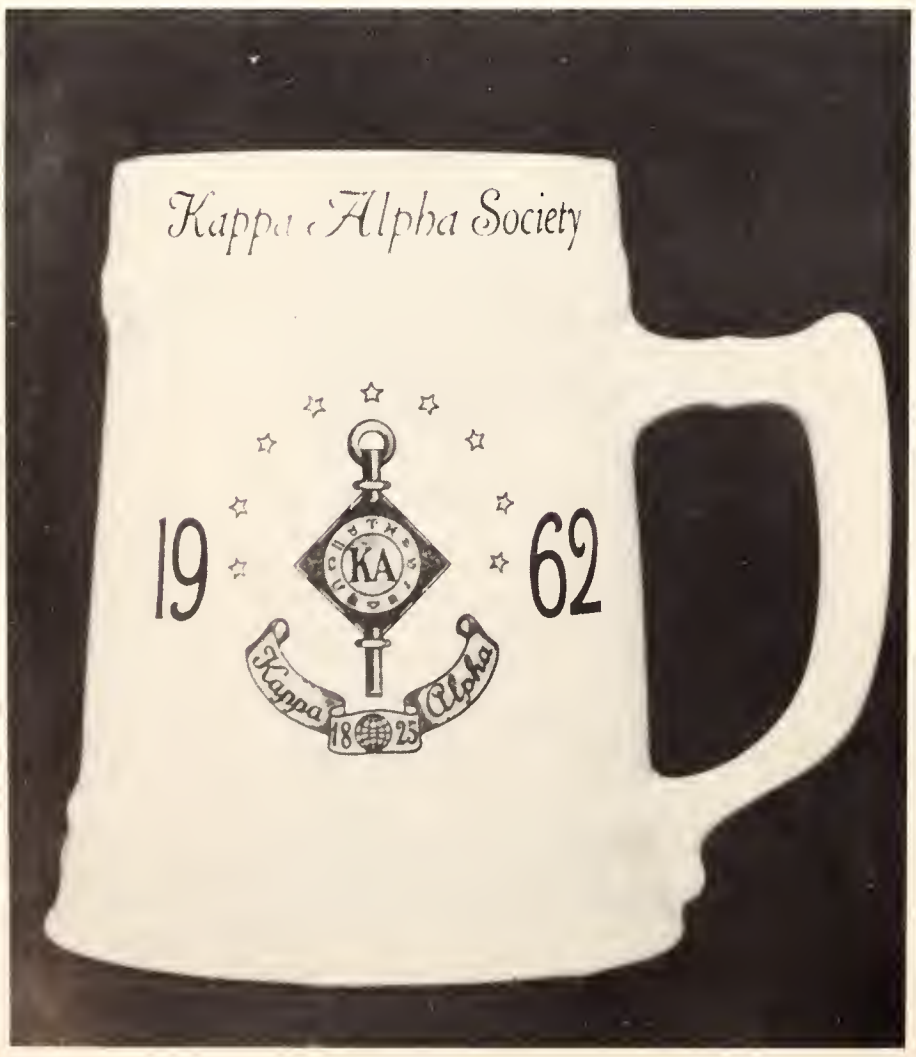


President: Jerry Phillips
1st Vice-President: Dick Hegan
2nd Vice-President: Don Krikorian
Secretary: Terry O'Connor
Treasurer: Norm Hubley
Rush Chairman: Tom Barton

HISTORY

Founded: Union College, Schenectady, N. Y., 1823

Flower: Red Carnation

Colours: Red and White

Publication: The K. A. Newsletter

Founded on Western's Campus in 1948

Row 1, from left: Dan Yarmey, Blake Wayland, John Blackwell, Jerry Weber, Marshall Wansborough, Pat Wallace, Bill Van Zant, Morrison Hurley, Joseph Hofer, Robert Smith.

Row 2. Allan Moffitt, Kirk Mitchell, Stewart McGill, Peter Ross, Ken Hardy, Peter Van Loon, John Craig, David Davis, Art Boughtflower, Michael Deacon.

Row 3. Thomas Fouldes, Tom McCalden, Bruce Lumsden, Ball Matwichuk, Keith Munro, Don Bogle, Gary Meadows, Bill Rajala, Barry Stranks, Dave Livingston, Stewart Brudom.

Absent: Martin Farnsworth, Cyril Any, Abad Ahmed, Alan Laird, Tom Bright.

# PHI DELTA BETA

HISTORY

Founded: Miami University, Oxford, Ohio, 1848

Flower: White Carnation

Colours: Silver and blue

Publication: The Scroll

Founded on Western's campus in 1960

President: Marshall Wansborough
Vice-President: Pat Wallace
Treasurer: Jerry Weber
Secretary: John Blackwell
Rush Chairman: Bill Van Zant
Corresponding Secretary:
Social Chairman: Dan Yarmey

Row 1. Richard Toivonen David Smith, Gary Colbert, Dave Rae, Jack Woodcock, Denny Miller, Bill Whiteside, Bruce Clark.

Row 2. Dave Luck, Cam Turner, Douglas Moulton, Kent Lyle, John McGregor, Larry Youell, Dave Epstein, Bob Tisdale, Dick Clarke.

Row 3. Bob McClean, Tom Pinfold, Jon Howard, John Bailey, Greg Walker, Don Cox, Owen Smith, Bill Oldham, Barry Kedwell, Ron Beltz.

Row 4. Pete Harris, Paul DeGruchy, Ray Ross, Paul Smith, Steve Scott, Tom Cline, Michael O'Dwyer, Scott Cowan, Ed Martin.
Absent: Carl Steiss, Al Brogden, Roman Niemy, Sam Markow.

# SIGMA CHI

President: David Rae
Vice-President: Jack Woodcock
Secretary: David Smith
Treasurer: Denton Miller
Rush Chairman: Gary Colbert
Corresponding Secretary: Bruce Clark
Social Chairman: Ron Beltz

HISTORY

Founded: Miami University, Oxford, Ohio, 1855

Flower: White Rose

Colours: Blue and Gold

Publication: The Magazine of Sigma Chi

Founded on Western's Campus in 1957

Row 3, Left to right: Bill Pearce, Bill Holton, Don Phillips, Al Mill, Norm Elder, Pete Walter, Rod Thompson, Tim Wingroot, Paul Arnold, Bruce Harron, Gorm Jensen.

Row 2. Courtney Foster, Joe Dillon, Paul Gros, Gar Pink, Scott Ritchie, Bill Locke, Bob Burns, Ian Russell, Fred Leitch, Al Cox.

Row 1. Fred Piper, Ken Berscht, Chip Comstock, Gary Shaw, Bevan Johnstone, Doug Young, John Warren, Tom Hickey, Pete Brieger, Dave Soles.

# ZETA PSI

Founded at New York University in 1847

Colours: Gold and White

Flower: White Carnation

Publication: Circle of Zeta Psi

Established on Western's Campus in 1947

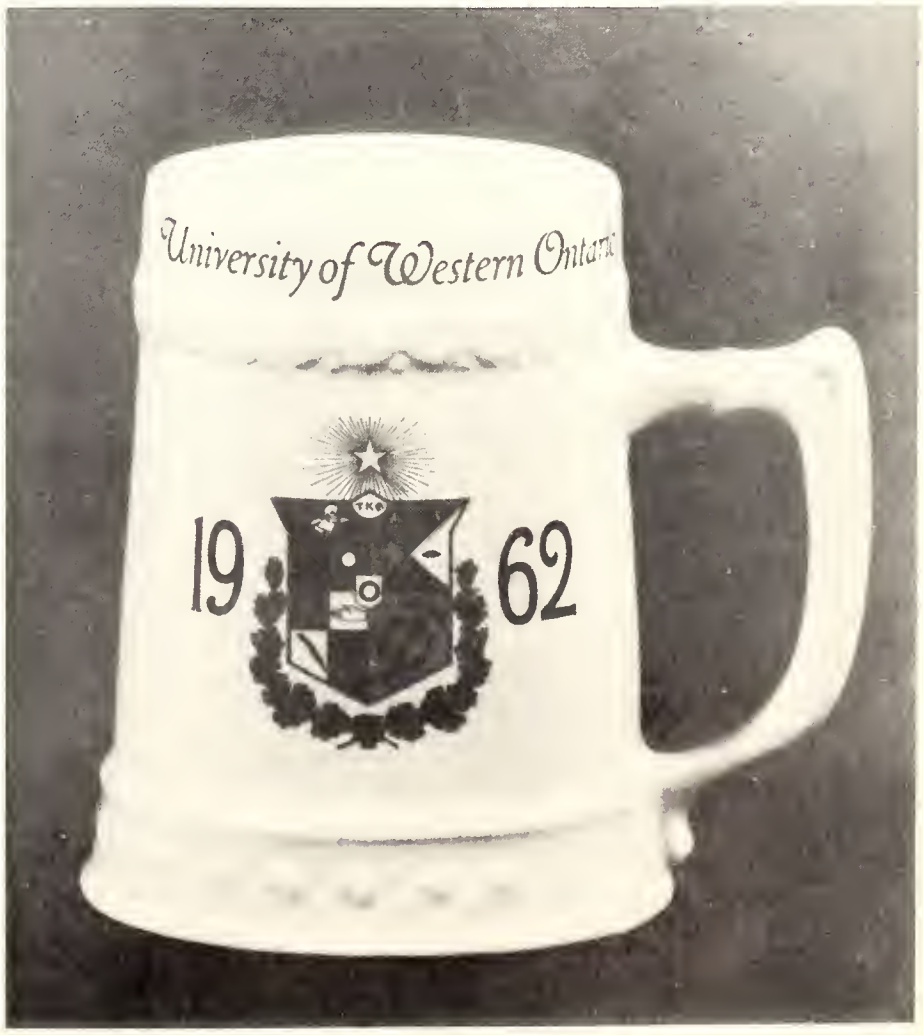


rst term:
esident: Gar Pink
ice-President: Doug Young
easurer: Gary Shaw
cretary: Joe Dillon

Second term:
President: Doug Young
Vice-President: John Warren
Treasurer: Tom Hickey
Secretary: Don Phillips

From Left to Right:

Row 4. Liz Street, Elma Sunaitis, Maribell Tallman, Carolyn Biehn, Diane Sturgis, Vivi-Anne Callow, Sherron Howitt, Marg Gillet, Mary Ellen Barbour, Dannie Underhill, Marg Paterson.

Row 3. Joan Grant, Mary McLeod, Bev Honkawa, Dale Dickson, Jocy Elshout, Marybelle Sinclair, Lenore Roszell, Rosemary Henderson, Faye Gaskin, Mary Deagle.

Row 2. Mary Bland, Gail Currie, Marg McCullough, Louise Keevil, Joy Fonger, Lynn Myatt, Ann Clapperton, Dana McGrath, Sheri Craig, Lynn Nicholson, Mary Elwin.

Row 1. Renie Rudusans, Wendy Wilson, Nancy Lorriman, Marlene Fraser, Sue Derby, Mrs. Wilson, Bette Evans, Pat Atkinson, Blanche Layman, Ruth Merriam, Maryl Mercer.

Absent: Rosemary Dawdy, Wendy Fraser.

# GAMMA PHI BETA

HISTORY

Founded: Syracuse University, New York, 1874

Flower: Pink Carnation

Colours: Brown and Mode

Publication: The Crescent

Founded on Western's Campus in 1936

President: Bette Evans
Vice-President: Sue Derby
Secretary: Blanche Layman
Treasurer: Marlene Fraser

Rush Chairman: Irena Rudusans
Corresponding Secretary: Nancy Lorriman
Social Chairman: Pat Atkinson

Row 1, left to right. Jeanne McKenzie, Pat Rusak, Karen MacKinnon, Isabella Dempsey, Mrs. Hardy, Janet Varah, Nancy Dally, Judy Clarke, Barbara Pope.

Row 1. Pauline Beattie, Mary Sinclair, Pat Gillard, Elaine Fulton, Heather Stanley, Marg Clarke, Peggy Varah, Jill Harley, Pat Bell, Charlotte Avery.

Row 3. Linda Coates, Carol Clifford, Joyce Warder, Marion Robertson, Gwen Spencer, Pat Bradley, Barb Davis, Martha Borschke, Joanne Lethbridge, Elaine Cary, Judy Little, Lynda Brown.

Row 4. Arlene Johnstone, Barb Berkoff, Ann Malcolm, Joan Lauder, Carol Dunraw, Penny Pidgeon, Rosemary Ball, Judy Allen, Mary Bice, Sandy Maxwell, Karen Kearney.

Absent: Beth Henderson, Sheila Ferris.

# KAPPA ALPHA THETA

President: Janet Varah
Vice-President: Isabella Dempsey
Secretary: Jeanne McKenzie
Treasurer: Karen MacKinnon
Rush Chairman: Judy Clarke
Corresponding Secty: Nancy Dally
Social Chairman: Barbara Pope

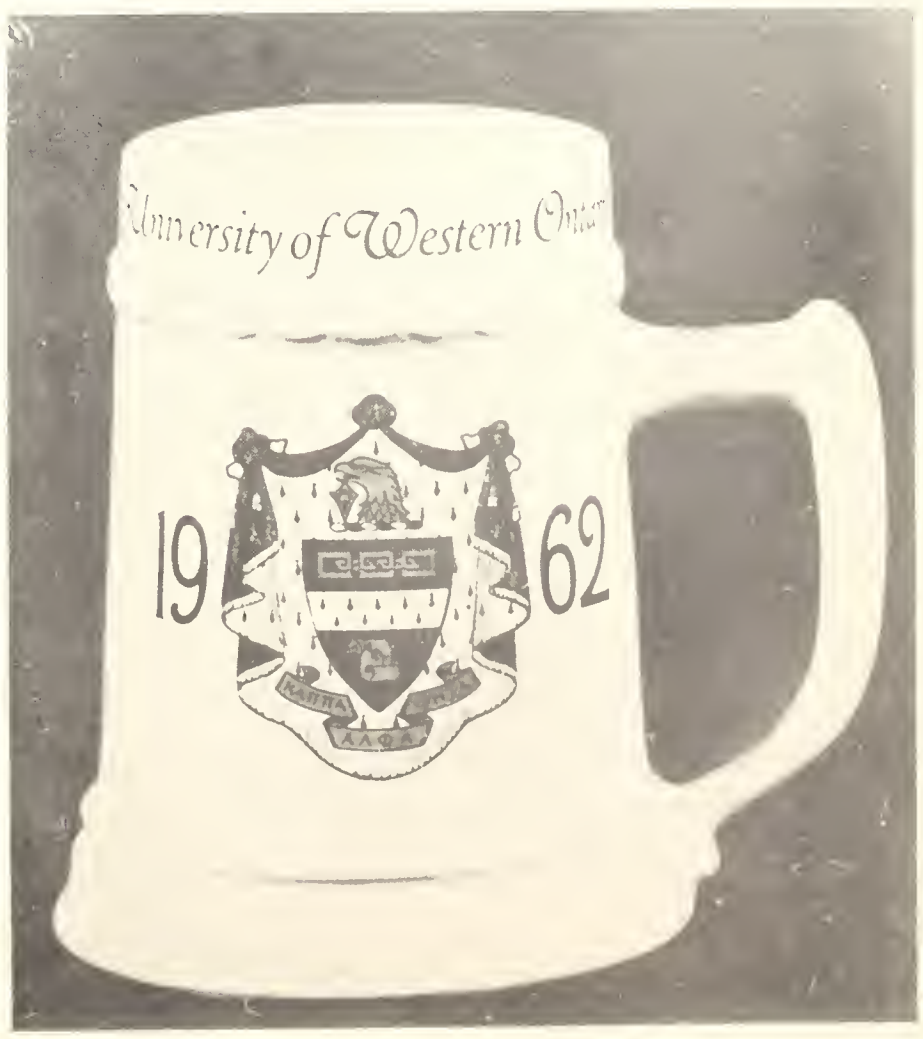


HISTORY

Founded: Ashbury College, Greencastle Indiana. 1870

Flower: Pansy

Colours: Blue and Gold

Publication: The Kite

Founded on Western's campus in 1938

Row 4. Barb Burrows, Marg Hughes, Barb Priddle, Sally Young, Sue Edwards, Marilyn Love, Noelle Grace, Ann Christiansen, Elsbeth Henderson, Sharon MacLean, Joan Mortin, Marg Ring.

Row 3. Jeanne Elliott, Carolyn Hogg, Carole Kennedy Shirleyan Grieve, Judy Myers, Karen Hendry, Sandra Sawle, Sally Shannon, Ruth Smith, Ann Walkie, Barb Husser.

Row 2. Pat Moloney, Ann Askew, Julie Ann McCallum, Sue Varnell, Bunty Guiltman, Judy Talbot, Sue Carter, Mary Jane Pryce, Cathy Baker, Carol Weiss, Nan Mowry, Martha Jackson, Diane Penner, Carol Penner.

Row 1. Ann Sutherland, Di Davis, Sue Peever, Sheilah Tweedie, Carol Brown, Mrs. Chapman, Peg Richardson, Mary Kirkpatrick, Libby McAskile, Cindy Sanders, Ann McClatchie.

# PI BETA PHI

President ..... Carol Brown
Vice-President ..... Sheilah Tweedie
Treasurer ..... Ann Sutherland
Secretary ..... Margaret Hughes
Rush Chairman ..... Sue Peever
Corresponding Secretary ..... Barbara Husser
Social Chairman ..... Carolyn Hogg

HISTORY

Founded: Monmouth College, Monmouth, Illinois, 1867

Colours: Wine and Blue

Publication: The Arrow

Founded on Western's Campus in 1935

# PANHELLENIC COUNCIL

Back Row, left to right. Irena Rudasans, Sue Peever, Judy Clarke.

Row 1. Bette Evans, Treasurer; Dr. Leola Neal, Honourary President; Janet Varah, President; Carol Brown, Secretary.

# INTER-FRATERNITY COUNCIL

Back Row, left to right. Alan Moffitt, Dave Livingston, Jerry Phillips, Bill Williams.

Row 2. Doug Young, Doug Maynard, Dean T. L. Hoskin, John Howard, Mike Hunter.

Row 1. John Fanning, Jim Hayhurst, Brian Peifer, Rod Willis.

Absent. Dave Rae, Bob Sax, Paul Smith, Larry Belman.

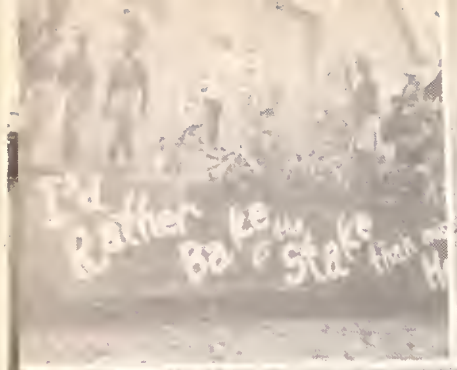

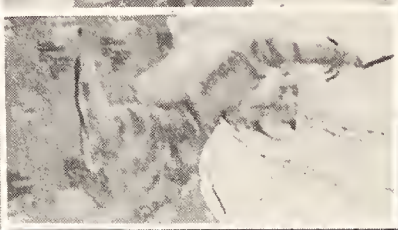

# SORORITY LIFE

# FRAT LIFE

WESTERN
22

# Men's Sports

# Mustang Football

**1961 Record**

| | | | | |
|---|---|---|---|---|
| Western | 20 | Toronto | 15 | (exhib.) |
| Western | 3 | Toronto | 6 | |
| Western | 14 | McGill | 12 | |
| Western | 13 | Queens | 38 | |
| Western | 7 | Queens | 27 | |
| Western | 7 | McGill | 20 | |
| Western | 21 | Toronto | 14 | |

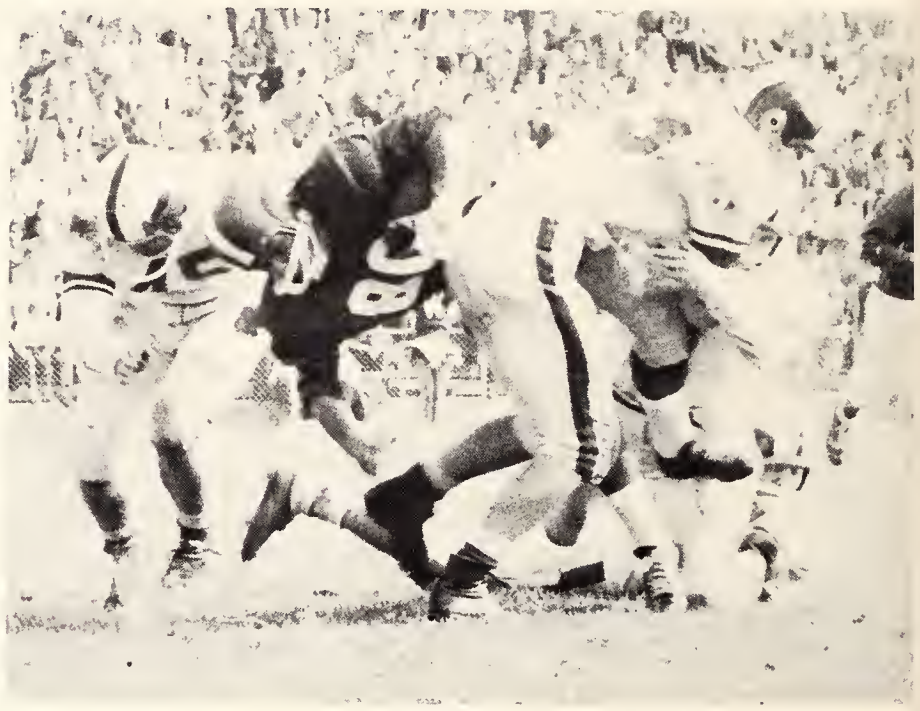

Crunch!

FRONT ROW, from left: Ken Rysdale, Whit Tucker, Rob Campbell, John Nash, Clarke Samways, Larry Shaw, Harvey Scott (capt.), Gary Ewart, Brent Mundy, Larry Ouellette, Jim Turner, Pete Martin. SECOND ROW: Ron Ferguson (mgr.), Murray McNie (trainer), Bill Payne, John Gilbart, Gary Cranmer, Jim Hogan, Dick Suderman, John Metras (head coach), Barry Mitchelson, John Metras Jr., Larry Ferguson, Jack Cowin, Ed DeArmon (line coach), Jack Fairs (backfield coach). THIRD ROW: Don Sutherland, Jim Vickery, Jim Farley, Tom Wayne, Ted Farrell, Niel McMurray, John McIntyre, Jim Weber, Frank Vormittag, Arvo Luik, Jim Corbett, Richard Clark, Ron Wiesner, Rich Hawkins, Jeoff O'Niell.

# Blues Edge

LOST

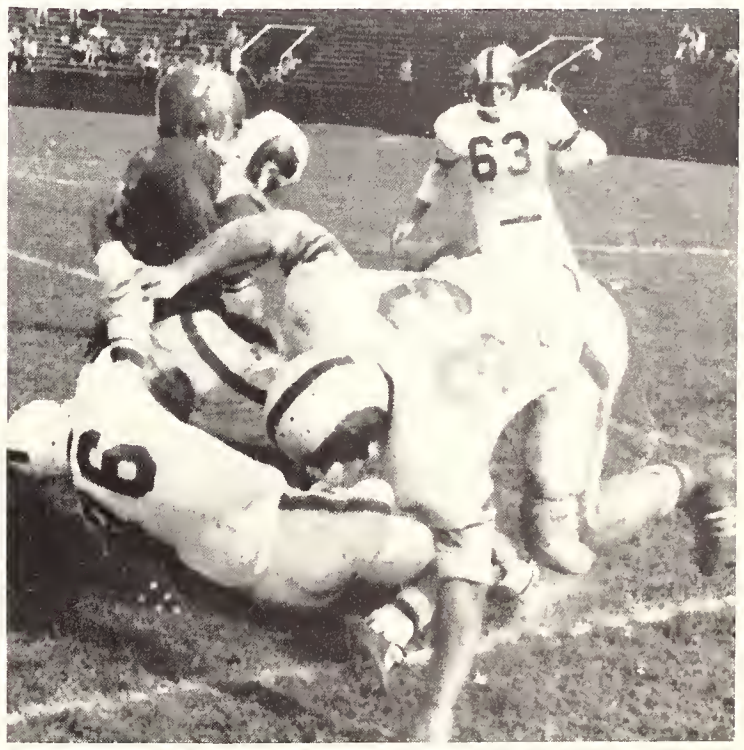

# Reds Upset

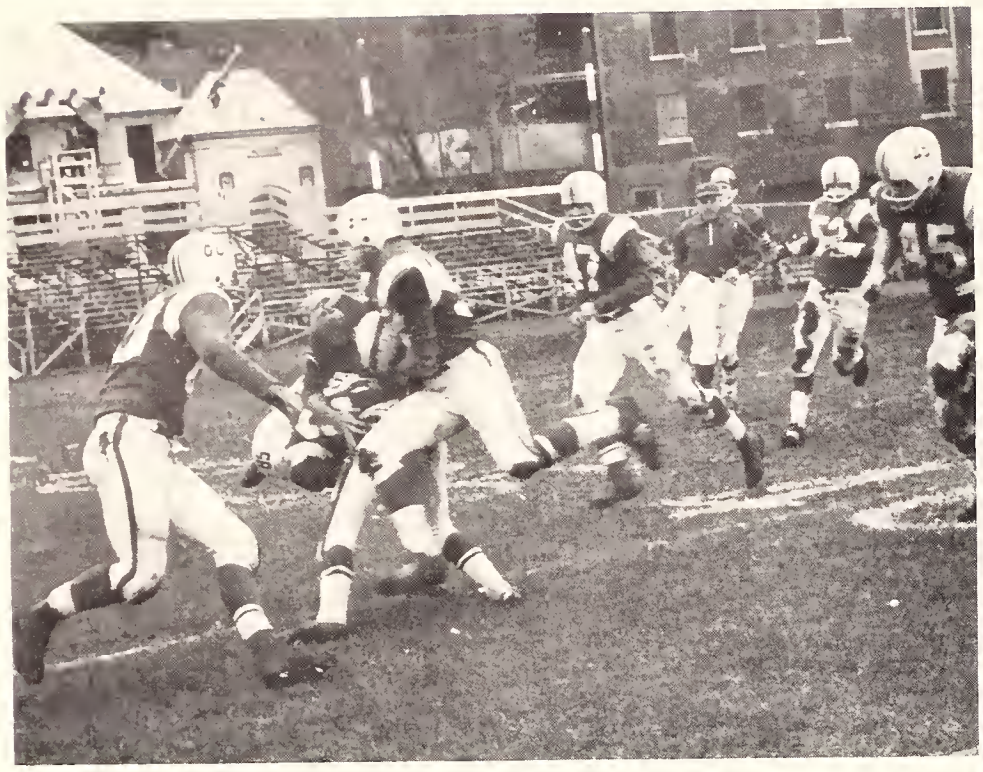

WON

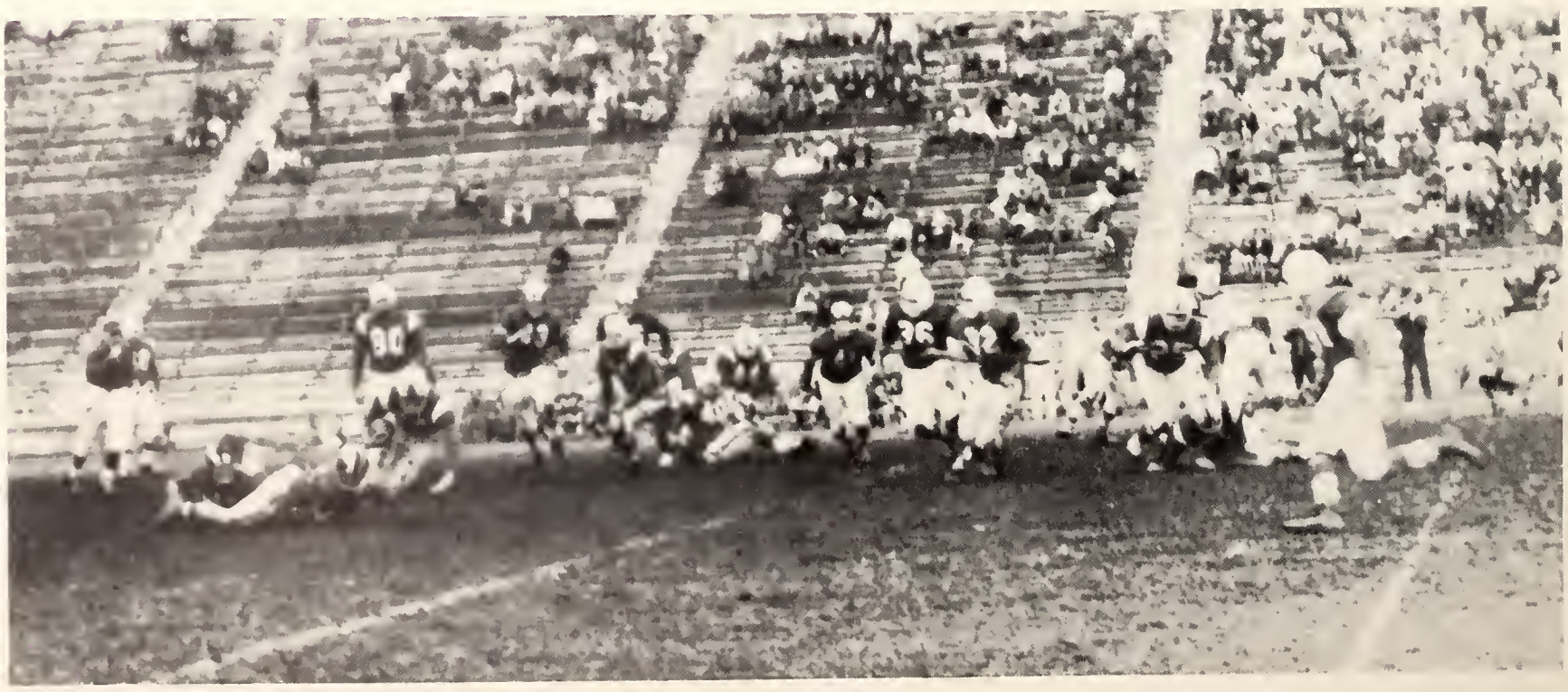

# Gaels Supreme

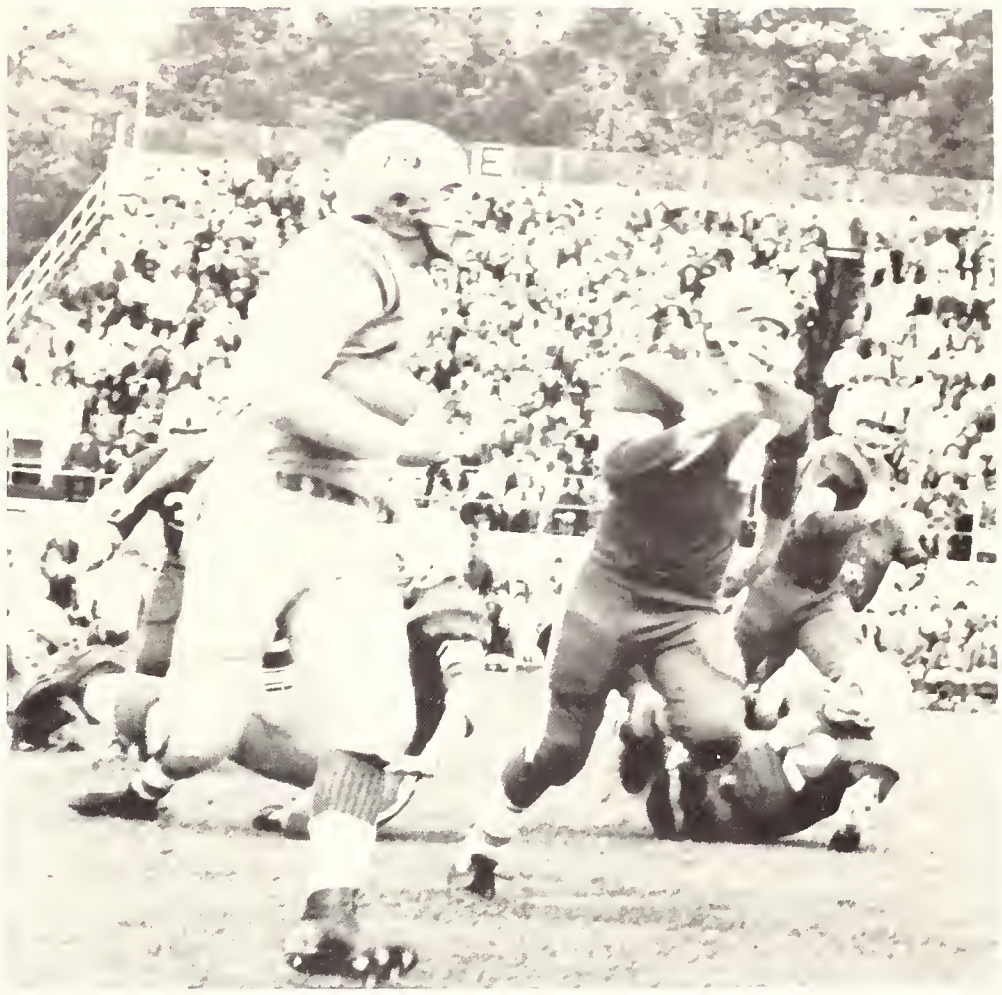

LOST

# Shotgun Success

LOST

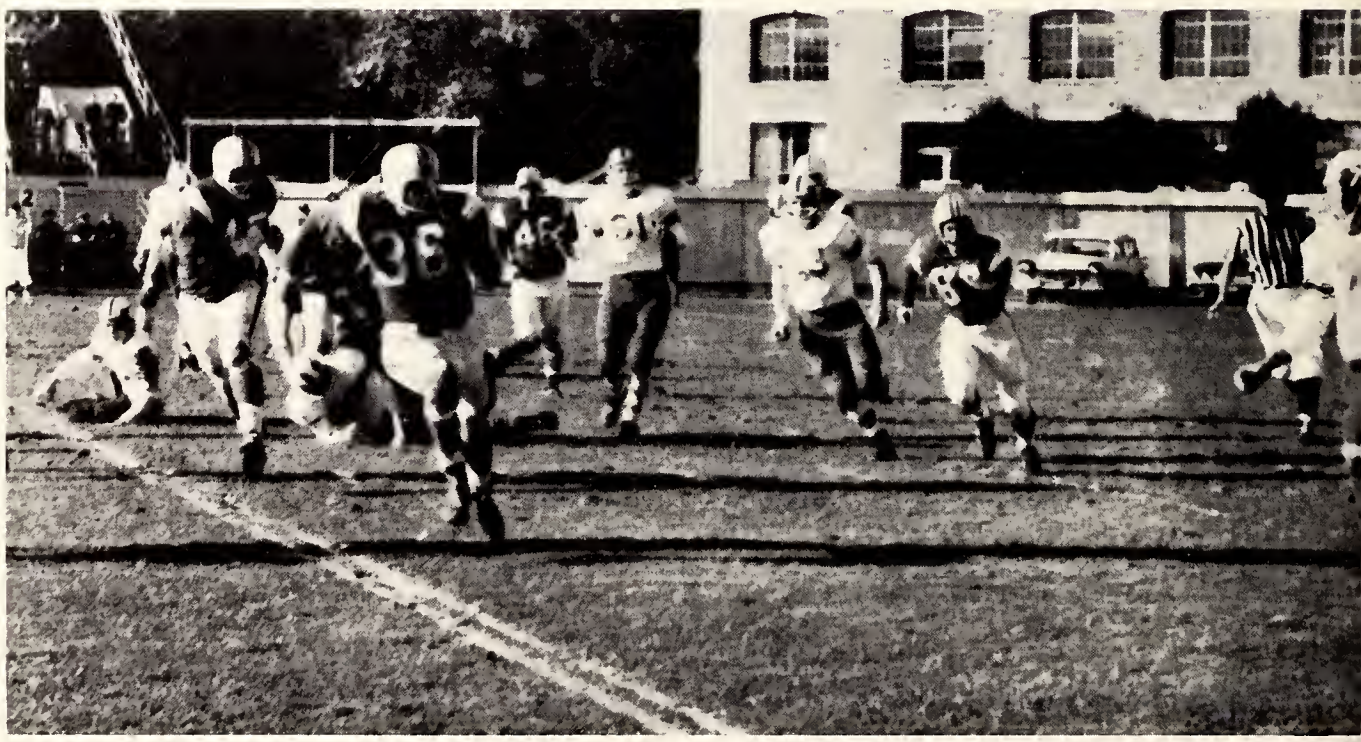

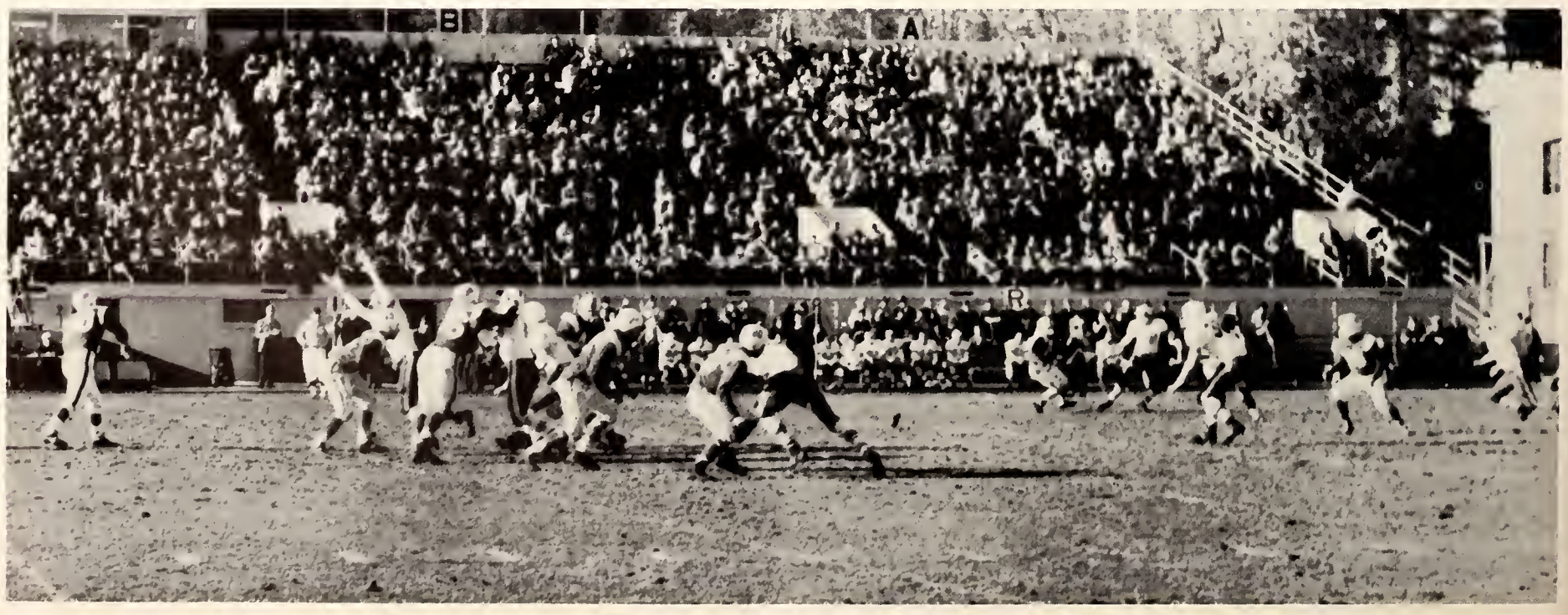

# Blues Cellared

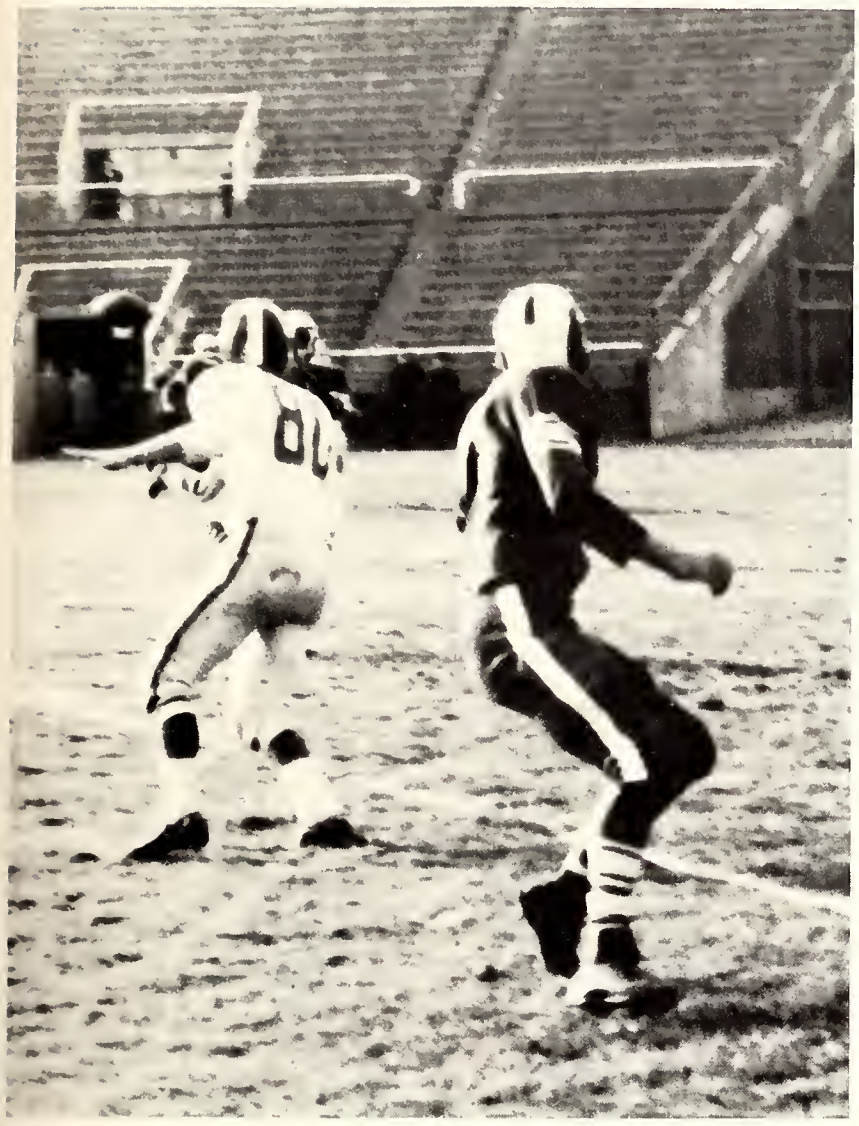

WON

# MUSTANG BASKETBALL

RECORD: WINS 12 Losses 11

| | | | |
|---|---|---|---|
| Western | 56 | Detroit | 89 |
| Western | 43 | Bowling Green | 94 |
| Western | 49 | Washington | 78 |
| Western | 46 | Missouri | 80 |
| Western | 60 | Tillsonburg | 64 |
| Western | 68 | Western Michigan | 85 |
| Western | 62 | Tillsonburg | 67 |
| *Western | 78 | McMaster | 47 |
| *Western | 50 | Assumption | 65 |
| Western | 61 | Lawrence Tech | 64 |
| *Western | 87 | Queens | 42 |
| *Western | 87 | O. A. C. | 23 |
| *Western | 63 | Queens | 53 |
| Western | 60 | McGill | 63 |
| *Western | 77 | Toronto | 56 |
| *Western | 65 | Waterloo | 51 |
| *Western | 72 | McMaster | 49 |
| *Western | 95 | O. A. C. | 27 |
| Western | 64 | Wayne State | 42 |
| *Western | 70 | Waterloo | 53 |
| *Western | 65 | Toronto | 45 |
| Western | 59 | DePaul | 77 |
| *Western | 64 | Assumption | 43 |

* OQAA LEAGUE GAME

After that there's another party . . .

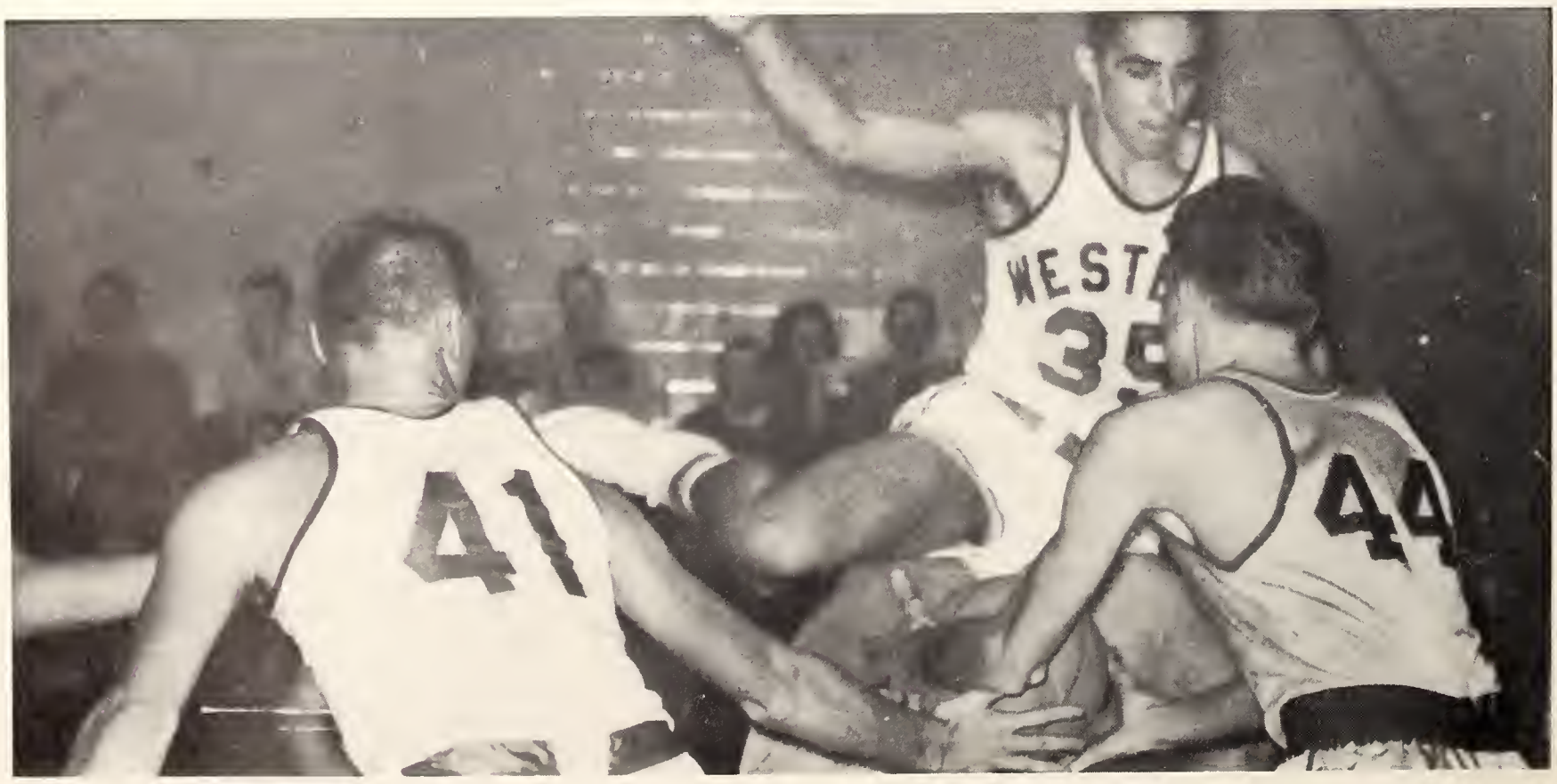


Wolosyhn flies high

Western's top scorers gets two more

Fingertip control

Come here you!

Damm, I missed it.

# Western 78

# McMaster 47

The "Stilt" dunks another

You can't all have it at once

# Western 87

# Queens 42

Come down here

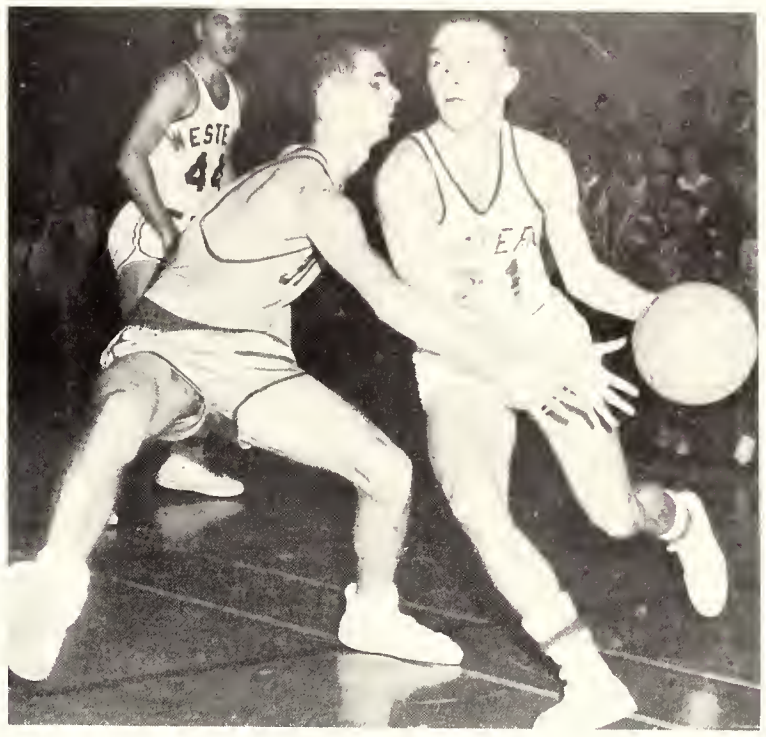

Out of my way, I'm going through

Running the gauntlet

# Western 70

# Waterloo 53

Who said this was a no contact sport?

Squeeze play

Griff adds to the total

# AMERICAN COLLEGES

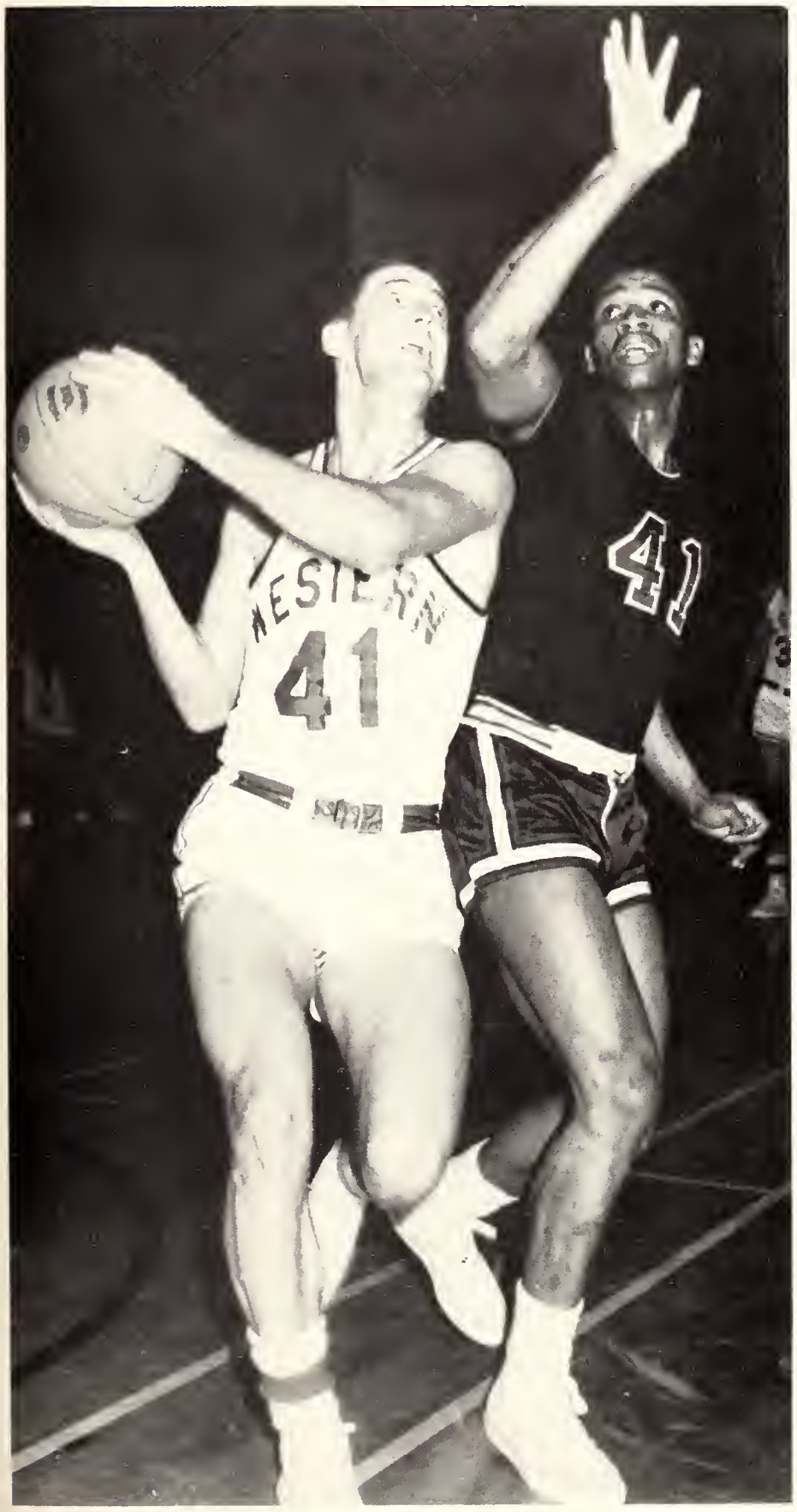


Don McCrae drives . . .

. . . he scores!

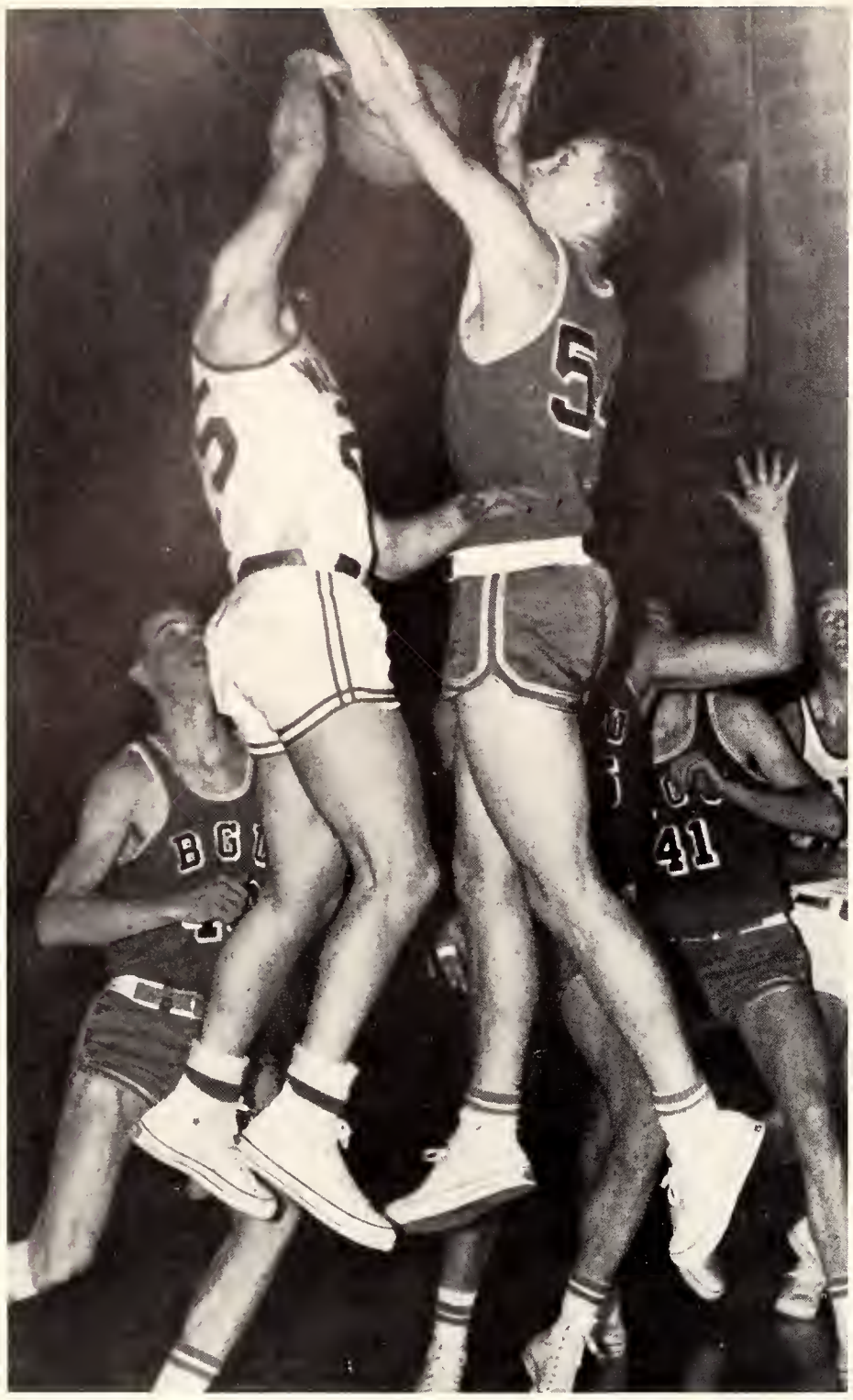

Dual action—steals ball and delivers judo chop

Battle at close quarters.

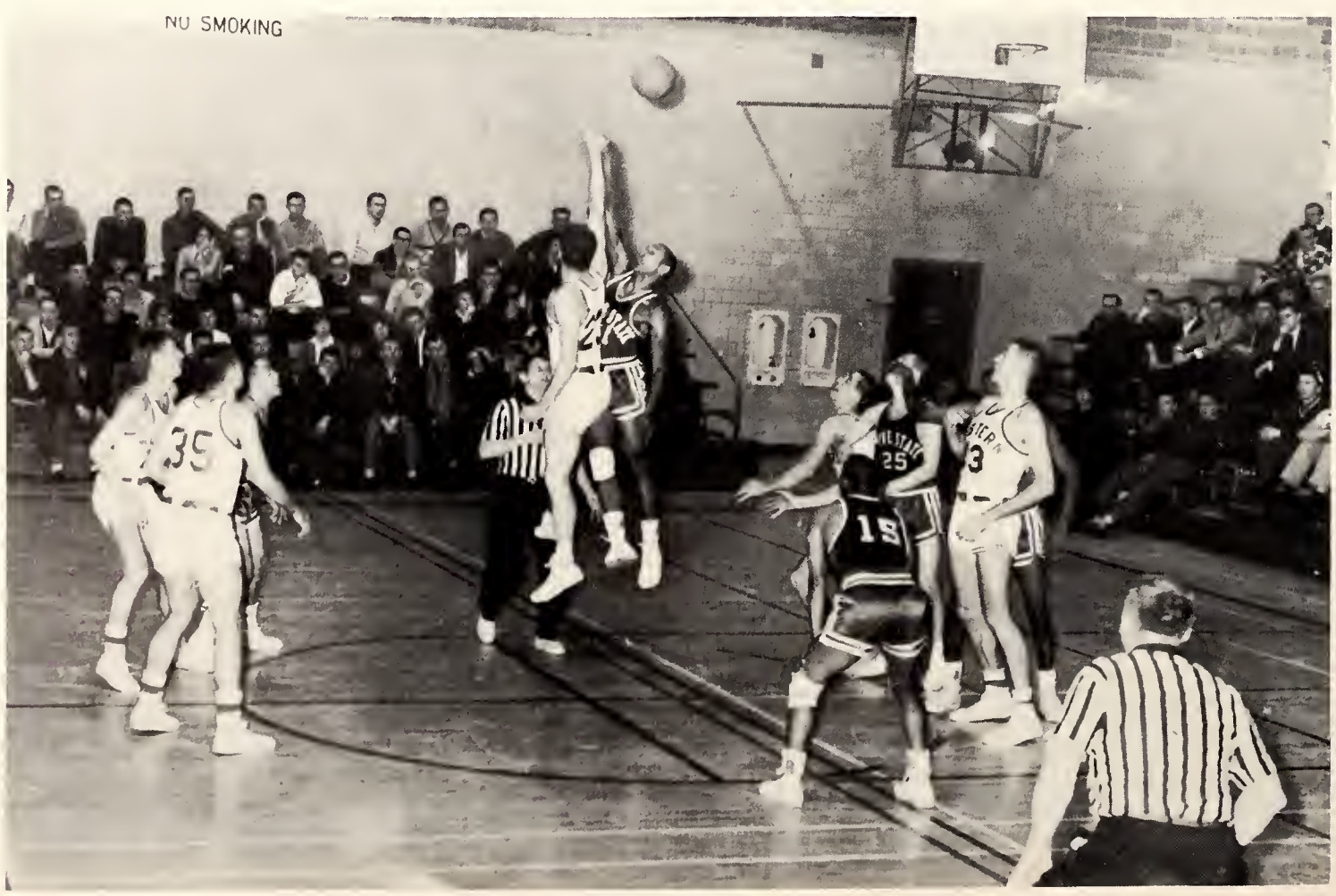


All eyes on the ball

# Soccer

Curses! Foiled again.

Maybe this time?

That's using your head.

# Colt Basketball

Keep your eyes on the ball

Don't look back, something is gaining on you

Hey ball, wait for me

Okay blindman, stop stealing the show and give me the ball

What's everybody looking at?

Watch your head.

# Swimming

Front Row, left to right: Niel Caryle, Phil MacDonnell, John Arblaster, Bob Graham, Hamish Donaldson.
Row 2: John Howard, Tony Little, Bob McDermott, Mike Grace, Glenn Davis.
Row 3: Bob Eynon, (coach) Don Irwin, Carl Kohn, Pete Fowler, John Fanning, Ralph Wermuth, Mike Anderson, Harry Sawchuk (manager).
Absent: Larry Meredith.

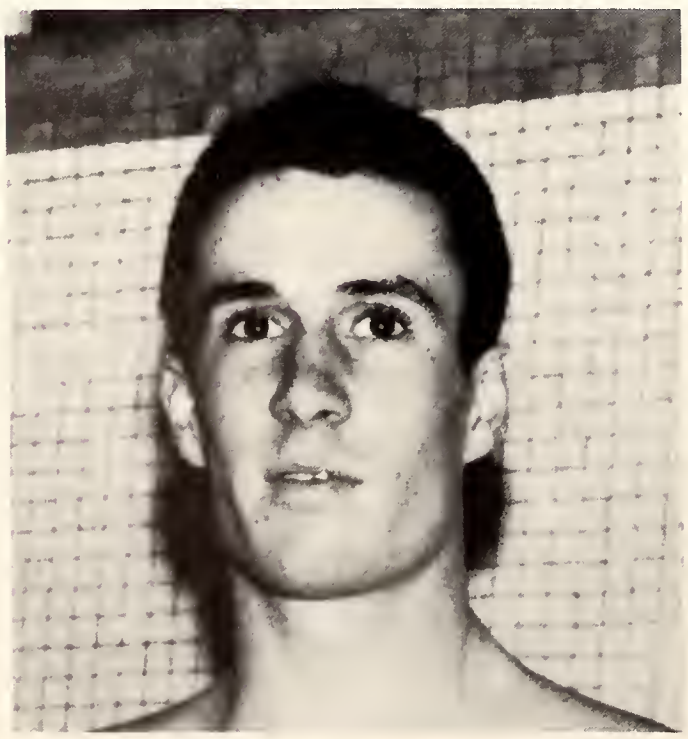

Co-Captain John Fanning

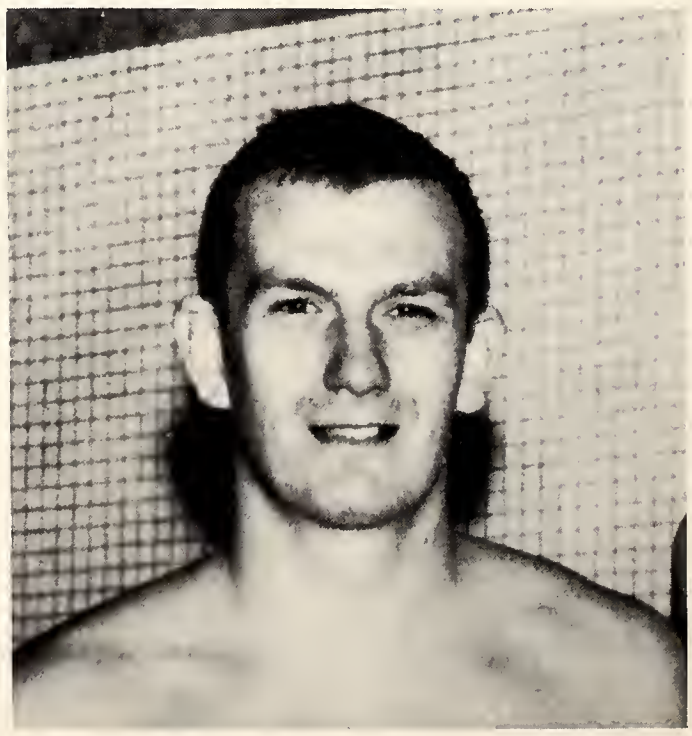

Co-Captain Pete Fowler

Duck your head

Searching for pennies?

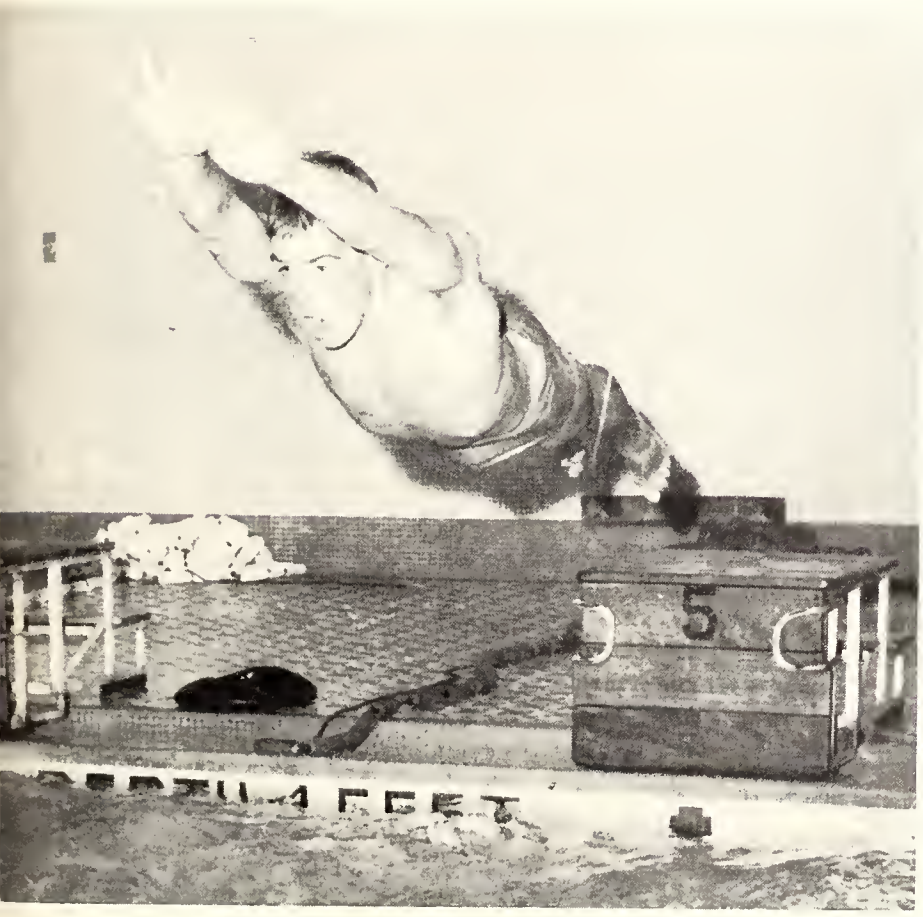

Banzai!

Come on boy, you're losing ground

# Track and Field

Front row: P. Reid, W. Tucker, M. McNie, (coach), J. Griffin, D. Prokop.

Rear row: B. Zimmer, B. Campbell, D. Montgomery, D. Alpaugh, P. Baldwin, D. Royle.

Absent: C. Turner, J. Metras, T. Petter, G. Shulman.

It's all in the way you hold the mouth

Watch that leg

How did I ever get in this mess?

He flies through the air . . . .

Canada's best!

Drop something

# Wrestling

**Coach: Mike Yuhasz**

Front Row, left to right: Tom Parker, John Albinson, Ron Beltz, John Lister.

Second Row: Jack Cowin, Bert Taylor, Rick VanBuskirk, Brent Mundy.

Absent: Phil Burchell.

Careful, that floor is hard

Hold that tiger

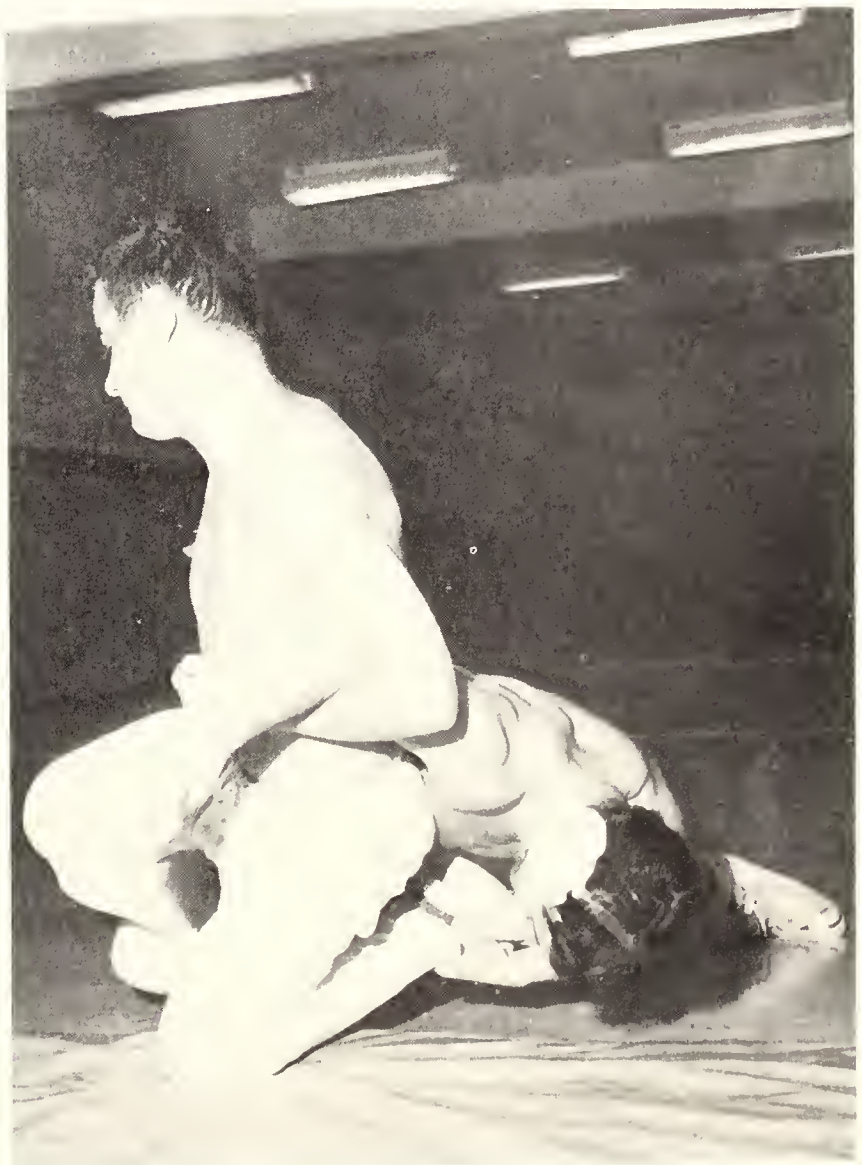

Get your G.D. foot out of my face

Say uncle!

How did we get in this mess?

# Squash

Concentration

Long reach

# Interfac Football All Stars

Dave McPhail

Pete Isaacs

Robin Randall

George Connely

Dave Allison

Ron Laing

Michael Noonan

Bob Farrell

## OFFENSIVE TEAM

Quarterback—Pete Isaacs, CKC
Halfback—Robin Randall, Huron
Fullback—Dave McPhail, Huron
End—George Connely, CKC
Centre—Dave Allison, Eng.
End—Ron Laing, Huron

Tom Niegro

Al McKenzie

## DEFENSIVE TEAM

End—Ron Laing, Huron
Middle Guard—Michael Noonan, Business
End—Bob Farrell, CKC
Linebacker—Tom Niegro, CKC
Halfback—Al McKenzie, Middlesex
Halfback—Warren Prince, UC. Jrs.—
(NON PORTRAITUS)

# Interfac Football

Paydirt at last

## CHAMPIONS
## C.K.C.

Closing in for the kill

On the move

Get your hands off me!

Don't look behind you

The supreme effort

End of the line . . .

# Interfac Hockey

The battle rages

The action begins

The rush starts

Speak to me boy, speak to me!

Come here puck

Man at work?

Dammit, I paid two dollars for that stick!

# All Stars

'61

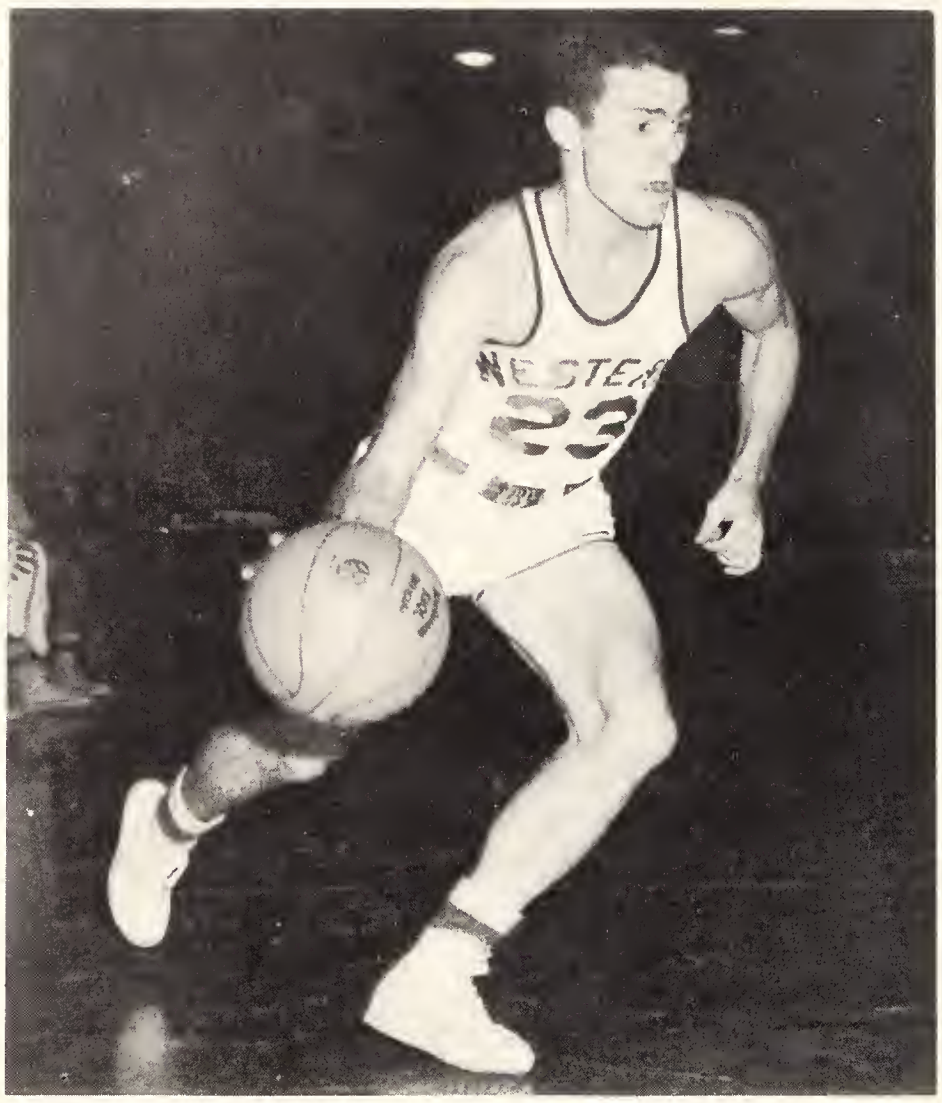

'62

**Whit Tucker**
**Man of the Year**

**Don McCrae**
**Mustang Basketball**

**John Metras Jr.**
**Mustang Football**

**Freshman of the year**

**Barry Mitchelson**

**Wrestling**

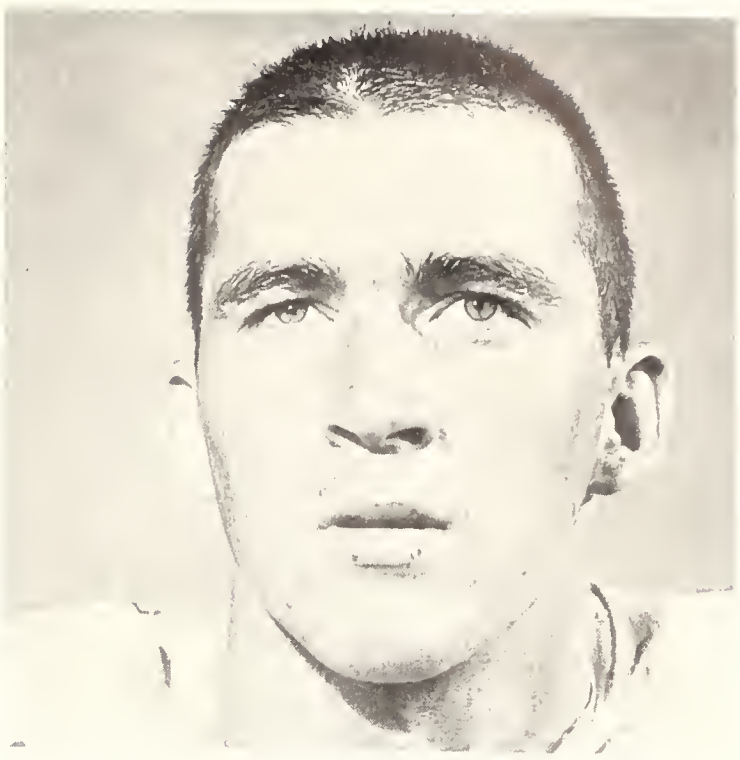

**Jack Cowin**

**Track and Field**

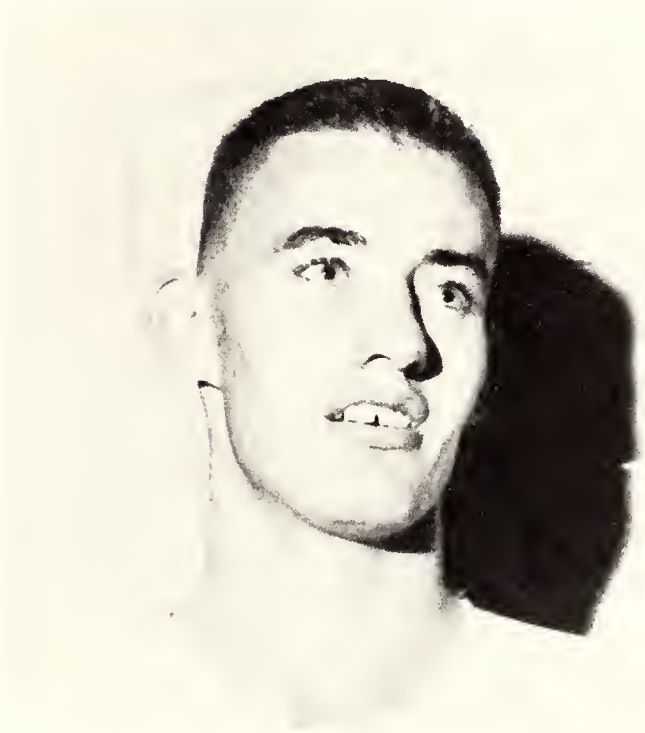

**Jim Griffin**

**Swimming**

**Glenn Davis**

**Colt Basketball**

**Dave Allison**

# SPORTS

Going Down

Sportswriter at work.

McNie and friend.

# SHOTS

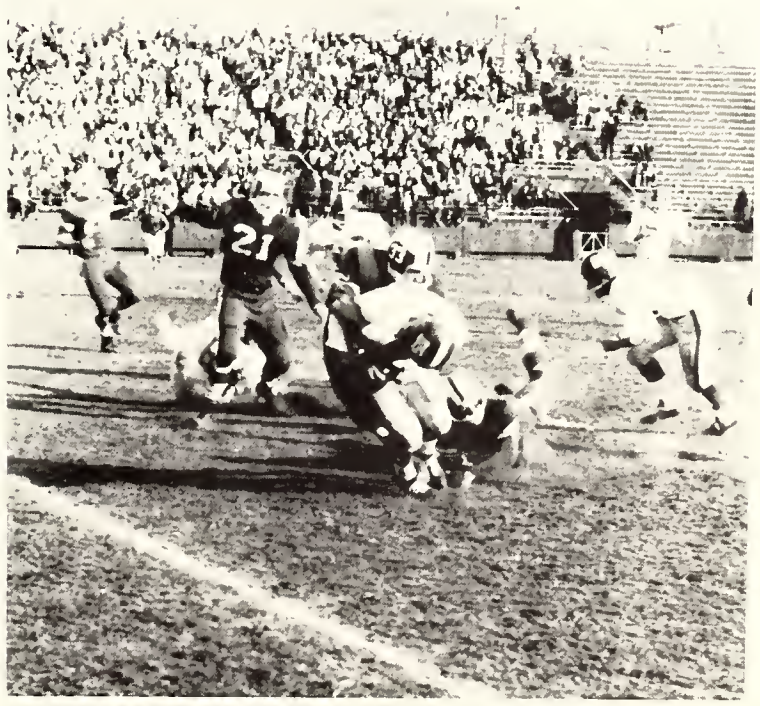

# Women's Sports

# Women's Athletic Committee

Row 1, from left. Sandra Buzza, Eleanor Ward, Mary Keyes, Audrey Pegels, Lorraine White, Marg Wagstaff, Helen McCallum, Barb Houston, Lorna Joyce.

Row 2. Martha Borschke, Sue Peever, Joan Mortin, Mary McLeod, Carol MacDonald, Joan Auden, Sondra Booth, Eleanor Shaw, Barb Jacobs.

Row 3. Marianne Hoople, Dana McGrath, Sue Derby, Jill Harley, Dianne MacIntosh, Gail Randall, Marg Jackson, Penny Dagley. Ann McClatchie, Janet Kennedy.

Absent: Mary Lou Whitwell.

President—Lorraine White
Vice-President—Eleanor Ward

Secretary—Audrey Pegels
Intramural Manager—Mary Keyes

**Mrs. Helen Kunkel**

**Mrs. Elfreda Berzins**

**Miss M. L. Dresser**

# WHITE BLANKET AWARDS

ELEANOR WARD:

6 first colours—4 in volleyball, 2 in basketball, vice-president of Women's Athletic Committee, high level in track and field.

LORRAINE WHITE:

5 first colours—3 in volleyball, 2 in archery. President of Women's Athletic Committee.

AUDREY PEGELS:

4 first colours—3 in volleyball, 1 in basketball, Secretary of Women's Athletic Committee, high level in track and field

# INTRA

# MURALS

# ICE HOCKEY

FRONT ROW, left to right: Judy Millen, Jackie Deratney, Nancy Morrow. BACK ROW: Sue Peever, Andy Bakogeorge (coach), Carol Brown, Gail Faskin, Mary Ann Moss, Wendy Warwick, Dave Moshenko (coach), Barb Johnson.

# FIELD HOCKEY

FRONT ROW, left to right: Arleen Reed, Shirley Rutherford, Leona Langan, Bev Donovan, Eleanor Ward, Jan Crawford. BACK ROW: Mary Sinclair, Barb Johnston, Gail Faskin, Mrs. Kunkel (coach), Mary Ellen Barbour, Elizabeth Street.

# SOFT BALL

FRONT ROW, left to right: Audrey Pegels, Sue Wiener, Linda Grebb, Ann Kearsey, Mary Keyes. BACK ROW: Linda Butler, Karen Zarn, Miss Dresser (coach), Martha Borschke, Lil Smith. ABSENT: Barb Houston.

# TRACK and FIELD

FRONT ROW, left to right: Diane Penner, Audrey Pegels, Eleanor Ward, Marg Wagstaff, Penny Dagley. BACK ROW: Dana McGrath, Linda Butler, Karen Zarn, Nonie Prendergast, Lillian Douglas, Lorraine White, Barb Jacobs, Miss Dresser (coch). ABSENT: Mary Lou Whitwell.

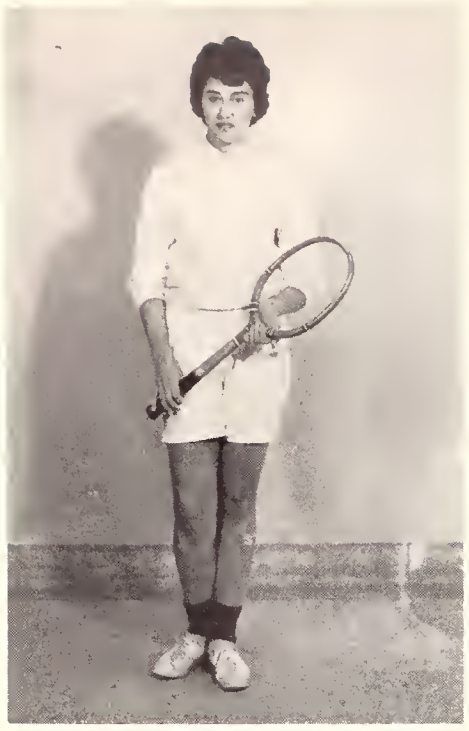

Marg Kukucha
Intercollegiate

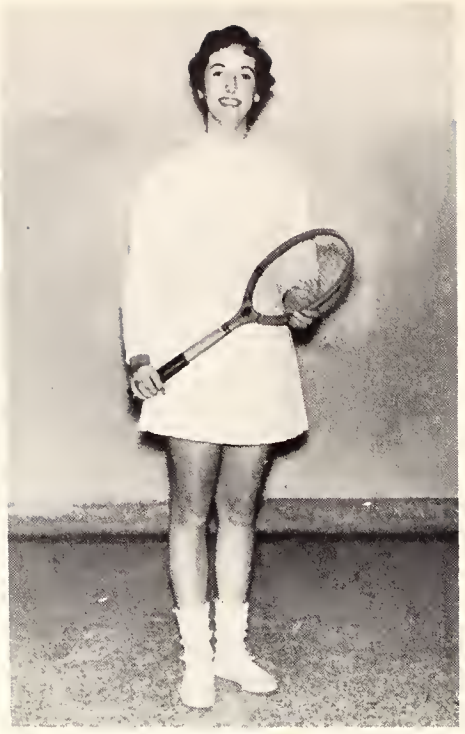

Ann Hawkins
Intercollegiate

# TENNIS

Nora Newell
Helen McCallum
West-O-Mac

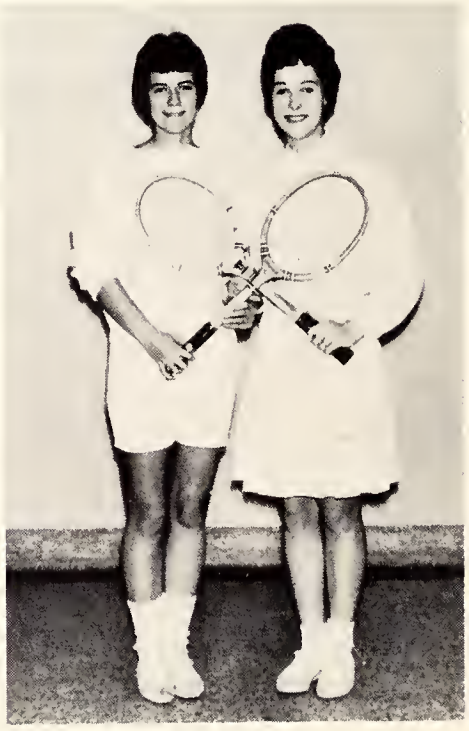

Chris Boyd
Dianne Crummer
Intercollegiate

Carol Brown, Leona Langan,
Sue Peever
Al-Wat-West

# BADMINTON

Barb White
Intercollegiate

Mrs. Kunkel
(Coach)

Marg Jackson
Intercollegiate

Sondra Booth
Intercollegiate

Lorna Joyce
Intercollegiate

WEST TO MAC

FRONT ROW, left to right: Sondra Booth, Marg Jackson. BACK ROW: Lorna Joyce, Joanne Kingsbury.

FRONT ROW, left to right: Joanne Kingsbury, Marlene McCormick. BACK: Gail Randall, Mary Riseborough.

ALWAT WEST

# SWIMMING

Row 2, from left. Marianne Hoople, Chris Boyd, Rosalind Palmquist, Mary Lou Whitwell, Barbara Phipps, Gillian Bower, Ann Mighton, Georgina Hartwell, Sharon McLean, Sharon Young, Eleanor Shaw.

Row 1. Sue Cakebread, Mrs. Lutz (coach), Joan Mortin (manager).

Divers: Marg Ring, Wendy Reid

SWIM TEAM

Synchronized Swimers: Mary Rodway, Janet Little, Leona Langan, Hazel Fenning, Sue Wise.

The intercollegiate swimming meet was held in Toronto this year in November. Western lost their crown to the Toronto team who took top honours. McGill was second and Western third.

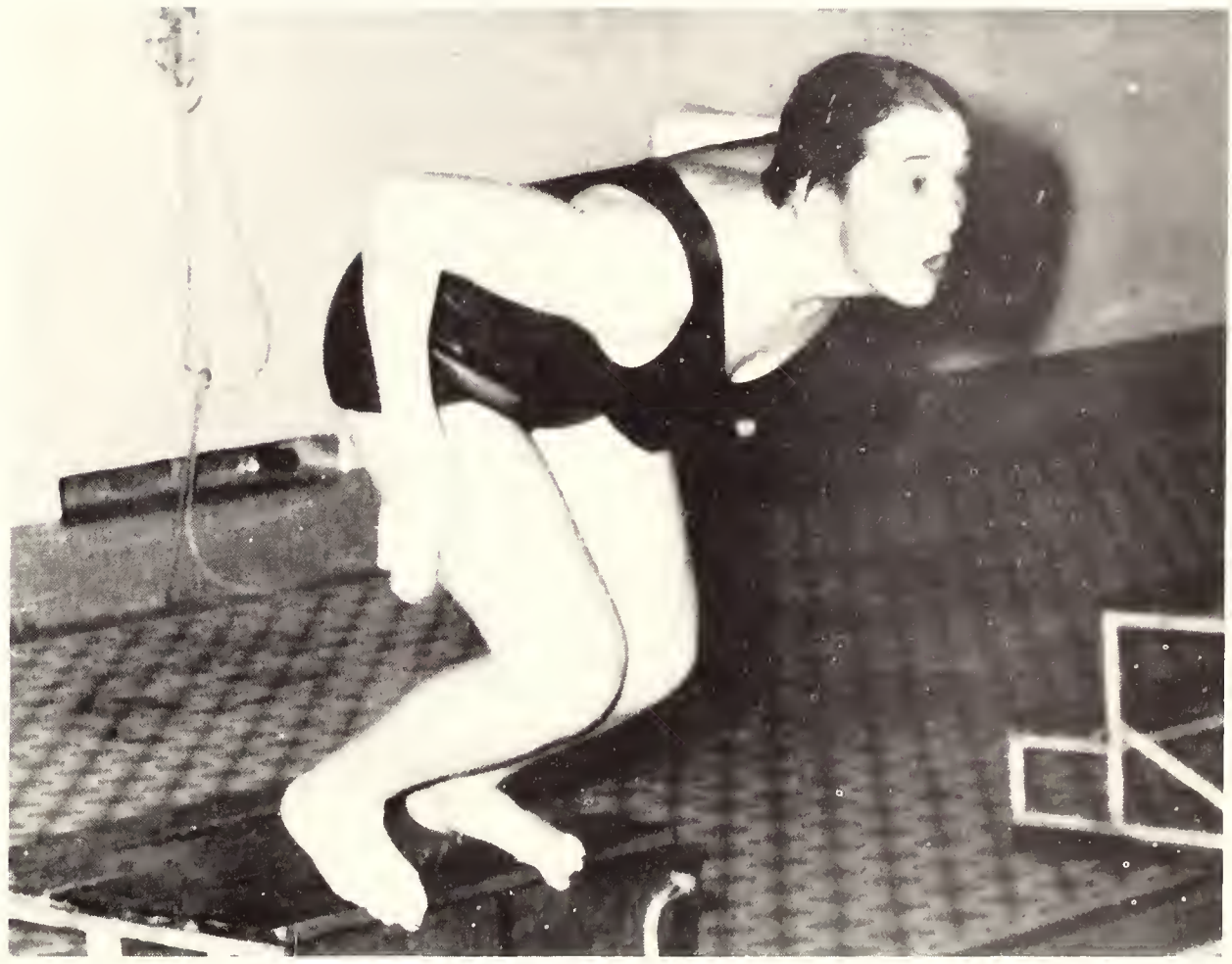

# VOLLEYBALL

Audrey Pegels

Eleanor Ward

Lorraine White

Sue Hilton

Penny Dagley

Lynn Silver

## Intercollegiate

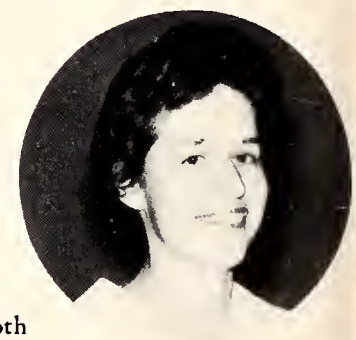
Sondra Booth

Cleda Bursaw

Marg Jackson

Martha Borschke

Mary Sinclair

Marilyn McPherson

Mrs. Berzins
(coach)

Barb Jacobs
(manager)

# WESTOMAC

FRONT ROW, left to right: Martha Borschke, Marg Jackson, Penny Dagley, Sondra Booth, Lorraine White, Eleanor Shaw, Jean McNally, Eleanor Ward. BACK ROW: Mary Sinclair, Audrey Pegels, Karen Zarn, Sue Hilton, Barb Jacobs (mgr.), Mrs. Berzins (coach), Cleda Bursaw, Lynn Silver, Gail Randall, Marilyn McPherson.

# ALWATWEST

FRONT ROW, left to right: Eleanor Shaw, Mary Lou Whitwell, Sue Weiner. BACK ROW: Barb Jacobs (mgr.), Jean McNally, Karen Zarn, Gail Randall, Mrs. Berzins. ABSENT: Martha Munro, Cathy Benson.

Sondra Booth

Barb Houston

Pat Bradley

Sue Hilton

# Intercollegiate

Nora Jean Boyd

Mary Keyes

Miss Dresser
(coach)

Eleanor Ward

Pat McDonald

# BASKETBALL

Chris Boyd

Carol MacDonald

Marg Wagstaff

Audrey Pegels

# WEST OMAC

FRONT ROW, left to right: Mary Keyes, Pat Bradley, Martha Borschke, Eleanor Ward, Sue Hilton, Barb Houston. BACK ROW: Carol MacDonald, Pat McDonald, Nora Jean Boyd, Miss Dresser (coach), Audrey Pegels, Marg Wagstaff, Chris Boyd, Lorraine White.

# ALWAT WEST

FRONT ROW, left to right: Beverly Donovan, Norah Newell, Diane Penner, Sue Weiner, Lynn Silver, Barb Little. BACK ROW: Cathy Williamson, Joan Smith, Karen Zarn, Miss Dresser (coach), Mary Riseborough, Lorraine White (mgr.), Linda Butler. ABSENT Lil Smith.

6

6

5
33

11
9

# ARCHERY

Intercollegiate: Mrs. Berzins, Mary McLeod, Janet Kennedy, Lorraine White, Marg Wagstaff.

Al-Wat-West, Left to right: Anne Denholme, Mary Riseborough, Mary Rodway, Mrs. Berzins, Sally Hamilton.

Mary McLeod

Marg Wagstaff Record breaker

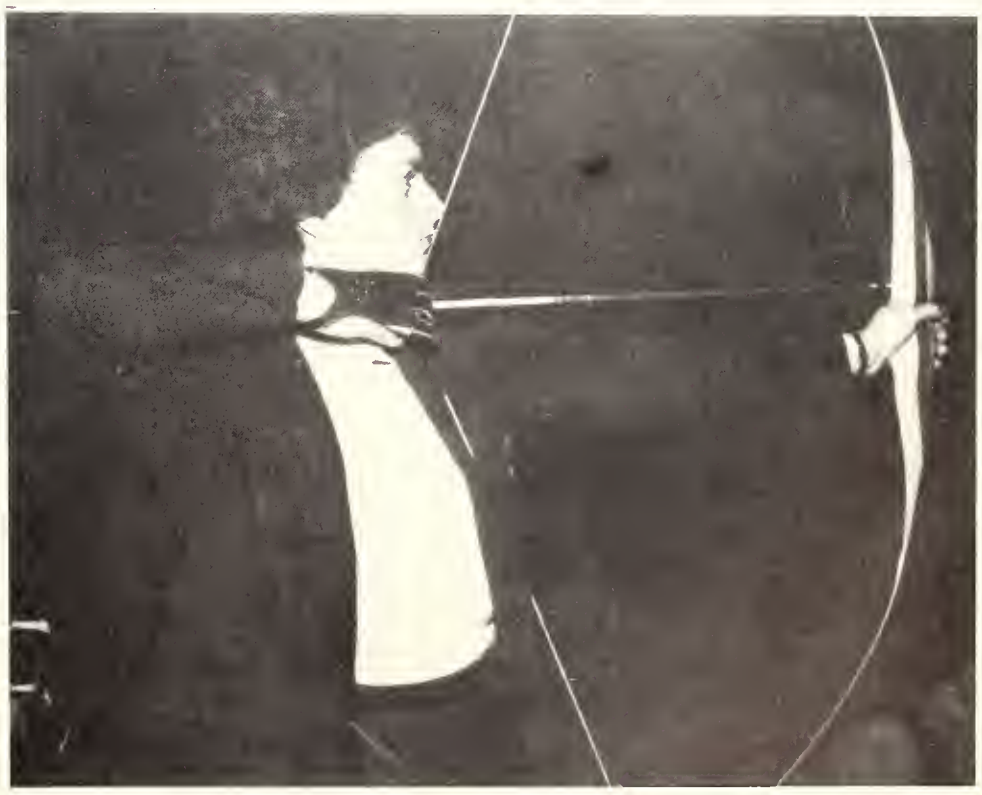

Lorraine White

# Campus Life

The Brothers Four

The Purple Spur plays games with the frosh

# (FROSH)

Excuse me please!

The Frosh Hop at Port Stanley

The Medway men learn to ca-ninny.

during the fun-time of reistration.

# (WEEK)

Light pockets and an armfull of books.

# Ca-Nanny

When Western U Goes

Make mine milk.

C'mon Don, let's twist

It's just another Western victory!

# Ca-nooo

The famous MUSTANG

Marching down the field

Your name is Maryanne Wilcox?

# High Up

On the way to Montreal

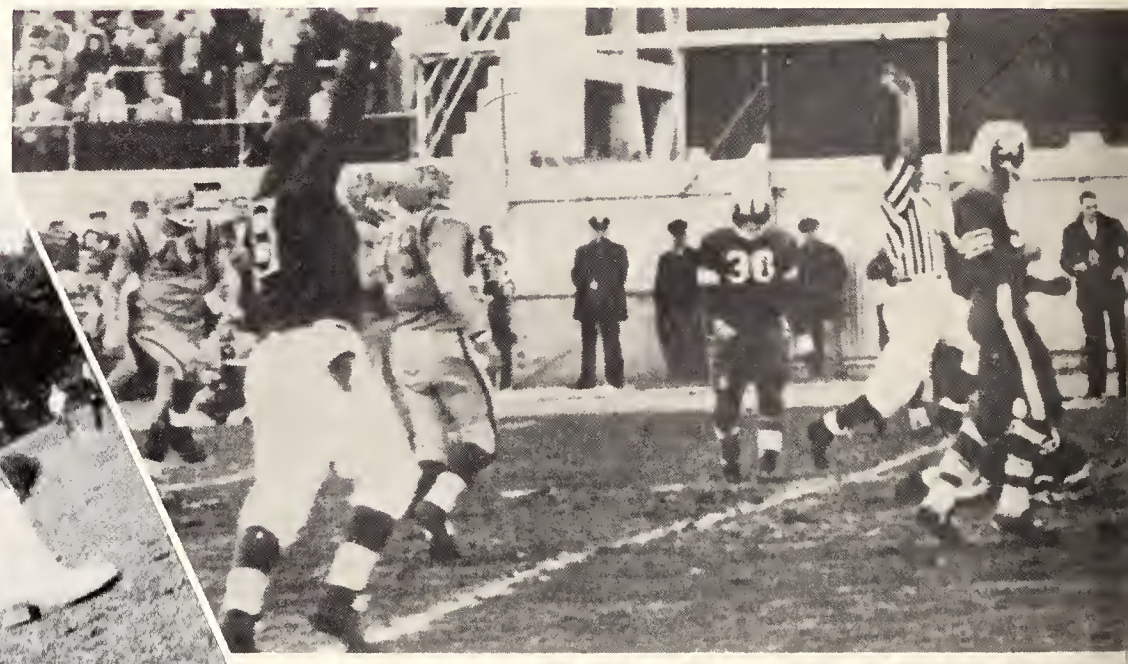

A weekend at the Queen's Hotel

The majorettes entering the stadium

# Sky Up

in Montreal

Sue and Carol

# U.W.O. MUSTANG

toot!

tweet!

a salute to Broadway

# MARCHING BAND

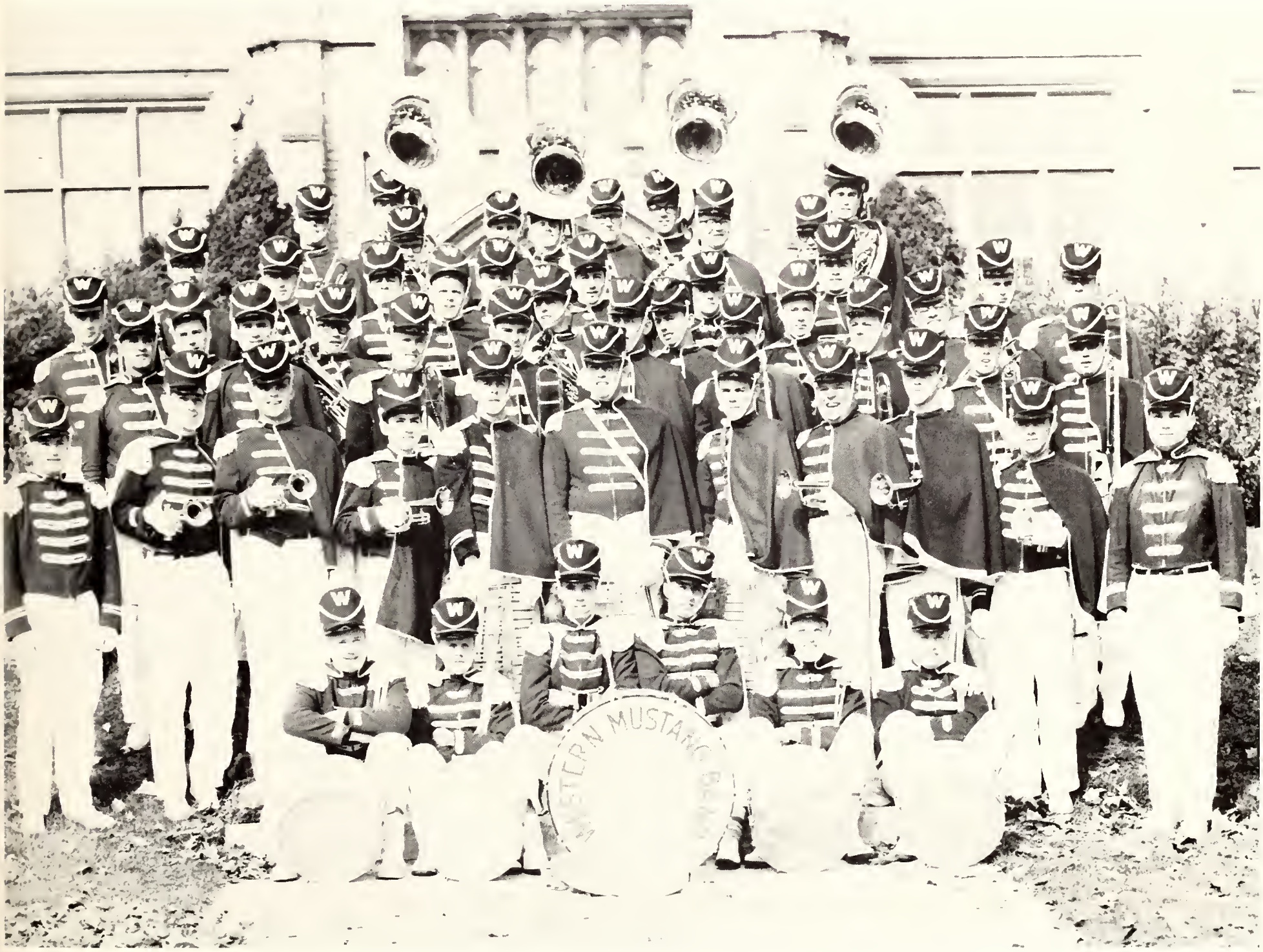

Row 1. T. Creet, J. Tanngy, B. Hinksman, B. Jennings, D. Waite, B. McHugh

Row 2. G. Powell (Ass't. Dir), J. White, B. Wilson, D. Sauve, D. Hagan, M. O'Dwyer, P. Eamen, D. Toivenon, D. Bowman, J. Newell, R. Brown (Director).

Row 3. R. Vickers, B. Anthony, P. Eveland, J. Corbett, J. Davy, J. Good, G. Taylor, P. Marsh, M. Favalero.

Row 4. H. Smaller, R. Betteridge, T. Hart, B. Oldham, M. Fawcett, B. Ward, B. Hobbs, S. Beynon, H. Home.

Row 5. M. Roberts, S. Psezat, B. Colcleugh, B. Strachan, E. Fedak, R. Woods, D. Hicks, H. Arris.

Row 6. B. Henderson, G. Doyle, M. Toll, R. Michol, D. Johnston, H. Sawchuck.

Row 7. B. Martin, N. McLennan (Dep. Dir), B. Mills, B. Knight.

Missing: T. Pinfold, R. Webb, M. Tomlinson.

Non-marching members: P. Smith (Man.), E. Martin (Ass't. Man.), D. Thorburn (Drill Master).

In the stands we rooted. . . .

# HOMECOMING

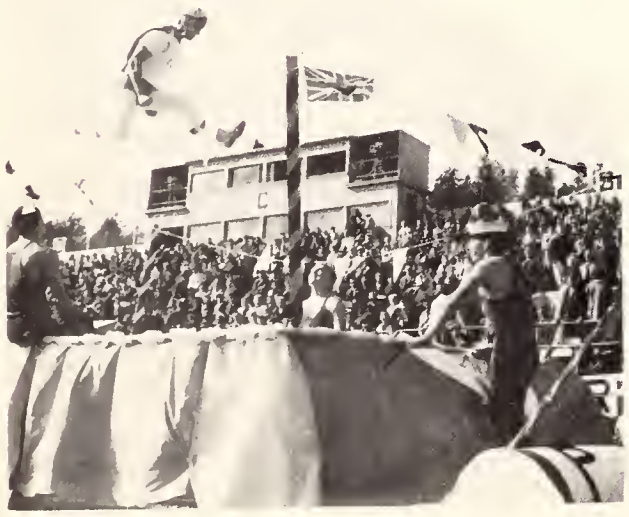

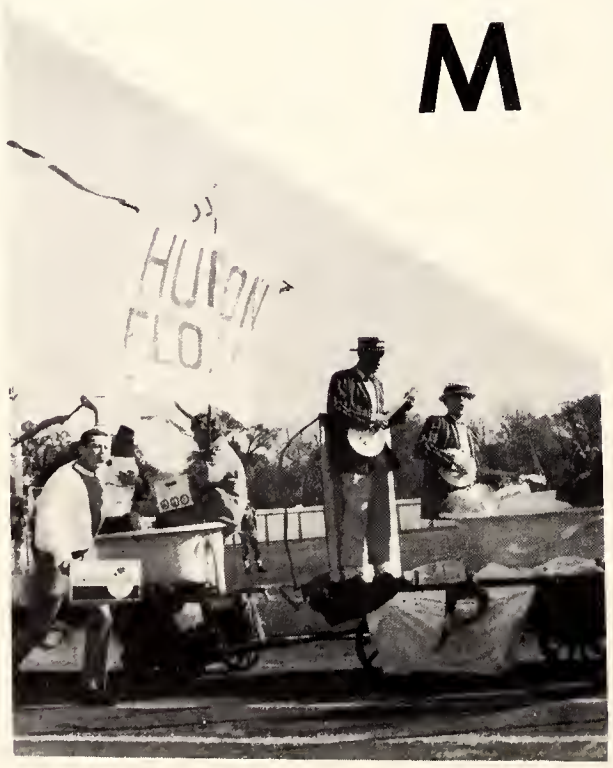

Through the streets we cheered . . .

Gazeteers hammed it up . . .

Biz boys horsed around . . .

And the Phi Delts kicked and kicked . . .

The old grey mare?

Maaa . . .

Makin whoopee

parade pornography

# OVER THE HILL

Oil-thigh

Roger

Yaller bird

Wow!

An English Department Production, sponsored in co-operation with Players' Guild.

# PLAYBOY of the WESTERN WORLD

# Huron College Drama Presents

Lenore Roszell

Paul Thompson

Jim Francom

Michael Snow

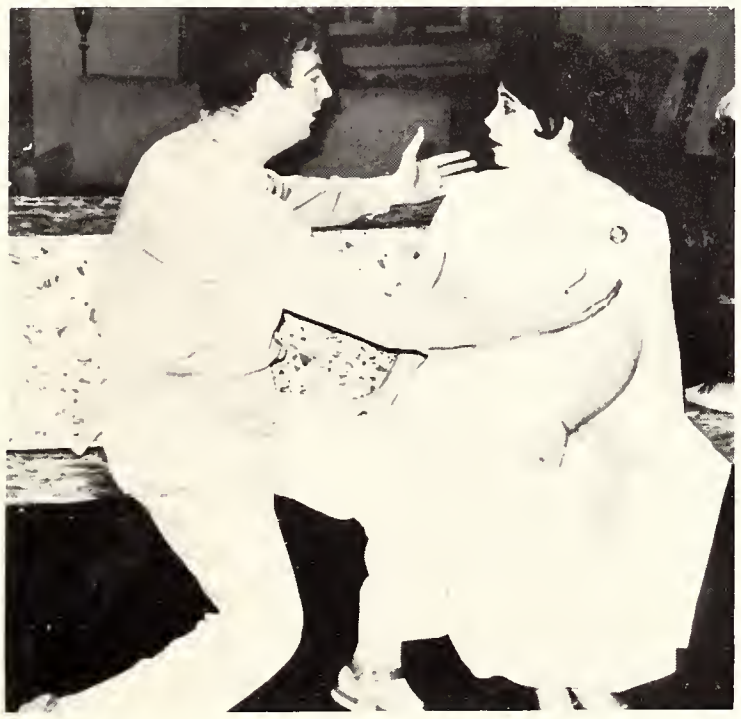

A Phoenix Too Frequent

Which went to the IVD Festival in Montreal

Hello Out There

Act Without Words Part II

Director Paul Seitz

THE SANDBOX was Western's official entry in the Inter Varsity Drama Festival held in Montreal during study week.

# Brescia-CKC Drama

A Pheonix Too Frequent

The Valiant

Barry Browning—Director

THE MEDEA CAST

The Guild presented Anouilh's version of Medea at the Intervarsity Drama Festival in Montreal. As Western's official entry they took a record of four first prizes: best actress, best supporting actor, best director and best play. Congratulations!

# Players Guild

FIRST ROW: P. Magee, L. Dowler, D. Walker, J. Blacklock, P. Marsh, T. Wolder, K. Schell. SECOND ROW: C. Beattie, J. Bowra, R. Dawdy, T. MacDonald, M. Dodick, V. Callow, T. Spratt, Z. Kruka. THIRD ROW: C. Hibbert, A. Gutman, P. Duncan, P. Parkhill, E. Bailly, C. Armstrong.

# GILBERT and SULLIVAN

# THE MIKADO

The Mikado: Ken Schultz, Katisha: Paulette Pretz, and the Lord High Executioner: Pete Purvis.

The entire cast at the end of the first act.

Pete Purvis as Koko

Barb Eustace as Pitti-Sing, Pat Burton as Yum-Yum, and Barbara Ann Coles as Peek-Bo.

Lee Steels as Pooh-Bah.

Yum-Yum and Nanki-Poo (Tom Stewart) the lovers.

Mike Fletcher as Pish-Tush;
he saved the day with his songs.

Bertie Watts, stage director, and Mrs. Don McKellar, music and choral director.

Art Fidler, President of G. and S. for the second year running, produced the show—a great job, Fid!

REHEARSALS

Guzzling at the Dwarfs'

A garter adjustment backstage

The girls chorus, our bevy of beauties

Let's twist again . . . (ouch)

Bill and Pat; things are looking up!

# Purple

Producer—
Donner Dewdney

Director—
Paul Soles

Music Conductor—
Jim White

Choreographer—
John McGregor

Lighting—Al Brogden

# Down

Properties—
Phil Dechman

Stage Manager—
Chris Brand

Alice (Peggy Arnold) and John Smith (Roger Yachetti)

# Patches

On Stage With The Cast

# The

Ivan (Bob Church) and
Boris (John Blacklock)

Queenie (Kathie Greene)

# Hatch

Charlie (Dianne Burley) and
Ivan

# HERE

Rehearsal Time

# AND

# THERE

What's this?

See you later.

Directions

Set Designs.

Somebody's up there . . .

Who's he?

Inspection time

# WITH THE CAST

Kick 'em high, girls

Makeup brigade

Peter's secret harem.

Fellow countrymen . . .

# Meds Merrymakers

# and

# School of Nursing

# TACHYCARDIA

The Four Saints

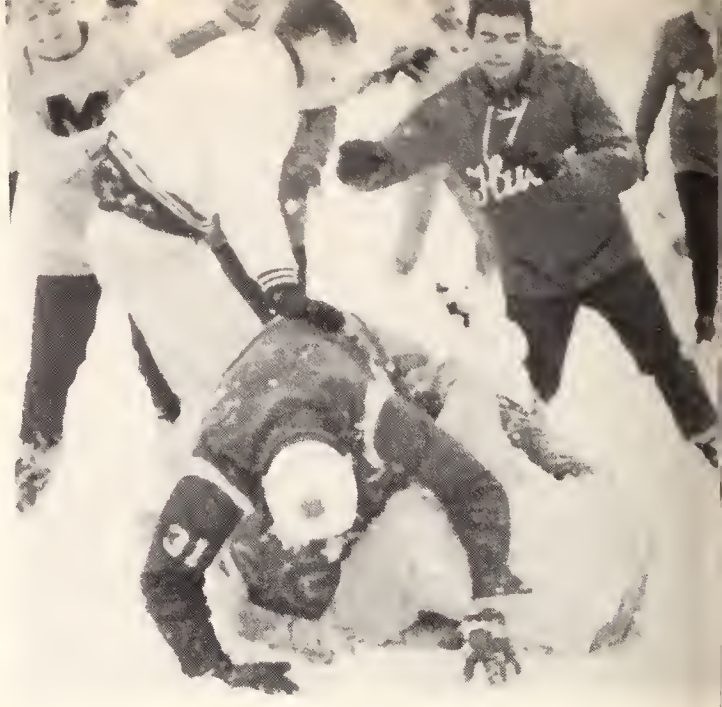

# Winter Weekend

The chariot races

Up for the kickoff at the Slush Bowl

BΘΠ

THE DO IT YOURSELF CORNER

# Campus Royalty

# Candidates for the

JUDY CLARKE — Galt; 21; brunette; brown eyes; 5' 8"; Bus. & Sec. Science 4; Undergraduate Women's Organization; Sunday Nine o'Clock.

SHEILA TWEEDIE — Hamilton; 21; blonde hair; blue eyes; 5' 7"; Bus. & Sec. Science 4; UCC; Purple Spur.

PEGGY RICHARDSON — Sarnia; 20; brown hair; blue eyes; 5' 6"; Arts 3; Cheerleader; Purple Spur.

BETTE EVANS — Kitchener; 22; blonde hair; blue eyes; 5' 7"; Honors Psychology 4; Purple Spur; NFCUS.

NOELLE GRACE — London; 19; light brown hair; blue eyes, 5' 7"; Medsl; Purple Spur; Sunday Nine o'Clock.

# Arts-Science Ball

LIBBY MCASKILE — Woodstock; 20; brown hair; brown eyes; 5' 9"; Arts 3; Occidentalia; U.C. Ball Committee.

ISABELLA DEMPSEY — Stratford; 21; light brown hair, blue eyes; 5' 6½"; Arts 3; Occidentalia; Purple Patches.

SUSAN PEEVER — London; 21; brown hair; brown eyes; 5' 4"; PHRE 4; Head Majorette; Purple Patches.

JANET VARAH — Riverside; 21; blonde hair; hazel eyes; Honors Psychology 4; USS; Undergraduate Womens Organization.

RUTH SMITH — London; 20; light brown hair; blue eyes; 5' 2"; Arts 3; Purple Spur; Undergraduate Womens Organization.

# A-S Ball

Bill Barrett Photo

Peggy Richardson

# Huron Queen

Kaye Neal

# Frosh Sweethearts

Penny Robinson

Jane Martin

Carol Sjornen

Julie Bradford

Frosh Queen
Jacqueline Convey

Frat Queen
Gloria Burk

# BIZ KING

Big Tex Hegan

Capone Miller

# HIJINKS

His Highness and his throne

Astronaut Jackson

Nok'd out Noonan

# BUSINESS SCHOOL

bleedapintabloodaterm

Kick 'em high, tackle low

MBA bellydancer

# THE NURSING SCHOOL

Eager for the big show.

# THE MEDS

# THE ENGINEERS

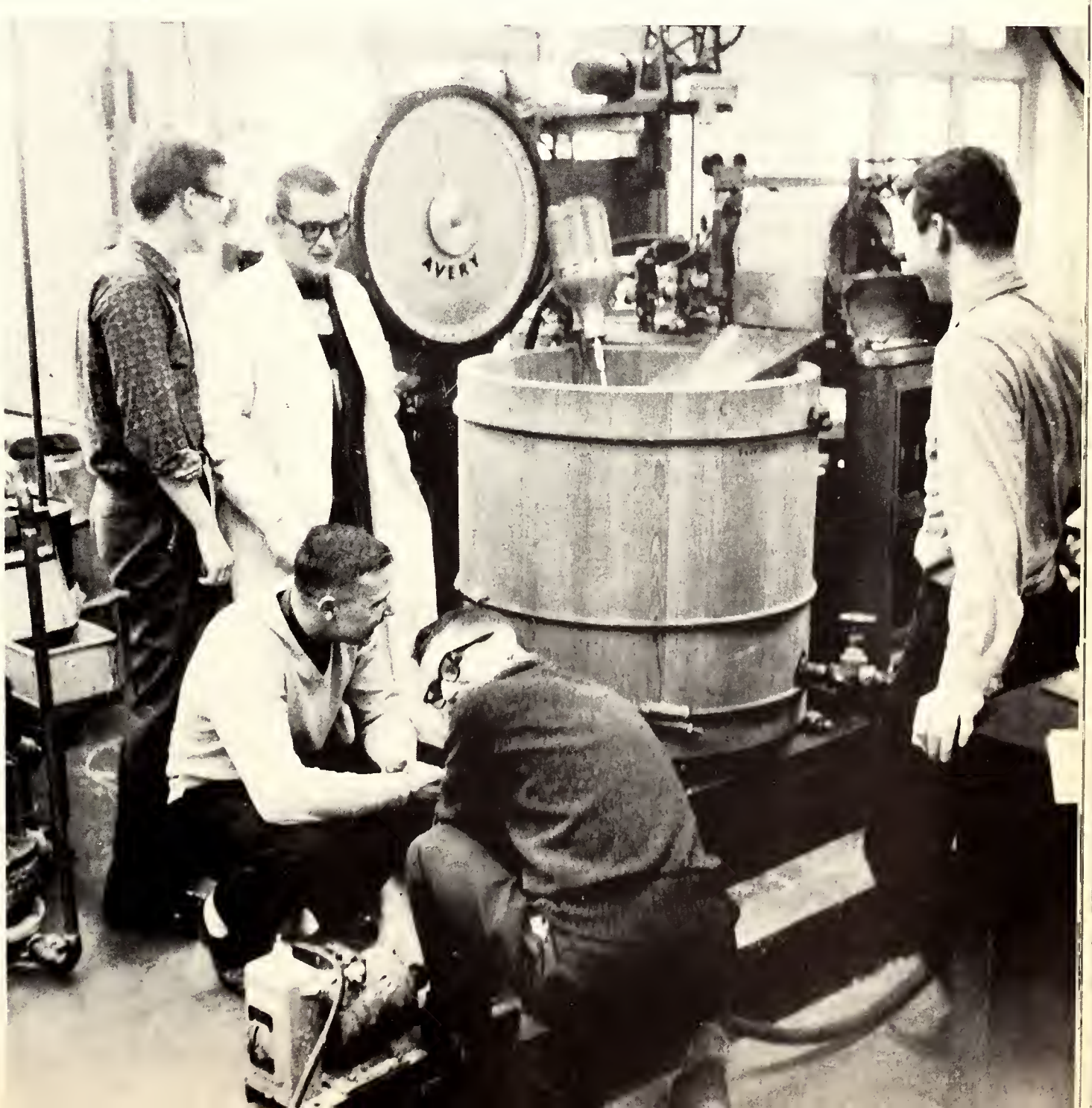

The Moot Court finalists

and their judges

# The Faculty of Law

The librarians

Cal

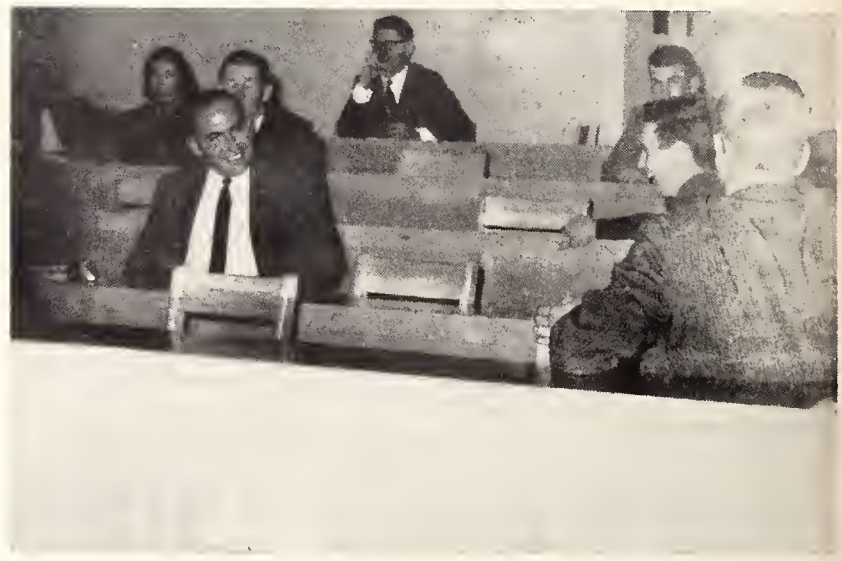

Joke time

So I tells him . . .

Maestro Jim White

# MUSIC TEACHERS' COLLEGE

The contemplative minds at work . . .

Pete plays

Three jolly music men!

To illustrate the soothing effects of music . . .

# Treasure Van

## . . . sponsored by NFCUS

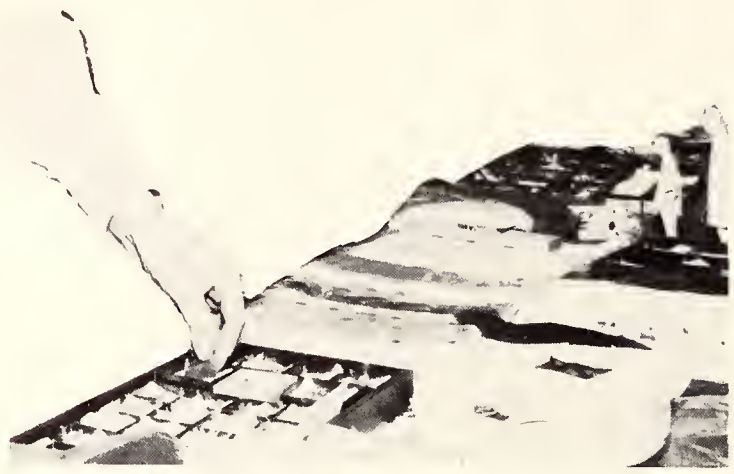

Hmmm . . .

Aren't they lovely!

More cash for foreign aid—

Take that, and that, and that!

VOLUME LXX LONDON, ONTARIO, CANADA, FRIDAY, FEBRUARY 9, 1962 No. 27

# Commons Axed By USC Cabinet

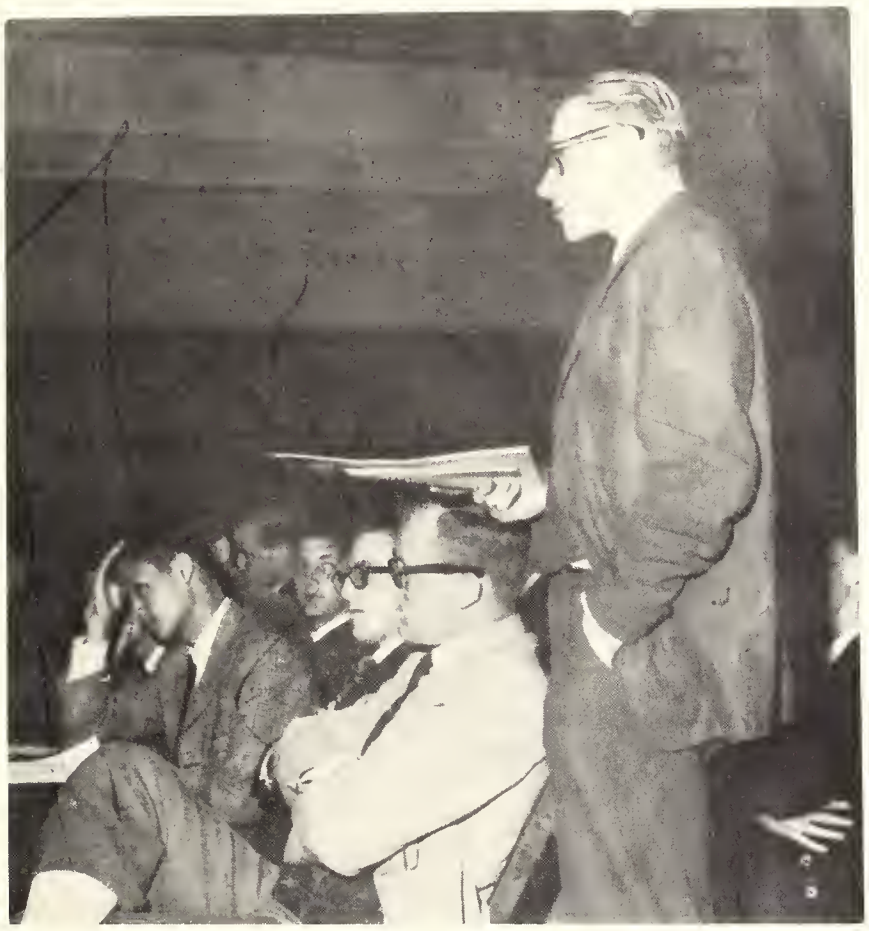

## PM Fox Packs PC Ranks; Consiglio Shirks Debate

by JANET LITTLE at Capitol Hill

The USC Cabinet sank the ship of state late yesterday afternoon by suspending the current session of Model Parliament.

# Model Parliament

Alas, alack, for tomfoolery,
Model Parliament ceased to be
When Jupiter spoke via USC
But what about Lester and Johnny D.?

Freddy stopped speaking to run an election
But disqualified by nat'ral selection

A new vote gave us a new USC
And they re-instated Model P.;
They're back to their capers, speeches and things,
Debating on armaments, treaties and kings.

Sullivan
ity
ents

U.W.O.
# WINTER WEEKEND

S.C.M.
PRESENTS

kado
lion hall

15 16
3:30 pm

TYPING

U.W.U.

THE STRATFORD
SHAKESPEAREAN
FESTIVAL COMPANY

IN A TWO-PART PROGRAMME:

STARRING
DOUGLAS RAIN & KATE REID

TUE. FEB. 13... Scenes shown in rehearsal
WED. FEB. 14... Full dress presentation of Scenes

Tickets

$ $1.25
(regular pri

Beaml and
ersity students)

CT PLAYS

THERE

WORDS

SCM

SUMMER WORK PROJEC

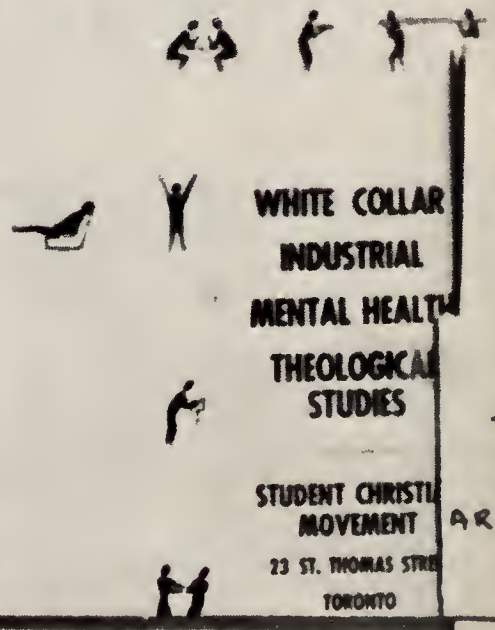

WHITE COLLAR
INDUSTRIAL
MENTAL HEALT
THEOLOGICA
STUDIES

STUDENT CHRISTI
MOVEMENT
23 ST. THOMAS STRE
TORONTO

TAKE
ONE
ARE INTE

WORTLE

Metropolitan United Church

invites you to enjoy stimulating discussions
on "LIFE and RELIGION"
SUNDAY NIGHTS AFTER CHURCH at

# The 8:30 CLUB

U.W.O.
C.U.C.N.D.
ACT NOW ..... SPEAK OUT!
HOUSING SKETCH
UNITARIAN CLUB
NOV 1, 15, 29
EVERY OTHER WED
THEREAFTER 3:30PM
ROOM 126, MC
the fallout shelter
PRESENTATION
THAMES HALL
MEN'S LOUNGE
8PM
FEB 14
INTERNA
STUDENTS CLU
AT WESTERN
U.W.O.
WINTE
WEEKEND
POLY-SCY CLUB
Dedicated to the solution of the petty squabbles of the animated
Ads and Ends

# OUR GROWING CAMPUS

Western's campus has come a long way since the doors of University College first swung open. Shown on this and the following page are three of the latest additions to the Western scene which are due for completion within the next year. There are also plans for a new on-campus Medical school, but Oxy was unable to obtain a sketch of it at the date of publication. These are just four more reasons why "Western is Canada's Best."

THE UNIVERSITY OF WESTERN ONTARIO
ADDITION TO LAWSON MEMORIAL LIBRARY
O ROY MOORE ASSOCIATES ARCHITECTS LONDON

UNIVERSITY OF WESTERN ONTARIO
POSED MEN'S RESIDENCE
ROY MOORE ASSOCIATES
ARCHITECTS LONDON

Photo by Haas

Brownie and his whistle.

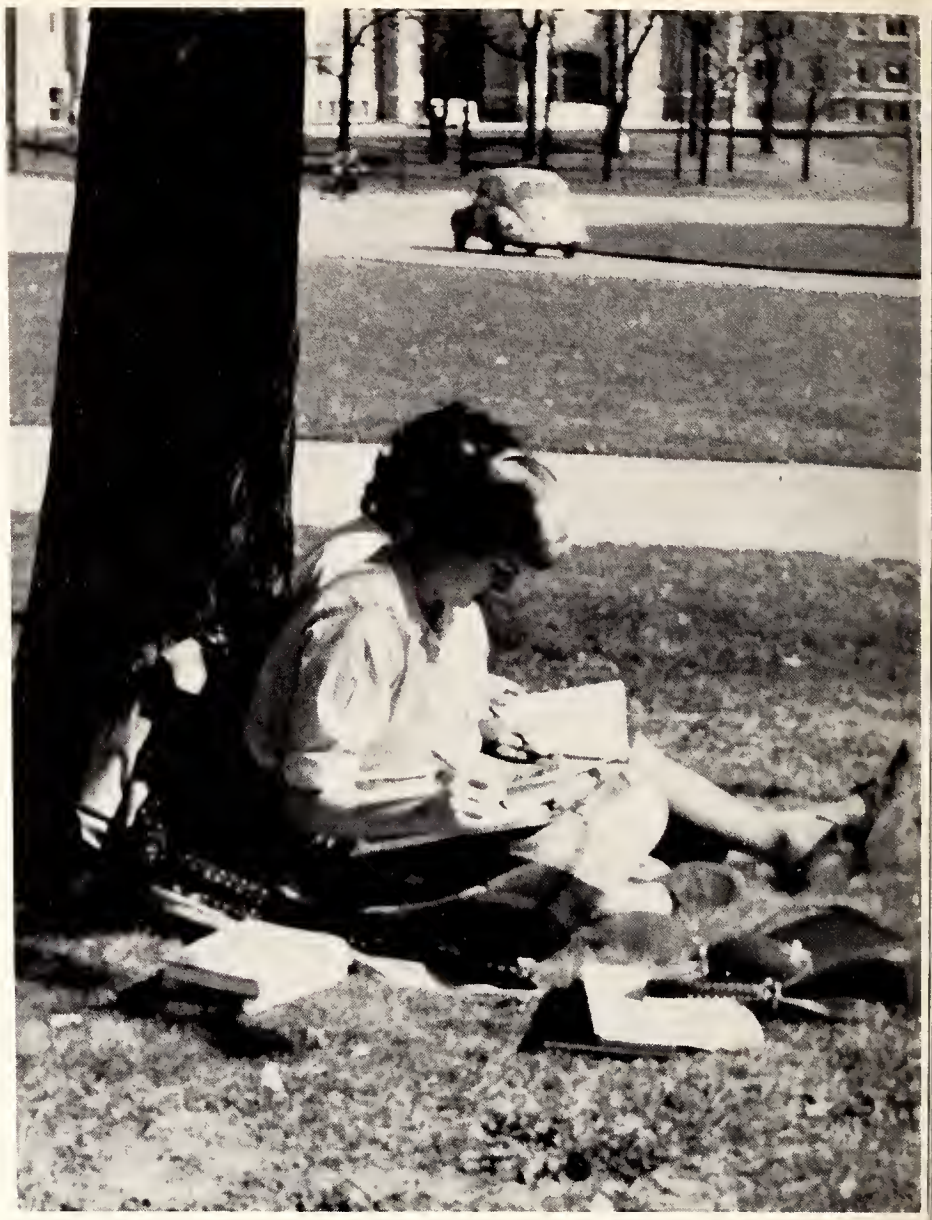

"Utilitas, utilitas, utilitas!"

Montreal madcaps

"Here comes the bride"

I spy with my little eye.

"My friends, this product . . .".

- EXCLUSIVE ORIENTAL RUGS
- QUALITY BROADLOOMS
- CUSTOM-MADE DRAPERIES
- FINE FURNITURE
- OCCASIONAL LAMPS and TABLES

MODERNLY EQUIPPED PLANT FOR

EXPERT RUG WASHING AND REPAIRING

*Congratulations to the . . .*

*'62 GRADUATION CLASS*

# POSTIAN'S

DUNDAS AT COLBORNE LONDON

GE 4-1626

CONGRATULATIONS
and our best wishes
TO THE GRADS OF '62
*"Dei Laboribus Omnia Vendunt"*

**Lac-Mac**

Limited
425 Rectory
LONDON, CANADA

Manufacturing Nurses' Uniforms, Woollen Capes, Cotton Lab. Coats, Smocks, Internes' Uniforms and Doctors' Coats and Gowns.

"Big Bad John"

"Her sweater shrunk"

*Compliments of*
Allan Johnston

* * *

SMITH-CORONA
TYPEWRITERS

★ ★

ELECTRIC
STANDARD and PORTABLE
Sold, Serviced, Guaranteed
*Special Student-Rental Rates*

★ ★

97 King St.—Dial GE 2-7564
LONDON

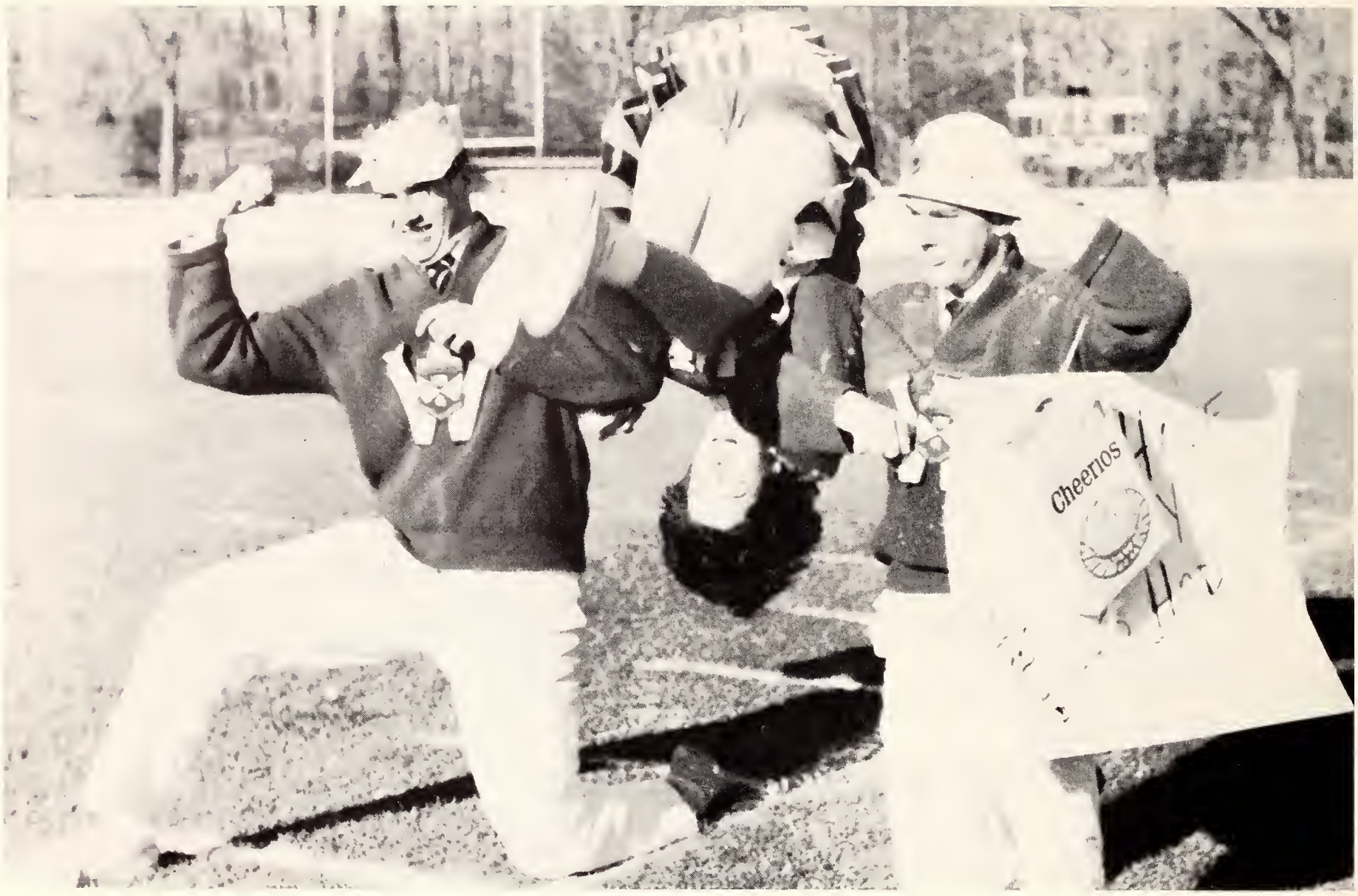


"Gee! I sure wish I had mine."

"'62 GRADUATES"

Congratulations

for

Past Success . . .

Best Wishes

for

Future Success . . .

**THE CAMPUS HI-FI**
**FOOD BAR**

RICHMOND AT OXFORD

# It's BLACK and WHITE

## *and read all over!*

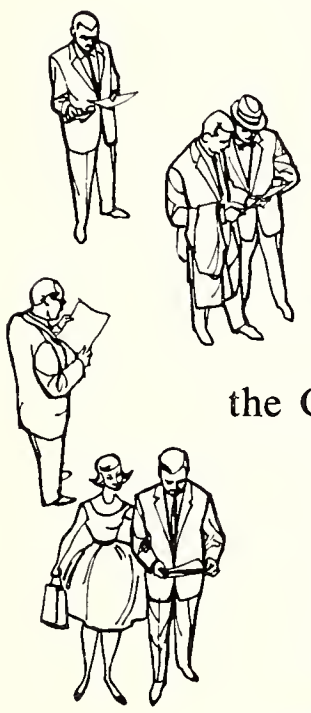

Informed businessmen wishing to *stay* informed read the Bank of Montreal Business Review regularly. Here, in black and white, is a concise monthly spotlight on the Canadian business scene that's invaluable in keeping you abreast of economic affairs. And it's read by businessmen all over the world! There's a personal copy available for *you* each month—mailed free of charge —at the Business Development Division, P.O. Box 6002, Montreal 3, P.Q. Drop us a line today!

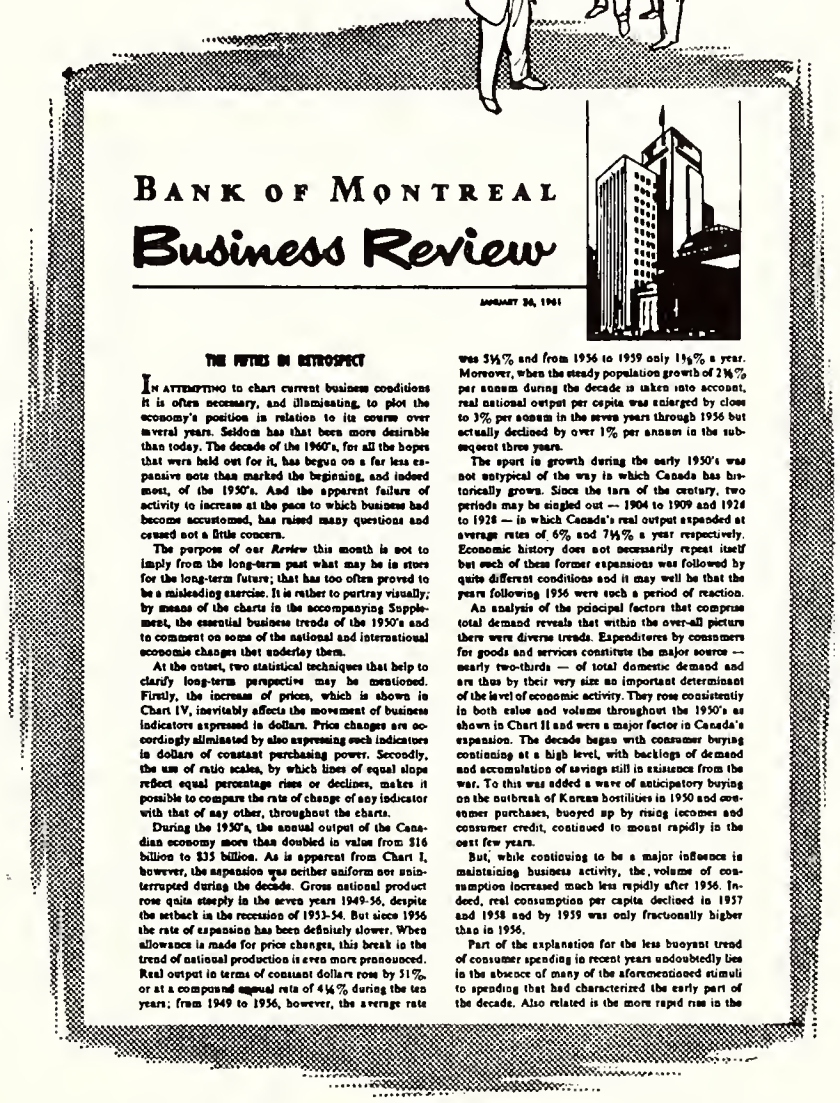

BANK OF MONTREAL

**Business Review**

JANUARY 26, 1961

THE FIFTIES IN RETROSPECT

IN ATTEMPTING to chart current business conditions it is often necessary, and illuminating, to plot the economy's position in relation to its course over several years. Seldom has that been more desirable than today. The decade of the 1960's, for all the hopes that were held out for it, has begun on a far less expansive note than marked the beginning, and indeed most, of the 1950's. And the apparent failure of activity to increase at the pace to which business had become accustomed, has raised many questions and caused not a little concern.

The purpose of our *Review* this month is not to imply from the long-term past what may be in store for the long-term future; that has too often proved to be a misleading exercise. It is rather to portray visually, by means of the charts in the accompanying Supplement, the essential business trends of the 1950's and to comment on some of the national and international economic changes that underlay them.

At the outset, two statistical techniques that help to clarify long-term perspective may be mentioned. Firstly, the increase of prices, which is shown in Chart IV, inevitably affects the movement of business indicators expressed in dollars. Price changes are accordingly eliminated by also expressing such indicators in dollars of constant purchasing power. Secondly, the use of ratio scales, by which lines of equal slope reflect equal percentage rises or declines, makes it possible to compare the rate of change of any indicator with that of any other, throughout the charts.

During the 1950's, the annual output of the Canadian economy more than doubled in value from $16 billion to $35 billion. As is apparent from Chart I, however, the expansion was neither uniform nor uninterrupted during the decade. Gross national product rose quite steeply in the seven years 1949-56, despite the setback in the recession of 1953-54. But since 1956 the rate of expansion has been definitely slower. When allowance is made for price changes, this break in the trend of national production is even more pronounced. Real output in terms of constant dollars rose by 51%, or at a compound annual rate of 4⅛% during the ten years; from 1949 to 1956, however, the average rate was 5½% and from 1956 to 1959 only 1⅛% a year. Moreover, when the steady population growth of 2⅛% per annum during the decade is taken into account, real national output per capita was enlarged by close to 3% per annum in the seven years through 1956 but actually declined by over 1% per annum in the subsequent three years.

The spurt in growth during the early 1950's was not untypical of the way in which Canada has historically grown. Since the turn of the century, two periods may be singled out — 1904 to 1909 and 1926 to 1928 — in which Canada's real output expanded at average rates of 6% and 7½% a year respectively. Economic history does not necessarily repeat itself but each of these former expansions was followed by quite different conditions and it may well be that the years following 1956 were such a period of reaction.

An analysis of the principal factors that comprise total demand reveals that within the over-all picture there were diverse trends. Expenditures by consumers for goods and services constitute the major source — nearly two-thirds — of total domestic demand and are thus by their very size an important determinant of the level of economic activity. They rose consistently in both value and volume throughout the 1950's as shown in Chart II and were a major factor in Canada's expansion. The decade began with consumer buying continuing at a high level, with backlogs of demand and accumulation of savings still in existence from the war. To this was added a wave of anticipatory buying on the outbreak of Korean hostilities in 1950 and consumer purchases, buoyed up by rising incomes and consumer credit, continued to mount rapidly in the next few years.

But, while continuing to be a major influence in maintaining business activity, the volume of consumption increased much less rapidly after 1956. Indeed, real consumption per capita declined in 1957 and 1958 and by 1959 was only fractionally higher than in 1956.

Part of the explanation for the less buoyant trend of consumer spending in recent years undoubtedly lies in the absence of many of the aforementioned stimuli to spending that had characterized the early part of the decade. Also related is the more rapid rise in the

"MY BANK" TO 3 MILLION CANADIANS

B of M

# BANK OF MONTREAL

*Canada's First Bank*

Eat . . . SILVERWOODS

deluxe ice cream

Drink . . . SILVERWOODS

safe milk

and be Healthy

SILVERWOOD
DAIRIES, Limited

The original "Blind Date."

Two of a kind.

JOSEPH'S
FORMAL RENTAL

*NOW . . . you can be sure of a CORRECT FIT . . .*

★

NEW STOCK ON HAND

★

**SPECIAL STUDENT RATE AND GROUP DISCOUNT**

★

Visit Us Soon At

**194 WELLINGTON ST.**
(Just Four Blocks South of Hotel London)

**Phone GE 8-2515**

**FULL DRESS**
Tailcoat with matching trousers. White pique shirt with wing collar. White pique vest. White pique bow tie. Black or midnite blue hose. Patent leather pumps or black shoes.

"Idiocy personified"


ATHENA PARRIS CREATES

*"A Lovelier You"*

FOR COCKTAIL DRESSES
AND FORMAL GOWNS,
WEDDING DRESSES AND
GRADUATION DRESSES
"designed to envelope
you in an aura
of romantic glamour."
CHOOSE FROM OUR
SELECTION OF
RADIANT MATERIALS

Athena Parris

477 RICHMOND STREET
next to the GRAND THEATRE
GE 4-1854



For All Your
*Photographic Requirements*
Visit Our
Completely Stocked

CAMERA SHOP

Cameras - Film - Darkroom Equipment
and Supplies

RON NELSON photography

388 HORTON ST. LONDON
(1½ blocks east of Wellington)

"Crazy, . . . or drunk."

DIAMOND
SPECIALISTS

John A. Nash
& Son

182 Dundas St. - London, Canada
*Registered Jewellers*
*American Gem Society*
John B. Nash, Arts '34

"My that's delicious medicine"

Lumumba's choice for '62


*Compliments of*

McManus Motors Ltd.

50 HORTON ST. GE 2-2201
LONDON

IMPERIAL

DODGE
VALIANT

DESOTO
SIMCA

Dependable Economical
Motor Cars
24 HOUR SERVICE

also
VISIT OUR MINIT CARWASH

LONDON, ONTARIO, CANADA, FRIDAY, NOVEMBER 17, 1961 NUMBER 17

# ADO SELL GAZZETTE FOR $5 MILLION

Whatever
ou do . . .

Look In
The Yellow
Pages

THE Z

For All
The News
That Fits

*Yellow Gazette Joins Chain of Hurst 'Papers'*

BULLETIN #1 — The Gazette received an unmarked suitcase containing $5,000,000 in unmarked one dollar bills at 11 a.m. today to complete sale of the paper to distinguished, scurrilous, and libel-seeking yellow journalist William Randolf Hurst. In return Hurst received control of all Gazette facilities, The Gazette's illiterate reporters, the right to attack the USC and the Administration at any time, and the privilege to misquote anyone at will.

s Won
d Fraser

Don't

## Political Clubs Blast USC In Irate Reply

## ops Nab Rum-runners At Game

il Not
dering
n Yet

THE GAZETTE
UNIVERSITY OF WESTERN ONTARIO
VOLUME LXX
LONDON, ONTARIO, CANADA, WEDNESDAY, OCTOBER 11, 1961
NUMBER 6

# BLUES EDGE 'STANGS

Here's
To
Ham

He's
True
Blue

Out Of
Bounds
Hell!

## Fumbles, Errors Lead To 6-3 Loss

## PC's Win, Vote

Nuclear

Tories Gain,
Whigs Drop
Close Race

## Merry Christmas

The Meek
Shall

THE GAZETTE
UNIVERSITY OF WESTERN ONTARIO

Inherit
The Earth

"Smile, you're on TV."

The
Food Service Staffs
of the

UNIVERSITY OF WESTERN
ONTARIO

WISH THE 1962 GRADUATES
THE BEST OF EVERYTHING
IN THE YEARS TO COME

# EATON'S

## EATON'S in Wellington Square

ONE OF THE NEWEST, BRIGHTEST, MOST MODERN
OF THE EATON STORES FROM COAST TO COAST

It's "up-to-the-minute" in every aspect . . . a completely new design concept keyed to your shopping needs and convenience . . . Shop to music, delight in the fresh sweep of pastel decor and exciting merchandise tastefully displayed.

Five floors of current fashions and furnishings designed for modern Canadians . . . Sportswear, lounge wear, formals for both men and women as well as a wide selection of furniture and home furnishings.

**FOUR OF OVER FIFTY DEPARTMENTS TO SERVE YOU . . .**

**EATON'S** Canada's largest retail organization with Stores from Coast to Coast in Canada

*Compliments of —*

# Timbrell's Market

567 Richmond St. — Phone GE 4-6829
London, Ontario

*Specializing in*
*Hghest Quality Meats*

"Let Us Fill Your Freezer
With The Best"

London's finest?

We can't keep Huron out.

Visit our Modern
Self-selection Book
and Stationery Store

For
FOUNTAIN PENS
SCHOOL SUPPLIES
OFFICE SUPPLIES
STATIONERY
GAMES
JUVENILE BOOKS
GREETING CARDS FOR
EVERY OCCASION

# Roberts Holmes

LTD.
*Books — Stationery*

258 Dundas Street - London, Ontario
In the Odeon Block

Bill's girl friends.

Whatever YOUR Goal may be...

You'll find it a real help to have money in the bank.
Why not open a Savings Account now at our nearest branch? Saving is a good habit to form early.

CANADIAN IMPERIAL
BANK OF COMMERCE
OVER 1260 BRANCHES TO SERVE YOU

# CAREER AHEAD . . .

As one of today's graduates, you can look forward to years of increasing income, rising living standards, — *and higher responsibilities.*

With a well-planned life insurance program you will be better enabled to meet those responsibilities and at the same time to take full advantage of business opportunities.

Life insurance can help you provide

— an estate for the benefit of your dependents

— guaranteed collateral for loans

— an income to help replace earnings if disability should strike

— a completely dependable source of money when, years from now, you reach retirement.

A London Life representative can help you work out a plan for your guidance in making insurance purchases — a plan which will be tailored specifically to *your* needs, *your* circumstances, and *your* prospects for the future.

## LONDON LIFE INSURANCE COMPANY

*Head Office — London, Canada*

Have a headache Geoff?


*Compliments*
*of*

★

Bill Barrett LONDON

PHOTOGRAPHER

★

184 Dundas Street
London



*Good Luck*
*Graduates of 1962*
*May Your Motoring*
*Be Safe and Pleasant —*
*And*
*Always*
*With*

SUPERTEST
ALL CANADIAN

**SUPERTEST**

**PETROLEUM CORPORATION, LIMITED**

"Time for a drink"

*Roy Kumano*

PORTRAIT STUDIO

GE 2-9479
451 Hamilton Road

(just east of Rectory)
London, Ontario

Will you get off my back?

"Just resting at half time."

*Compliments of*

MARKET BUTCHERS

"The Best of Meats
For Cafeterias
And Fraternity Houses"

103 King St. GE 9-8361

# SMITH-GRAHAM Drug Stores Ltd.

*The Students' Drug Stores*

Regular daily deliveries to all University Residences

- Prescriptions "first"
- Helena Rubinstein Cosmetics
- Photo Supplies
- Coutts Greeting Cards
- Fountain Pens
- Gift Department

1135 Richmond Street GE 4-2721

*The Big Super Store*

Near University Drive

ALSO

952 Oxford Street GL 1-5100

. . . or else?

Shine?


# Eaton in Canada

*Suppliers of*

Automotive Parts

- Re-circulating and Fresh Air Hot Water Heaters
- Defrosting Units
- Eaton 2-Speed & Single Speed Truck Axles
- Shuler Trailer Axles
- Helical Spring Lockwashers
- Springtites and Sems Assemblies
- Thread Cutting Screws
- Steering Selector Assemblies
- Pressure and Radiator Caps

# Eaton Automotive Canada Limited

London Canada

Inflation personified.


Successful Men Prefer . . .

Fashion-Craft Shops LIMITED

SHOPS FOR MEN

"IMPORTERS OF THE FINEST
HABERDASHERY FOR MEN"

Knowledge and Good Clothes
*impart self-confidence*
and self-confidence is
the priceless ingredient
needed to achieve success
10% STUDENT DISCOUNT
183 Dundas GE 2-5034
"An Investment In Good Appearance"



*Compliments of*

Glen Allen
Restaurant

ONE MILE SOUTH OF LONDON
ON NUMBER TWO HIGHWAY
AT OLD GLENDALE CURVE
GE 4-6107

**WEDDING RECEPTIONS and DINNERS**
**LUNCHEONS and DINNERS**
**CHILDREN'S PORTIONS**
— AIR CONDITIONED —
YOUR HOSTS
**GEORGE & URSULA METRON**


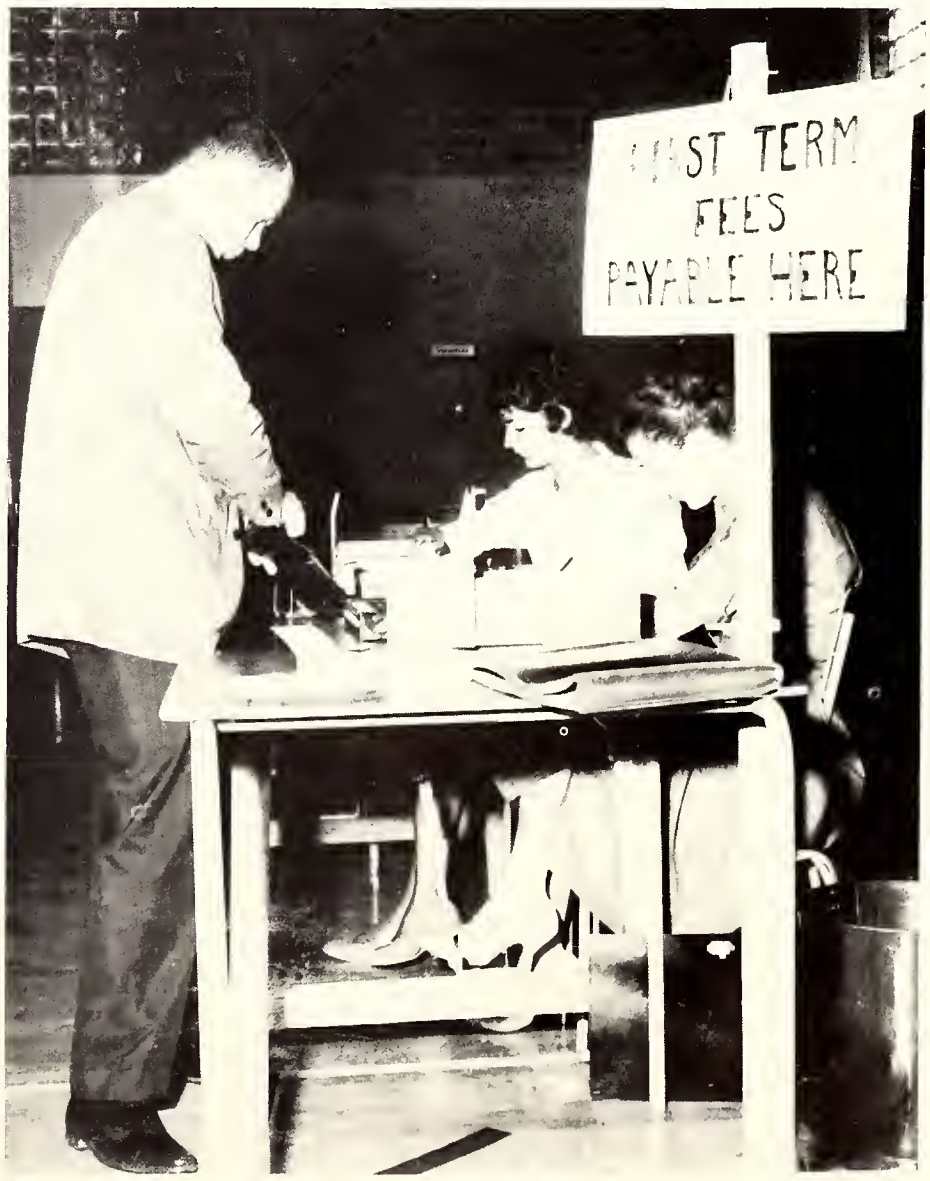


He's not too sure about the second term.

*Compliments of*

Graham & Graham
LIMITED

Excavating and Grading
Contractors

GE 2-3761
R.R. No. 1, London

"You're under surveillance."

"What's so interesting up there?"

Your Centre for All Photographic
and
Art Supplies and Services

*Fast — Expert*
*Colour Film Service*

Stan C. Reade

*Photographic and Art Supplies*

727 Richmond Street
London, Ontario

GE 3-2818 — GE 3-2819

"Recruits for World War 3"


*Chester Pegg*

FOR DIAMONDS AT
WHOLESALE PRICES

| | |
|---|---|
| **Quarter Carat, A1** | **89.50** |
| **Third Carat, A1** | **149.50** |
| **Half Carat, A1** | **229.50** |
| **One Carat, A1** | **500.00** |

Easy Credit Terms — No Carrying Charges
Agency for All Watches

**10% STUDENT DISCOUNT**

425 Richmond Street London



1865 — 1962

**YOUR QUALITY STORE**

for nearly a century

**LARGE ASSORTMENTS—**
**FAIR PRICES—**
**GOOD SERVICE—**

**DRY GOODS—**
**READY-TO-WEAR—**
**CHINA—CRYSTAL—**
**HOME FURNISHINGS—**

*Kingsmill's*

DUNDAS STREET AT MARKET LANE

"Making hay while the grass is green."

*"There is always something interesting to see at* HAY STATIONERY"

You can visit our new store in Wellington Square, our large showrooms at 151 York St. or our modern stores in Brantford and Welland.

From a President's Attache Case to a Rubber Band, a complete Walnut Office Suite or an Office Building of Desks, Files, Chairs, in wood or steel. You'll find that Hay's have the "Know-How."

Hay Stationery Ltd.

In London: 151 York St. and Wellington Square

and Welland

Gagged.

Corked.

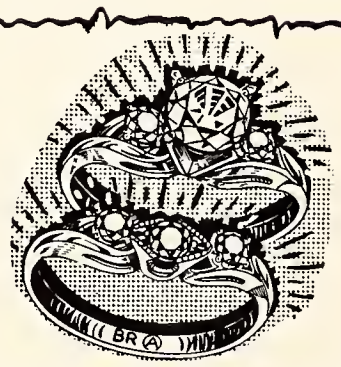

IT TAKES AN EXPERT TO HELP YOU CHOOSE THE RIGHT DIAMOND. COME IN AND TELL US YOUR NEEDS. WE WILL FIND A BETTER DIAMOND FOR LESS.

| | | | |
|---|---|---|---|
| ¼ carat | 75.00 | to | 125.00 |
| ⅓ carat | 100.00 | to | 200.00 |
| ½ carat | 200.00 | to | 400.00 |
| ¾ carat | 400.00 | to | 700.00 |
| 1 carat | 450.00 | to | 1200.00 |

C. R. Sumner & Sons
LIMITED
The Reliable Jewellers

Terms: 10% Down — 10 Months to Pay

*Diamond Importers Since 1902*

392 RICHMOND STREET
(Just south of Dundas)

Continuous
Quality
Coca-Cola
TRADE-MARK REGISTERED
Drink
Coca-Cola
TRADE MARK REG.

# O. ROY MOORE

# ASSOCIATES

## ARCHITECTS

R. E. MURPHY, B.ARCH. M.R.A.I.C.
260 DUNDAS STREET
LONDON ONTARIO

Preparations

More preparations


**LIFE AND GENERAL INSURANCE**
**Fire - Theft - Auto, etc.**

Can you afford to replace your personal effects if lost or damaged through fire, theft or other perils?
A low cost, compact policy can solve your problem.

GL 1-9874

# W. Howard Jacobs

69 Godfrey Dr.

LONDON, ONTARIO

Order!

Western Ontario's Most Distinctive Dining Rendezvous

HOTEL Iroquois

SMORGASBORD CHARCOAL STEAKS
FRENCH BUFFET FRESH LOBSTER
SUPPER DANCING NIGHTLY

CORNER KING AND CLARENCE STREETS, DOWNTOWN LONDON

*Compliments of the*
WELLINGTON COURT
MOTEL

On Wellington Rd. Ext. to
401 Highway

*All Year Air Conditioning **
**T.V. * Clock Radios * Phones*
*Room Service*
*Party Rooms*

Call for Reservations: GE 4-6855
London, Ontario

A Vampire at work.

Censored

*Congratulations to the Graduates*
*and*
*Continued success to the Students*
*from*

PIONEER
PANCAKE
HOUSE

*"London's most different restaurant"*

590 King Street
LONDON, ONTARIO

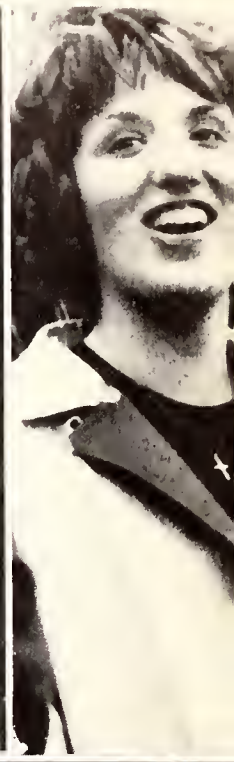

PLAYBOY

BUS STOP

COMPLIMENTS

OF

# F. A. BUSKARD & SON LTD.

WESTERN ONTARIO'S
LARGEST

**CHRYSLER** **PLYMOUTH**
**VALIANT** **FIAT**

**IMPERIAL**
**AND**
**FARGO TRUCKS**

71 KING ST. LONDON GE 2-3768

Kissing Cousins

So that's what goes on in the stacks.

For Every Formal
Occasion Let
HARRIETT
Design and
Make Your
Gowns.

KNOWN AND
RESPECTED
BY LONDON
LADIES.

*Harriet's Designs*

**233 Hyman Street**
**GE. 2-9419**

It's a good thing she's not wearing spurs.

*I'm smiling! Campbells don't serve rhinoceros steaks . . .*
*But they do serve the finest assortment of food in London.*

For international flavour in fine food
and sparkling
entertainment

Campbells
100 DUNDAS STREET
TELEPHONE GE 8-7286
LONDON, CANADA

CONGRATULATIONS
TO THE GRADS OF '62

VITO'S RESTAURANT

*London's First Italian Restaurant*

*Featuring Exclusively Italian Food*

Two Locations:
435 Hamilton Road — 424 Clarence St.
For Free Delivery Call GE 8-8772

*Party Time Is Pizza Time*

Santa is a lush.

Quiet! She's contemplating.

**THE BANK**

**. . . a pleasant place to work**

The manager of any branch of The Toronto-Dominion Bank will be glad to discuss a banking career with you, or for full information write to: Personnel Department, The Toronto-Dominion Bank, King and Bay Streets, Toronto, Ontario, stating your name and address.

J-9508C

**THE TORONTO-DOMINION BANK**

GENERAL CONTRACTORS

# ELLIS-DON LIMITED

LONDON, ONTARIO

**Middlesex College**
**University of Western Ontario**

IAC

# SPECIALIZED FINANCIAL SERVICES

**for Canadians**
**and Canadian business**

The advance of the Canadian economy has been spectacular. Matching it stride for stride during the past 36 years, Industrial Acceptance Corporation has moved ahead, opening new offices, instituting and developing new services for a wide variety of businesses and occupations of customers served.

Today, I.A.C. is the largest sales financing company in Canada, and the fifth largest in the world. A list of the services offered by the Company and its operating subsidiaries follows:

**INDUSTRIAL ACCEPTANCE CORPORATION LIMITED**

- Sales Financing
- Capital Equipment Financing
- Leasing Service
- Capital Funds
- Portfolio Purchase
- Purchase Credit Plans
- Wholesale Financing

**MERIT INSURANCE COMPANY**

- Automobile Insurance
- Industrial Insurance
- Leasing Insurance
- Cargo Insurance
- Residential Fire & Theft Insurance
- Personal Liability Insurance

**NIAGARA FINANCE COMPANY LIMITED**

- Instalment cash loans for individuals and small businesses.

## INDUSTRIAL ACCEPTANCE CORPORATION
LIMITED

EXECUTIVE OFFICES: 1320 GRAHAM BLVD.
TOWN OF MOUNT ROYAL, P.Q., CANADA

OVER 400 BRANCHES ACROSS CANADA SERVING CANADIANS AND CANADIAN BUSINESS

# AROUND CAMPUS

Sometimes it's a dog's life . . .

At the skating rink—come on, pull harder!

One can always find a place to rest . . . and contemplate . . .

It seems the students get younger every year . . .

# Profit and Loss Statement

# 1961-1962

In an effort to prove that its funds were appropriately disbursed, the Occidentalia respectfully submits this statement for the reader's approval.

Income:

| | | |
|---|---|---|
| Student Fees | | $17,092.50 |
| Adveristing | 18.31 | |
| Sale of Photo Equipment | 150.00 | |
| Sale of old Oxy's | 100.00 | |
| Blackmail Revenue | 1,800.07 | |
| Gross Income | | $19,160.88 |

Expenditures:

| | | |
|---|---|---|
| Editor's car expenses (Cadillac) | $ 2,070.21 | |
| Photo Editor's car expenses | 186.07 | |
| Parties at Sara's | 981.14 | |
| Office expenses | .09 | |
| Parking Fines | 50.00 | |
| Coffee | 45.00 | |
| Pencils & Stationary | .10 | |
| Photo Supplies | 1,600.00 | |
| Editors Commissions | | |
| From Sale of Oxy's | 10.00 | |
| From sale of Photo Equipment | 15.00 | |
| To Yearbook House (Kansas City) | 13,000.00 | |
| Bribe to Customs Agents | 1,000.00 | |
| Total Expenditures | | $18,947.71 |
| Add Editor's Commission | | 100.00 |
| Net Profit for U.S.C. | | $ 113.27 |

**You'll Enjoy Shopping at**

# Simpson's

LONDON

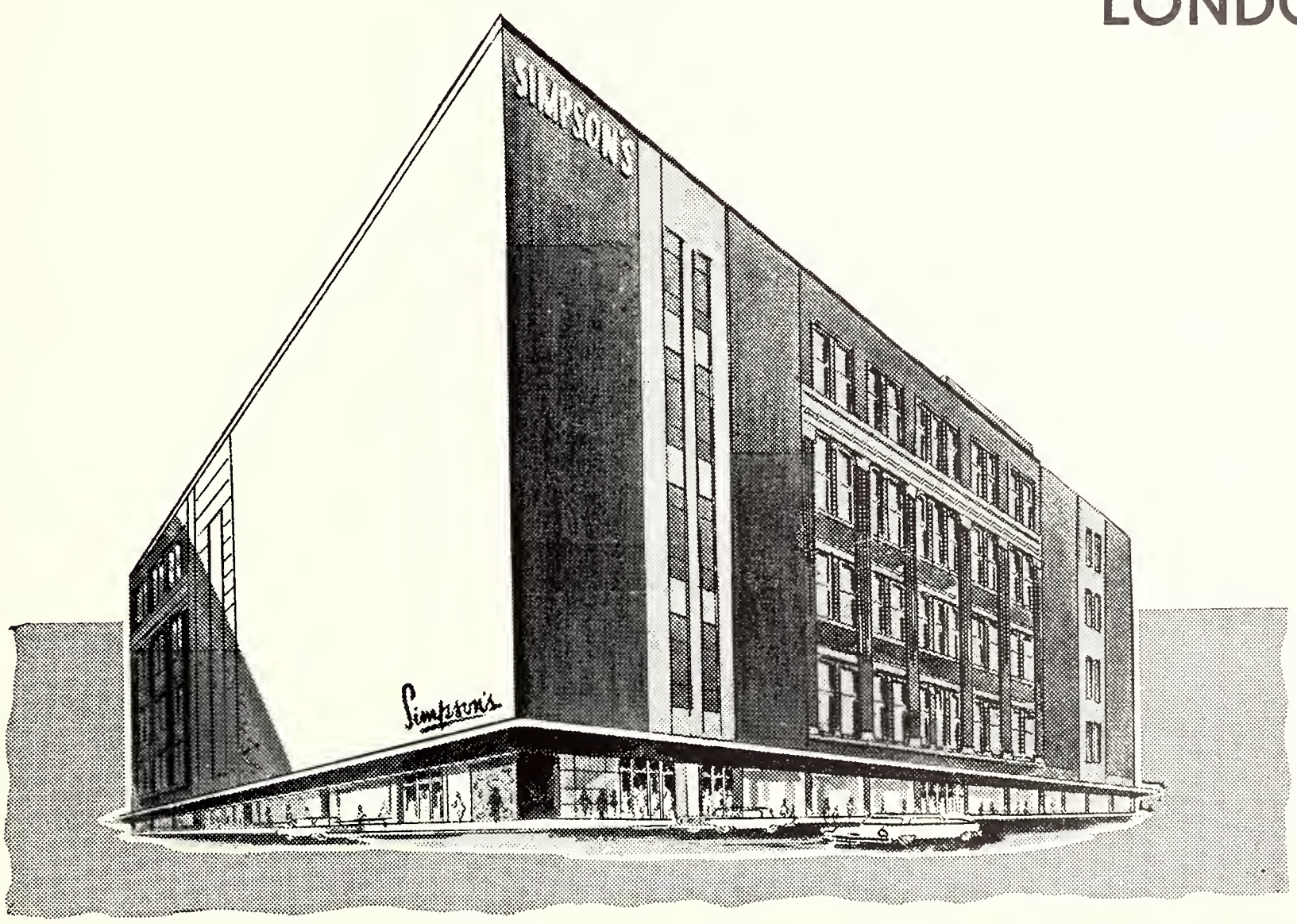


Warm congratulations to the class of 1962! May the years to come bring you success in your chosen fields—and may you find happiness in carrying forward the work you inherit from others and will hand on, in your turn, to a rising generation.

***Simpson's Guarantee: Satisfaction or Money Refunded***

HEY, MEESTER! FEELTHY PEECTURES?

# Paul's Cartoons

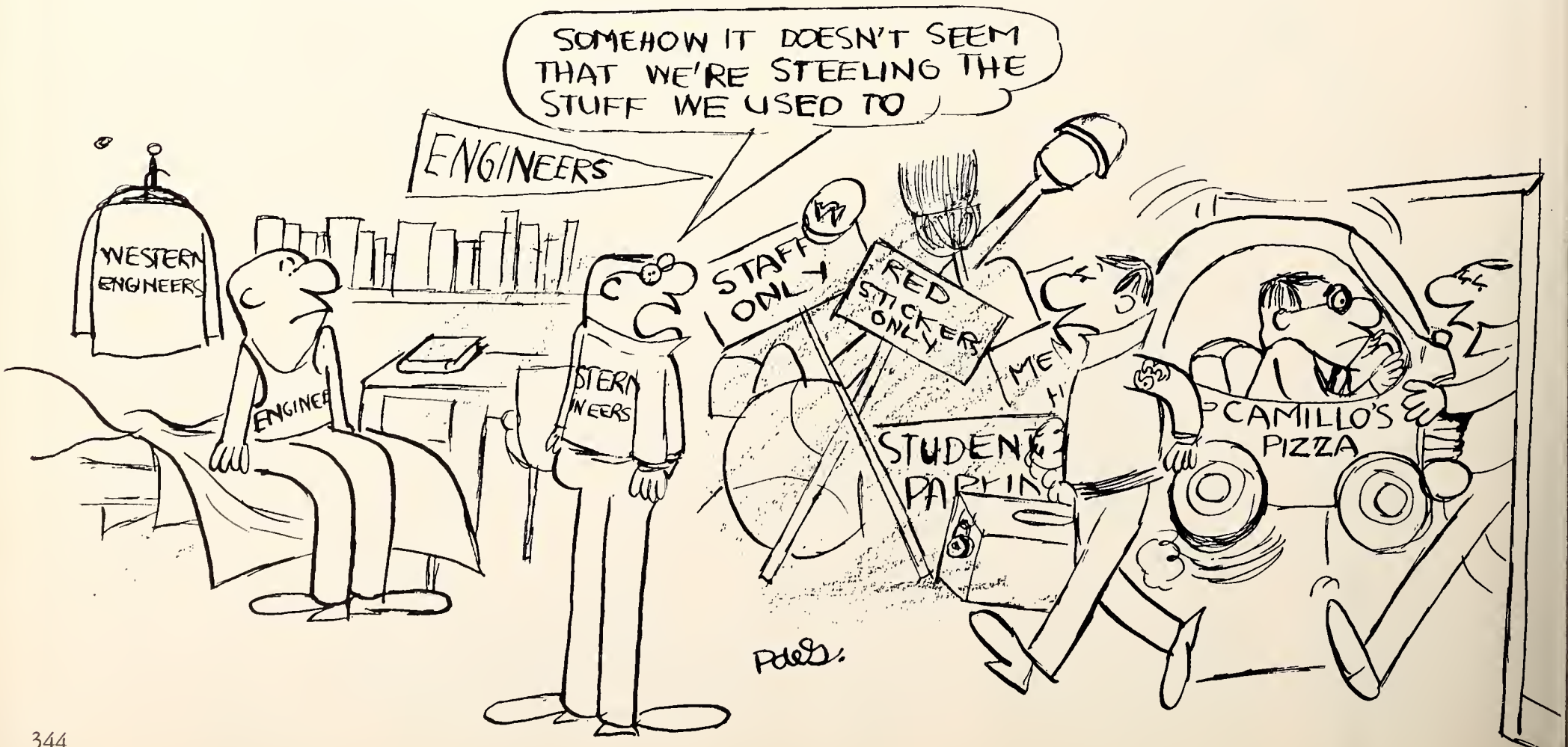

Photo by Ort

# Student Index


A

Aberhart, J. 160
Ackerman, S. 84
Adam, D. 124
Addison, W. 36, 161
Adrian, L. 36
Agar, R. 36, 159
Agnew, G. 84
Agnew, J. 84, 167
Agnew, R. 70
Agro, C. 108, 110
Agro, V. 36
Aiken, M. 60, 186
Ainslie, M. 146, 177
Aitken, J. 122
Albertins, R. 66
Allen, J. 115, 193
Allen, L. 64, 78
Allen, T. 115
Allison, D. 223
Alpaugh, D. 218
Alver, J. 84
Alward, R. 169
Amacher, L. 70, 135
Amos, R. 136, 178
Amy, N. 36
Anderson, D. 84
Anderson, J. 70, 115, 135, 146, 151, 154
Anderson, L. 84
Anderson, P. 60
Anderson, R. 155, 184
Anglin, R. 162
Anthony, B. 259
Appleyard, D. 96, 118
Archbold, J. 135, 187
Archer, F. 64
Archibald, F. 66
Archibald, J. 84
Ardiel, J. 84
Aris, S. 96
Ariss, H 36, 259
Armit, W. 96, 186
Armitage, K. 36
Armour, A. 169
Armstrong, C. 36, 136, 267
Armstrong, J. 177
Arnold, P. 108, 110, 148, 177 191, 272
Arungu, S. 179
Asher, W. 184
Ashley, L. 36, 164
Askew, A. 194
Aspinall, D. 96
Atkey, R. 117, 168, 188
Atkins, J. 36, 117, 186
Atkinson, C. 122, 158
Atkinson, D. 162, 184
Atkinson, E. 186
Atkinson, P. 36, 124, 130, 192
Attlebery, E. 36
Auden, J. 177
Auld, D. 124, 141, 144, 167, 169, 186
Aust, J. 154
Aust, M. 36
Avery, C. 193

B

Babcock, B. 186
Babcock, J. 145
Babcock, M. 36
Bachner, R. 84
Baguley, R. 141
Bailey, G. 66
Bailey, J. 190
Bailey, S. 145
Baillie, E. 267
Baker, C. 194, 145
Bakogeorge, A. 36
Baldwin, A. 96, 162
Baldwin, P. 36, 218
Ball, R. 123, 129, 130, 193
Balsdon, L. 70
Bamsey, M. 84, 124
Banks, L. 36
Bannister, G. 96
Baranowski, W. 70
Barat, A. 68
Barber, A. 154
Barbour, M. 192
Barnes, M. 96, 177, 36
Barnett, P. 122, 143
Barnicke, W. 119
Barr, R. 120, 154, 155
Barrett, R. 36, 187
Barrett, T. 152
Bartleman, J. 143
Barton, T. 188
Bate, L. 37
Bates, J. 36
Batt, M. 143
Bauls, H. 150
Baxter, K. 37
Bazay, D. 60
Beaton, C. 68
Beattie, P. 34, 37, 116, 117, 123, 193
Beatty, C. 153, 267
Beavers, R. 143
Bedard, S. 108, 110, 137
Bee, J. 150, 165
Bell, D. 155
Bell, P. 84, 123, 169, 193
Belman, L. 37, 147, 185
Beltz, R. 190
Benbow, R. 37, 160
Bennett, B. 163
Bennett, T. 37
Bentum-William, J. 156, 165
Bergman, B. 96
Berkoff, B. 123, 130, 147, 193
Berkoff, F. 123, 161
Berry, S. 37
Berscht, K. 78, 191
Berta, H. 37
Betteridge, R. 259
Betts, G. 159
Beynon, J. 188
Beynon, S. 259
Biamonte, S. 84
Bice, M. 193
Bidwell, P. 184
Biehn, J. 70
Biehn, C. 192
Bigham, F. 150
Bjorgan, D. 122
Black, F. 62
Black, J. 37, 141, 146
Black, M. 37
Blackler, D. 96, 118, 145, 177
Blacklock, J. 267, 273
Blackstock, M. 60
Blackstone, W. 156, 169
Blackwell, J. 162, 167, 189
Blackwell, R. 116, 159
Blake, M. 37, 151
Blakeley, M. 37
Bland, M. 192
Blizzard, S. 135, 152, 154
Boersema, J. 37, 167
Bogle, D. 189
Boland, M. 84
Bolger, M. 78
Bolger, W. 62
Bolton, B. 64
Booth, A. 177
Booth, K. 84
Booth, S. 37, 245
Borschke, M. 193, 245, 247
Bouck, B. 85
Boug, G. 104, 188
Boughner, B. 117
Boughner, D. 184
Boughtflower, A. 189
Bovell, K. 64
Bowley, S. 37, 161
Bowman, D. 180, 259
Bowman, E. 37
Bowra, J. 267
Boyd, L. 85
Boyd, C. 247
Boyd, N. 37, 247
Boys, B. 85
Bracken, D. 165
Bradford, J. 282
Bradley, P. 37 193, 247
Bramham, E. 177
Brand, C. 143, 272
Breakspear, A. 142
Breault, E. 85
Brewer, J. 37
Brickman, G. 64
Brickman, M. 70, 185
Bridel, R. 124
Bridge, C. 85
Bridgman, D. 85, 121
Brieger, P. 78, 156, 157, 191
Briglia, R. 85
Brock, B. 104
Brock, G. 68, 121
Brogden, A. 190, 272
Brookes, T. 142
Brooksbank, R. 120, 184
Brooksbank, S. 37
Broughton, D. 141
Brown, A. 37, 159
Brown, C. 38, 194, 195
Brown, D. 148, 187
Brown, H. 64, 96
Brown, J. 187
Brown, K. 70, 154
Brown, L. 134, 164
Brown, P. 68, 146, 160
Brown, R. 259
Brown, S. 38, 60, 141, 156, 172
Browne, D. 78
Browne, L. 193
Browne, R. 160
Brownlee, E. 64
Brunt, T. 169
Bryans, F. 143
Bryant, W. 145, 184
Brydges, T. 160
Bunchner, D. 38
Buckley, E. 38
Budden, L. 38, 159
Bull, J. 64
Buller, J. 85
Burgess, R. 137, 169
Burgin, H. 96
Burk, D. 96, 154, 167
Burk, G. 135, 284
Burke, D. 135, 185
Burley, D. 273
Burns, R. 78, 191
Burr, S. 143, 146, 178
Burrows, B. 194
Burrows, L. 104
Bursaw, C. 245
Burt, W. 154, 184
Bush, E. 85
Bushell, B. 38
Bushell, F. 85
Butler, L. 247
Butson, B. 141
Buttigliero, S. 152
Buttle, M. 85
Buxton, R. 66
Buykes, J. 146
Buzza, S. 172
Byers, W. 68
Byron, C. 85

C

Cadman, G. 68, 148
Cairns, J. 150
Cake, M. 85, 150
Calder, H. 85
Callaghan, M. 129, 141
Callow, V. 38, 192, 267
Cameron, J. 161
Campbell, C. 60, 130
Campbell, J. 104
Campbell, L. 38
Campbell, R. 38, 168, 218
Canning, J. 163
Carbett, H. 86
Carbone, M. 119
Cardwell, M. 64
Carey, R. 137
Carlin, K. 153
Carnaghan, K. 68, 86
Carnegie, C. 151, 165
Carruthers, P. 161
Carson, M. 38
Carter, C. 86
Carter, J. 38, 156, 161
Carter, P. 60
Carter, S. 156, 187, 194
Cary, E. 193
Cass, L. 86, 121
Casselman, W. 152
Cassidy, D. 60

Cecchini, W. 104
Celestine, Sister M. 110
Celli, T. 153
Chaffe, T. 38
Chamberlain, L. 60, 159
Chambers, D. 178
Chan, H. 151
Chan, S. 38, 159
Chandler, G. 38, 163
Chan Lee, J. 38, 141
Chant, M. 130
Chapman, B. 38
Charters, M. 86
Cheng, J. 169
Cheng, Y. 151
Chernick, A. 70, 135
Chernick, B. 70, 135, 154
Cherwaty, W. 104
Chin, T. 151
Chisholm, C. 38
Chmiel, W. 104
Christiansen, A. 38, 194
Christianson, G. 146, 179
Christmas, A. 68
Chubb, P. 143
Chumfong, S. 165
Church, M. 136, 177
Church, R. 60, 115, 119, 273
Clapperton, A. 38, 192
Clark, B. 78, 190
Clark, D. 96
Clark, R. 120, 155, 190
Clark, S. 38
Clark, W. 124
Clarke, A. 145, 177
Clarke, D. 145
Clarke, J. 38, 39, 104, 123, 129, 142, 159, 167, 193, 195, 278
Clarke M. 142, 160, 193
Clarke, R. 96
Clausen, J. 142
Clayton, M. 86
Clayton, W. 160
Clemens, J. 39
Cliff, S. 68
Clifford, C. 146, 193
Cline, R. 68
Cline, T. 190
Coates, L. 130, 132, 193
Cocker, G. 161
Cockshatt, N. 145
Codrington, St. C. 104
Cohen, A. 60
Colbert, G. 39, 190
Colcleugh, R. 259
Cole, C. 71, 135, 154
Coleman, J. 39
Coles, B. 145, 148
Collyer, K. 164
Comette, M. 60, 163
Comstock, C. 60, 143, 169, 191
Connelly, G. 223
Consiglio, B. 78, 142, 143
Conti, A. 110
Conway, J. 179
Convey, J. 172, 283
Cook, J. 39
Cook, L. 146
Cook, P. 104
Cook, R. 150
Coombs, M. 152
Cooper, D. 39, 60
Cooper, G. 143
Corbett, J. 259
Corey, S. 160
Cornwall, W. 39, 186
Corrin, J. 86
Cote, J. 124, 162, 186
Coull, R. 39, 188
Coulson, D. 96
Coulthart, H. 136
Coulthart, J. 39
Courchesne, P. 39, 134
Cowan, S. 190
Cowden, M. 146
Cowley, J. 86
Cox, A. 60, 191
Cox, D. 96, 118, 145, 190
Craig, D. 86
Craig, J. 189
Craig, S. 124, 132, 147
Cramp, B. 187
Crawford, D. 60
Crawford, J. 146, 178
Creeden, R. 104, 142
Creet, T. 259
Creighton, J. 68
Crockett, B. 118
Crosby, D. 169
Crummer, D. 119
Crummer, R. 124
Cryderman, I. 86
Cullen, T. 184
Cumberland, J. 172
Cumming, L. 143
Cunningham, R. 179
Currie, B. 168
Currie, G. 192
Curtis, E. 86
Curtis, J. 64, 184

## D

Dabbs, J. 78
Dagley, P. 130, 245
Dalby, A. 184
Dally, N. 130, 168, 193
Dalton, J. 62
Damiani, G. 62
Danforth, K. 86
Darling, G. 86, 116, 121
Darling, K. 96
Daudlin, R. 64
Davanzo, A. 66
Davey, J. 259
Davies, J. 122
Davis, B. 123, 124, 130, 161, 193
Davis, D. 189, 117, 168, 194
Davis, J. 162
Davison, J. 150
Dawdy, R. 39, 192, 267
Dawson, D. 39, 141, 117, 186
Day, C. 161
Deacon, M. 143, 189
Deagle, M. 156, 192
Deaken, D. 160
De Bock, A. 137
De Bock, J. 68
Dechman, P. 39, 132, 272
De Gruchy, P. 39, 133, 190
Dehn, C. 39
De Jong, B. 150, 157
De Jonge, C. 150
De Koning, J. 66, 122
Delanty, P. 105, 143, 148, 180
Demaray, D. 39
Demarino, G. 152
Dempsey, I. 39, 130, 193, 279
Denhartog, J. 159
Denholm, J. 159
Dennis, I. 147
Deratnay, J. 39
Derby, S. 39, 132, 192
Derraugh, D. 39
De Vos, J. 110, 119, 153
Dewar, J. 135, 154
Dewdney, D. 184, 272
Dewdney, K. 134
De Young, S. 169
De Zwart, T. 168
Dick, D. 156
Dick, P. 96
Dickson, D. 71, 135, 155, 192
Dickson, J. 86
Dillon, F. 105, 143
Dillon, J. 40, 142, 143, 191
Dimmick, G. 40, 117
Dion, P. 180
Doan, M. 64
Dobbs, J. 68
Docken, D. 60
Dodick, M. 267
Dods, R. 78, 128, 156, 187
Doherty, M. 71
Dolbear, P. 40
Donley, M. 143
Donnelly, D. 137
Donovan, B. 247
Donovan, G. 87
Dorko, J. 154
Dornai, J. 40
Dorner, E. 40
Dorst, D. 96, 156, 169
Doucet, M. 87
Dougheny, C. 110, 130
Douglas, A. 137
Douglas, P. 40
Douglass, L. 87, 121
Douma, F. 124,
Dowler, L. 267
Downie, E. 150
Doxey, M. 40, 159
Doyle, B. 124, 135
Doyle, G. 40, 259
Draper, D. 60, 168
Dreimanis, M. 160
Drinkwalter, D. 76, 121
Drozd, O. 110, 161
Dryden, T. 140
Dubas, P. 143, 152, 156
Dubeau, J. 105, 148, 180
Ducharme, D. 119
Duff, T. 141
Dugan, J. 40, 160
Duggan, P. 153
Dukelow, R. 184
Dumaw, C. 40, 193
Dumoulin, L. 68
Duncan, B. 168
Duncan, G. 66
Duncan, P. 267
Duncan, T. 169
Dunsmoor, W. 122
Dunster, B. 184
Dutton, P. 137
Dworak, L. 143, 161
Dyer, R. 40, 140, 151

## E

Eaman, D. 259
Earl, F. 135
Earthy, K. 40, 188
Earthy, R. 124, 162, 186
Easton, S. 180
Ecclestone, C. 105
Ecclestone, T. 71
Eddy, E. 87
Edmonds, M. 150
Edwards, S. 124, 136, 146, 178, 194
Egener, W. 40
Elder, N. 96, 191
Elford, W. 150
Elliott, J. 40, 60, 64, 194
Ellis, B. 150
Ellis, V. 184
Ellwood, T. 179
Elody, M. 71
Elshout, J. 192
Elson, E. 185
Eluchok, W. 60
Elwin, M. 177, 192
Emerson, G. 62
Emerson, J. 60
Emery, D. 60
English, J. 118
English, M. 136
Enlow, S. 96
Epstein, D. 40, 190
Essaye, J. 97
Etches, R. 60
Etherington, W. 122, 186
Evans, G. 147
Evans, B. 40, 124, 192, 195, 278
Evans, D. 133
Eveland, P. 259
Ewart, G. 40
Exley, W. 40, 150

## F

Fadelle, K. 162
Fairbank, C. 143
Fairbank, K. 41
Falkenhagen, D. 41
Fanaki, F. 165
Fanning, A. 115
Fanning, J. 41, 186, 195
Farley, J. 41, 115, 141
Farncomb, C. 87
Faro, S. 150
Farrell, R. 223
Farrow, C. 41, 149
Faulkes, T. 146
Fauquier, S. 97, 177
Faure, F. 41, 141
Favalaro, M. 40, 188, 259
Fawcett, M. 259
Fedak, E. 78, 143, 152, 259
Feddema, S. 87
Feduzzi, A. 87
Feenstra, H. 41, 169
Fellner, R. 169
Fellner, W. 135
Fenn, R. 78
Fenning, H. 60, 97
Ferguson, G. 40, 120, 124, 184
Ferguson, J. 161
Ferguson, R. 188
Ferris, S. 41, 130, 140
Fidler, K. 71
Filipich, R. 184
Finlay, J. 78, 156
Finlayson, J. 172
Fisher, P. 184
Fleck, C. 41
Fleming, J. 87, 121, 124

Fletcher, C. 87
Fletcher, D. 41, 165
Fletcher, L. 41
Fletcher, M. 122
Fokszey, G. 152
Fonger, J. 192
Fontana, L. 41
Forbes, B. 87, 159
Forbes, W. 41
Ford, B. 120
Forder, W. 60
Forgrave, T. 124
Forler, Y. 68, 87
Forsey, E. 41, 60
Foster, B. 169
Foster, C. 191
Fotherinham, D. 66, 122
Foulkes, T. 189
Fowler, P. 187
Fox, T. 142
Frankel, A. 41, 143, 145, 147, 160
Fraser, M. 41, 184, 192
Frazer, W. 41, 146, 152, 192
Frazer, M. 177
Fredericks, M. 135
French, J. 41
French, R. 105
Frise, R. 41
Frost, P. 87
Fuester, S. 172
Fulkerson, S. 87
Fuller, R. 122
Fullerton, J. 41, 140, 142
Fulton, D. 68, 124
Fulton, E. 42, 193

G

Gadbois, R. 42, 241
Gagan, D. 172
Galandzy, B. 87, 152
Galezowski, E. 160
Gallagher, N. 42, 145
Gallagher, R. 97
Gambrill, B. 71
Gammage, G. 66, 122, 187
Garand, G. 60, 169
Gardner, J. 42
Gaskin, F. 42, 192
Gatehouse, W. 42, 167
Geall, G. 42, 134
Geaves, E. 88
Genyk, G. 152
George, R. 71
Gerry, W. 79
Ghanayem, A. 165
Ghandi, S. 137
Gies, S. 88
Gilbart, J. 42, 144
Gilbert, E. 42
Gillard, P. 42, 193
Gillesby, J. 88
Gillett, M. 42, 161, 192
Gillies, M. 42, 146, 159, 160
Gilling, E. 97, 132
Gingrich, R. 150
Girvan, D. 187
Githli, E. 165
Givins, E. 88
Glaesner, H. 152
Glaister, W. 168
Glass, S. 88
Golding, W. 42, 169
Good, J. 259
Gorwill, C. 88
Gorwill, R. 71
Gostling, B. 88
Gaulasarian, J. 121
Grace, J. 135
Grace, M. 120, 135, 184
Grace, N. 124, 167, 194, 278
Gracey, D. 42, 117
Graff, W. 76
Graham, D. 62, 97, 120, 187
Graham, R. 42
Grainger, W. 71, 135, 154
Gran, B. 97, 145, 177
Granger, T. 97
Grant, D. 42, 79, 116, 118, 133, 134, 186
Grant, J. 42, 156, 192
Grant, K. 124, 168
Grant, S. 88
Graves, E. 68, 121
Graves, R. 79
Gray, C. 88
Gray, D. 118
Gray, E. 68, 88, 121
Greatrex, G. 134
Green, C. 273
Greenfield, J. 187
Greenwood, W. 184
Gregg, P. 143, 185
Gregory, G. 134
Greisman, B. 185
Gresley, W. 60, 156
Grevence, F. 137
Grevence, J. 137
Grieve, S. 42
Grieve, S. 42, 129, 194
Griffin, J. 218
Griffith, H. 144
Grose, P. 191
Groskorth, R. 42
Guest, R. 79, 156
Guiltinan, E. 123, 130, 194
Guthrie, P. 160
Gutman, A. 267
Gutz, M. 145
Guzzo, S. 88

H

Haas, R. 79, 132, 140, 156
Habas, K. 43
Habros, R. 184
Hacock, S. 159
Haddad, L. 186
Hafey, H. 97, 169
Hagan, D. 259
Hale, R. 79, 180
Hall, C. 88
Hall, T. 156
Hall, V. 43
Haller, C. 62
Hamilton, L. 161
Hamilton, M. 97, 114, 167, 186
Hammond, P. 172
Hammond, S. 43
Hampson, P. 43
Hancock, B. 164
Hanselman, J. 97
Hanson, H. 43
Haogarvi, G. 180
Hardy, G. 97, 177
Hardy, K. 20, 135, 189
Hargot, L. 184
Harley, J. 161, 193
Harrington, K. 137
Harrington, P. 97, 188
Harris, L. 97, 177
Harris, P. 190
Harron, B. 60, 191
Harron, G. 64
Harrower, H. 145
Hart, E. 179, 259
Harvey, A. 68, 116, 121
Haskell, W. 64
Haskett, L. 105, 119
Hassan, H. 124, 166
Hastings, J. 165
Hatala, A. 43
Hauch, W. 60
Havens, J. 72
Hawkins, T. 43
Hay, D. 64
Hayes, M. 172
Haycock, S. 44
Hayhurst, J. 188, 195
Hayman, P. 187
Hayward, C. 137
Hayward, N. 88
Heagan, R. 79, 188, 285
Healey, A. 105, 116, 119
Heard, D. 43
Heighton, N. 43
Heinz, P. 156, 169
Henderson, A. 97
Henderson, E. 43, 124, 194
Henderson, J. 135
Henderson, R. 62, 192
Henderson, W. 188, 259
Hendry, K. 43, 194
Henneker, W. 160
Henry, J. 124
Henry, D. 43
Henry, R. 184
Herrmann, F. 157
Hershey, J. 143
Herwin, A. 43
Herzog, M. 185
Hession, J. 110, 119
Hexamer, M. 43
Heximer, G. 156
Hibbert, K. 267
Hibbert, J. 64
Hickey, M. 184
Hickey, T. 191
Hickey, W. 137
Hicks, D. 259
Hickson, J. 122
Hildebrand, D. 43
Hill, E. 161
Hill, G. 169
Hill, W. 169
Hillen, J. 146
Hilton, S. 245, 247
Hindman, M. 44
Hinkson, W. 259
Hipener, J. 43, 160
Hitchcock, W. 88
Hoar, R. 97
Hobbs, B. 259
Hobbs, R. 79
Hochman, K. 43
Hodge, G. 177
Hodgson, R. 60
Hoegg, H. 68
Hoeksema, M. 159, 160
Hofer, J. 156, 189
Hogan, A. 89
Hogan, T. 105
Hogg, C. 136, 177, 194
Hogg, D. 143
Hogg, W. 64
Hollands, R. 43, 145
Hollman, M. 43
Holmes, L. 158
Holmes, W. 43
Holton, P. 162
Holton, W. 79, 156, 191
Holyer, R. 43, 160, 165
Home, H. 259
Homeniuk, F. 118
Hankawa, B. 44, 130, 192
Hoople, M. 117
Hoover, J. 178
Hore, E. 161
Horner, J. 62
Hose, R. 68
Houlahaw, 68
Houston, A. 121
Houston, B. 166, 247
Houston, J. 161
Houston, R. 66
Howard, J. 67, 187, 190, 195
Howe, W. 72
Howitt, S. 44, 192
Hubbard, K. 97, 136
Hubbert, O. 110
Hubley, N. 79, 188
Hudson, D. 156
Hudson, H. 135, 184
Huffman, R. 44, 159
Hughes, A. 44
Hughes, J. 44, 186
Hughes, M. 44, 132, 194
Hughes, R. 119, 180
Humphrey, E. 44, 64
Hungerford, N. 97, 177
Hunt, P. 44, 161
Hunter, G. 44, 159
Hunter, J. 161
Hunter, M. 195
Hunter, T. 62
Hurley, M. 189
Hurst, R. 79
Husain, S. 136, 169
Husser, B. 44, 130, 194
Hutchison, B. 132, 186
Hyatt, J. 169, 184
Hyba, N. 169
Hymus, R. 137, 156

I

Ingram, D. 64
Irving, J. 124, 148, 180
Irwin, C. 124, 187
Irwin, M. 89
Isaacs, P. 105, 223
Isbister, B. 143
Iwashchenko, A. 152, 159
Izatt, J. 153

J

Jackson, D. 156
Jackson, M. 44, 130, 194, 245
Jackson, P. 156, 285
Jackson, S. 159, 168
Jacobs, B. 44, 245
James, C. 169
James, H. 97
James, M. 158
James, W. 67, 79, 148, 180, 68
Jamieson, F. 89, 116, 121
Jardine, J. 124

Jarecsni, E. 72
Jarvis, W. 68
Jauch, W. 44
Jeffrey, H. 64
Jeffrey, M. 110
Jeffrey, S. 44, 128
Jenkins, L. 44
Jenkins, T. 131, 168
Jenkins, W. 68, 76, 186
Jennings, W. 97, 259
Jensen, G. 191
Jepson, T. 184
Joch, A. 110, 159
Johns, D. 187
Johnson, A. 169
Johnson, B. 163
Johnson, C. 169
Johnson, D. 156
Johnson, E. 89, 146, 177
Johnson, G. 97
Johnson, I. 68
Johnson, J. 148, 180
Johnson, N. 44
Johnson, R. 133, 163
Johnson, S. 123
Johnston, D. 44, 129, 259
Johnston, H. 115, 144
Johnston, M. 89, 142
Johnstone, A. 124, 193
Johnstone, B. 191
Jones, D. 44, 102
Jones, H. 122
Jones, K. 184
Jones, R. 98
Jonescie, D. 44, 163
Joseph, P. 45, 80, 148, 159
Joseph U. 79, 116, 120
Joyce, L. 45
Joyce, S. 68
Julien, B. 68
Jull, J. 45, 152

## K

Kallaur, H. 130, 152
Kanhai, E. 147, 165
Kapelos, N. 45, 165
Karr, C. 146
Kearney, K. 193
Keating, R. 169
Kedwell, B. 190
Keevil, L. 118, 192
Keith, K. 146
Keller, J. 143
Kelly, D. 60
Kelly, J. 89
Kelly, L. 89, 121
Kelly, S. 45
Kendall, J. 105, 150
Kennedy, C. 130, 194
Kenney, M. 45, 152
Kerr, I. 68
Keyworth, J. 118
Keyes, M. 247
Kickham, M. 89
Kilbride, J. 146
Kime, J. 134
Kime, P. 45, 117, 133
Kincaid, J. 60
King, J. 64
King, L. 68
Kingham, M. 160
Kinzinger, K. 64
Kirkaldy, W. 136
Kirkby, R. 60
Kirkby, W. 64
Kirkpatrick, K. 80, 157
Kirkpatrick, M. 194
Kirkwood, M. 89
Klahsen, H. 45
Klassen, H. 150, 177
Klein, S. 72, 135, 154, 185
Klinck, R. 149, 180
Knight, N. 178
Knight, W. 45, 152, 259
Knirsch, A. 72, 154
Knoepfli, P. 80, 115, 156
Koenen, W. 60
Koh, J. 145, 151, 177
Kopp, J. 67
Korber, L. 45
Kormendy, A. 45
Koshilka, D. 152
Koski, H. 89
Kostek, L. 164
Kostendt, E. 68
Koszarny, V. 152
Kowanetz, M. 105
Kozma, A. 45
Kratochwill, E. 160
Kreller, I. 64
Kreutzkamp, D. 111, 124, 148, 161
Krikorian, D. 45, 188
Kruka, Z. 60, 267
Krushlnisk, D. 152
Kukucka, M. 45
Kular, T. 68
Kuntz, R. 67
Kurleck, V. 64
Kutas, G. 72, 154, 185
Kuzych, L. 68

## L

Labadie, L. 105
Labrie, W. 157
Lachine, E. 89
Lackey, B. 145
Lackey, E. 98, 150
Lai, J. 45, 151
Laing, R. 223
Laird, B. 117
Laird, J. 124
Lamb, C. 89
Lambert, R. 45, 161
Lamperd, S. 159, 160
Lamont, D. 64, 184
Lane, P. 62
Lang, D. 98
Langan, L. 111
Langley, R. 98, 186
Langtry, J. 80, 120, 157
Lashmore, J. 60
Lathrop, M. 177
Lauder, J. 193
Laughlin, D. 45
Lavery, B. 160
Law, D. 178
Lawr, D. 64
Lawson, D. 167
Lawson, J. 45, 153
Lawson, R. 150
Lay, C. 80, 134, 186
Layman B. 45, 140, 192
Lee. E. 151
Leeds, J. 98, 187
Legate, P. 45
Leitch, F. 46, 191
Le Masters, G. 72, 135
Lemon, J. 136
Lemon, R. 46
Leney, W. 149
Lennox, K. 102, 167
Lennox, S. 172
Leskis, M. 89
Leslie, M. 141
Leslie, P. 89
Lester, R. 46
Lethbridge, J. 46, 129, 165, 193
Lewis, A. 90
Lewis, E. 64
Lewis, P. 145, 179
Lewis, R. 46
Liepins, V. 46, 160, 165
Liepmann, W. 45, 60
Lille, J. 46
Lilles, H. 64
Lindsay, A. 68
Lindsay, B. 90
Lindsay, C. 46, 168
Lindsay, R. 46
Linton, A. 60
Litt, V. 90
Little, B. 247
Little, J. 193
Little, E. 64
Livingston, D. 189, 195
Livingston, F. 141
Lock, W. 135, 191
Locke, M. 98
Logan, T. 122
Logel, M. 68
Logie, J. 46
Longman, C. 98
Lord, P. 46
Lore, L. 46, 130
Lorriman, N. 46, 116, 192
Louch, R. 72
Love, D. 80, 156
Love, M. 46, 118, 194
Lovell, D. 163
Lowe, M. 111, 167
Lowry, D. 148
Lowry, N. 46, 148, 160
Lozano, L. 152
Lubell, R. 185
Lucas, I. 80, 156
Lucas, N. 46, 150
Luce, E. 128
Luck, D. 190
Lumsden, B. 60, 163, 189
Luxton, D. 168
Lyle, K. 190
Lyons, E. 46
Lytle, B. 46

## M

Madden, D. 135
Madden, T. 165
Maga, J. 80
Magee, P. 147, 164, 267
Mahoney, M. 146
Maich, R. 172
Malby, R. 49
Malcolm, A. 193
Malecky, V. 137
Manderson, W. 137
Manning, E. 169
Manson, R. 64
Markou, S. 190
Mark, C. 68
Markus, W. 90
Marr, D. 160, 48
Marriage, A. 67, 158
Marriage, P. 145
Marsh, P. 165, 259, 267
Marshall, S. 159
Marshall, W. 136
Martens, A. 49, 188
Martin, A. 60
Martin, D. 168
Martin, E. 80, 120, 135, 190, 259
Martin, J. 90, 282
Martin, R. 49
Martin, W. 68, 159, 178, 259
Martland, B. 48, 131, 186
Marwood, C. 167
Mason, K. 158
Mather, S. 164
Matthews, G. 161
Matwichok, W. 189
Maxwell, S. 140, 193
May, V. 68
Maynard, D. 72, 120, 195
McCalpin, M. 137
McAlpine, P. 143, 160
McArthur, G. 80
McArthur, I. 163
McAskile, L. 46, 129, 194, 279
MacAulay, D. 68, 120, 115, 155, 184
McBain, B. 186
McBrine, T. 141, 187
McBurney, R. 157
McCabe, P. 90
McCallum, J. 130, 194
McCallum, M. 160
McCalden, T. 189
McCamus, J. 118, 124, 186
McCann, J. 148
McCarthy, T. 64
McClatchie, A. 46, 194
McClean, R. 190
McCleary, P. 73, 155
McClellan, G. 46, 124
McClelland, B. 68
McClintock, T. 47, 163
McClure, D. 63
McComb, R. 47
McCordic, D. 188
McCormick, N. 162
McCormick, M. 141
McCorquodale, J. 67
McCourtie, D. 73, 154, 155
McCrady, G. 146
McCrae, D. 211
McCraw, B. 184
McCrea, C. 152, 169
McCullagh, M. 184
McCullough, M. 192
McCurdy, V. 64
McCutcheon, K. 64, 80
McDermott, R. 187
MacDonald, B. 154
McDonald, C. 177, 247
McDonald, B. 73
McDonald, H. 73
McDonald, P. 247
MacDonald, T. 267
McDonnell, K. 90
McDonnell, P. 105, 137, 153
MacDonnell, P. 124, 156, 187
McDougall, A. 73
McFadden, D. 47

McFadden, J. 150
McFadyen, M. 145, 177
McFalls, L. 188
McFarlane, J. 47
McGhie, T. 155
McGill, R. 163
McGill, S. 47, 189
McGrath, D. 47, 192
McGregor, J. 47, 190, 272
McGregor, P. 47
McGuire, S. 90
McHugh, W. 259
McIlraith, D. 186
McInnis, P. 47
MacIntosh, D. 146, 169
McIntyre, A. 47, 130
MacKay, B. 186
MacKay, D. 47, 64, 98
MacKay, M. 68
MacKay, R. 186
McKee, A. 60
MacKellar, M. 47
MacKenzie, A. 90, 121, 223
McKenzie, G. 159
McKenzie, J. 47, 124, 167, 193
McKenzie, K. 47, 179
MacKenzie, P. 72, 116, 124, 135, 154
McKeown, I. 47, 146, 159, 160
McKeown, S. 119, 148, 165
MacKinnon, C. 90, 142
MacKinnon, K. 47, 193,
MacLachlan, A. 194
McLaren, E. 90
McLaren, J. 90
McLarty, R. 47
McLaughlin, D. 152
McLaughlin, G. 47, 159
McLay, W. 47
McLean, G. 149
McLean, J. 47
McLean, S. 130, 194
McLennan, N. 47, 128, 259
MacLeod, E. 48
McLeod, H. 48, 60
McLeod, K. 98
McLeod, M. 192
McManamna, S. 64
McMane, R. 177
McMillan, M. 64
McMullen, L. 98
McMurray, N. 48, 188
McNabb, I. 48
McNairn, C. 121
McNally, J. 178, 245
McNally, P. 137
MacNaughton, H. 98, 142, 177
McNay, K. 155
McNeil, C. 91
McNeil, H. 98
McNeil, S. 48, 163
McNeil, R. 186
McPhail, D. 223
McPherson, M. 245
MacPherson, J. 60
MacPherson, P. 157
MacQueen, M. 90
McRea, C. 145
McRae, L. 177
McRonald, I. 48, 161
McSpadden, D. 179
McTavish, L. 145
McTavish, R. 186
McVicar, C. 48, 129
McWhirter, E. 130, 161
Meadows, . 48, 136, 189
Medline, A. 185
Meen, R. 135, 184
Melady, J. 48, 105, 116, 137, 140
Meldrum, D. 48, 159
Mele, V. 73
Melvin, J. 160
Menett, R. 105
Mengebier, R. 73
Mennill, D. 161
Menzies, L. 105, 137
Mercer, M. 130, 148, 192
Meredith, J. 48
Meredith, L. 124
Merlo, C. 169
Merriam, R. 49, 123, 167, 192
Meuser, F. 91
Meyer, W. 64
Miazga, E. 137
Michelle, Sister M. 111
Michol, R. 163, 259
Mickle, C. 49, 143
Micks, K. 91
Mill, A. 191
Millen, J. 98, 177
Miller, D. 81, 190, 285
Miller, E. 64
Miller, J. 177, 160
Miller. W. 64
Millman, L. 187
Millman, M. 118, 124, 156, 157
Mills, F. 49
Mills, R. 259
Milne, J. 63
Milne, K. 184
Milsom, F. 49
Minielly, H. 186
Minielly, J. 73
Minshall, G. 146, 160
Mitchell, H. 172
Mitchell, J. 98
Mitchell, K. 189
Mitton, T. 169
Moffat, R. 73, 135, 154
Moffitt, A. 189 195
Montgomery, D. 218
Moore, D. 161
Moore, J. 160
Moore, T. 155, 184
Moran, B. 169
Morden, P. 152
Morgan, D. 162
Morgan, J. 98
Morgenroth, J. 49, 149, 164
Morlock, A. 91
Morris, J. 134, 187
Morris, R. 67
Morrison, J. 156, 187
Morrow, N. 49
Mortimore, J. 91
Mortin, J. 149, 194
Moshenko, D. 49
Moss, J. 49, 159
Moultan, D. 190
Mountain, T. 73
Mountain, W. 98, 147
Mountford, C. 60
Mowry, N. 49, 124, 194
Mozina, W. 122
Muddiman, S. 63, 148
Muha, R. 167
Mularchyk, E. 73
Muller, P. 143
Mulligan, C. 98, 136
Mullin, A. 161
Mullin, P. 148
Muncaster, I. 135
Munday, R. 161
Mundy, J. 153, 159
Munro, B. 146, 168, 169
Munro, K. 156, 189
Munro, M. 49
Munro, R. 60
Muratori, V. 50
Murlatroyd, R. 60
Murphy, G. 140
Murphy, H. 60
Murphy, W. 63
Murray, B. 161
Murray, N. 132
Murray, R. 50
Musclow, C. 50
Myatt, L. 50, 192
Myer, J. 188
Myers, J. 50, 130, 194
Myint, S. 151

## N

Naftolin, L. 135
Nancekivell, J. 187
Nash, H. 157
Nash, W. 169
Neal, K. 168, 281
Neilson, M. 81, 135
Nelles, J. 60
Nelson, T. 91
Newell, J. 179, 259
Newell, P. 60
Newall, N. 247
Newkirk, R. 141, 143
Newman, E. 68
Newman, L. 64
Nichol, M. 91
Nichol, D. 68, 81, 164
Nichols, S. 62
Nicholson, J. 91
Nicholson. P. 50
Niemi, R. 50
Niemy, R. 170
Nigro, T. 105, 223
Njeri, M. 165
Noble, C. 68
Noble, W. 137
Nolan, R. 150, 161
Noonan, M. 120, 148, 223, 285
Norcliffe, J. 91
Norris, N. 188
North, R. 184
Norton, H. 60
Norton, Y. 50, 141, 144, 165
Nourse, M. 169
Noyes, S. 152
Nusca, A. 122

## O

O'Connor, M. 127
O'Connor, T. 188
O'Donnell, P. 50
O'Dwyer, M. 190, 259
Oille, F. 135, 186
Oldham, W. 190, 259, 146
O'Leary, P. 64
Oliver, W. 188
Olver, J. 68
Olver, M. 164
O'Neil, M. 115
Opie, A. 74, 184
Orcutt, R. 137
Orenstein, R. 50, 164
Ort, D. 60
Orr, J. 117, 146
Orshinsky, E. 91
Osler, A. 141
Ostle, M. 145
Ostler, D. 137
Overstrom, B. 91, 121
Owen, L. 98
Oxley, S. 137
Oya, R. 91

## P

Paci, L. 105
Paddison, T. 50
Paddon, J. 68
Palanuk, A. 60
Palmer, G. 50
Palmyang, A. 159
Pang, R. 51, 151
Paquette, P. 105
Parker, B. 51
Parker, L. 118
Parker, E. 143
Parker, T. 142
Parkhill, P. 267
Parsons, D. 156
Partridge, R. 60
Pash, J. 91
Pasko, S. 63
Paterick, M. 91
Paterson, M. 192
Pearce, G. 115, 144
Pearce, R. 60
Pearce, W. 191
Pearson, K. 64
Pearson, M. 177
Peattie, M. 92
Peebles, J. 134
Peet, C. 81
Peever, S. 51, 194, 195, 279
Pegels, A. 51, 245, 247
Peifer, B. 98, 186, 195
Pelc, O. 60
Pelletier, G. 156
Penman, G. 92, 166
Penman, W. 51, 64
Penner, C. 194
Penner, D. 194, 247
Pepper, S. 51, 132, 134, 140, 186
Peramaki, R. 74, 135, 184
Percival, S. 60
Perkins, J. 51
Perry, H. 133
Persyko, L. 185
Peszat, S. 259
Peter, D. 51
Peters, S. 92
Petersen, J. 161
Peterson, M. 161
Petersson, M. 150
Petraszko, G. 152
Pettit, D. 60
Petz, P. 268
Phelan, L. 68
Phillips, D. 51, 191
Phillips, G. 81, 188, 195
Phillips, S. 161
Pickstan, D. 64
Pidgeon, P. 118, 123, 193
Pim, M. 51, 160

Pinfold, T. 120, 124, 190, 259
Pink, G. 81, 120, 191
Piper, F. 81, 191
Pittman, R. 92
Plancke, L. 68, 111
Plested, M. 124, 167
Pleta, D. 51
Plewes, B. 123
Plomske, M. 143
Pogue, B. 130
Polack, J. 92
Pollock, E. 160
Pon, F. 162
Poole, P. 64
Pooley, J. 135
Pope, B. 51, 124, 193
Por, T. 76
Posma, B. 60
Potter, J. 92, 168
Pratt, M. 98
Prendergast, N. 119, 124
Prentice, C. 68
Prest, G. 64
Pretty, R. 141
Priddle, B. 130, 194
Priddle, G. 51, 161
Prince, W. 117, 223
Pryce, H. 74
Pryce, M. 194, 130
Prokop, D. 132, 218
Proudfoot, A. 92
Prudom, S. 189
Pugliese, T. 105
Pulkinghorn, G. 98, 163
Purcell, L. 143
Purvis, G. 81, 156
Purvis, P. 115, 122, 186, 268

Q

Quattrocchi, M. 92
Quin, F. 92
Quirt, D. 152

R

Rabin, H. 185
Rae, D. 51, 190
Rae, P. 74
Ragauskas, E. 155
Raham, D. 74, 155
Raithby, G. 67
Rajah, S. 52, 159
Rajala, W. 189
Randall, G. 52, 169, 245
Randall, R. 223
Rankin, R. 223
Ray, J. 177
Raymond, J. 52, 161
Raymond, P. 60
Read, P. 92, 159
Reader, R. 163
Ready, B. 179
Redinger, R. 74
Redwood, M. 160
Reed, P. 218
Reichert, M. 52
Reid, C. 154
Reintjes, G. 52
Renaud, M. 92
Reszat, L. 64
Retter, D. 99
Reynolds, C. 52
Ribey, J. 64
Richards, R. 74
Richardson, B. 146, 147
Richardson, P. 99, 118, 124, 194, 278, 280
Richman, A. 123
Richmond, P. 186
Rickerby, G. 99
Riddell, C. 92
Riddolls, J. 52, 159
Rilett, A. 154, 184
Rilett, D. 92
Riley, C. 105
Riley, M. 52, 146, 159, 160
Ring, M. 52, 194
Riseborough, M. 178, 247
Ritchie, S. 81, 191
Rivers, D. 162
Roberts, J. 64
Roberts, M. 142
Roberts, M. G. 259
Robertson, D. 102, 122, 156
Robertson, Marian 92
Robertson, Marion 193
Robinson, D. 141, 144
Robinson, P. 133, 156, 282
Robinson, R. 52, 163
Rock, J. 142
Rode, H. 180
Rogers, C. 52, 162
Rolston, L. 60
Romahn, J. 137
Rooney, B. 62
Rose, M. 93
Rose, R. 187
Rose, P. 189
Ross, R. 190
Roszel, M. 64
Roszell, L. 99, 140, 192
Roth, S. 99, 177
Routly, W. 163
Rowan, N. 109, 111
Rowed, D. 60
Rowell, F. 169
Rowland, B. 93
Royle, D. 218
Ruby, B. 81, 180
Ruby, R. 184
Rudd, B. 76
Rudusans, I. 52, 192, 195
Rudy, E. 52
Rudzik, O. 152
Ruff, T. 180
Rumball, D. 64
Runstedtler, J. 53
Rusak, P. 53, 193
Russell, I. 99, 191
Russell, L. 53
Russell, M. 60
Rutulis, M. 53, 159

S

Saarinen, I. 149, 180
Sabjan, A. 64
Sache, N. 53, 128, 149, 165
Saczkowski, M. 53
St. Gerard, Sister M. 111
Saldarriaga, R. 161
Sallmen, H. 53, 151
Sampson, B. 153
Samways, C. 53
Sanders, C. 130, 194
Sangster, A. 53
Saranchuk, B. 68
Saso, P. 111
Sattar, A. 165, 169
Sauve, D. 153, 259
Savage, J. 67
Sawchuk, H. 53, 117, 152, 259
Sawle, S. 99, 194
Sax, R. 135, 185
Schaller, V. 148
Schebesch, D. 135
Schell, K. 267
Schen, S. 60
Schlichtherle, F. 106
Schmalz, P. 53
Schmikek, H. 135, 154
Schram, J. 53, 116, 117, 186
Schultz, K. 268
Schurman, G. 115, 144
Schwandt, E. 53, 159
Schwartz, P. 118
Schwartz, W. J. 53
Schwartz, W. K. 116, 143
Scodellaro, E. 54
Scott, E. 155
Ecott, Ellis 120
Scott, G. 142
Scott, H. 54
Scott, M. 54
Scott, Sandy, 124
Scott, Steven 64, 142, 153, 159, 168, 190
Seagram, J. 157
Sebastian, A. 106, 180
See, L. 99
Seeley, S. 161
Seitz, P. 106, 277
Semple, T. 150
Sennewald, B. 60
Sexton, D. 148
Sexton, E. 76
Sexton, R. 106, 180
Shabsove, H. 187
Shakel, R. 146
Shannon, S. 54, 130, 194
Sharp, C. 54, 142
Sharples, S. 145, 177
Shaver, M. 99, 118, 136, 177
Shaw, B. 145, 159
Shaw, E. 245
Shaw, G. 81, 124, 191
Shaw, L. 81, 120
Shea, D. 162
Shearer, R. 184
Shevan, D. 64
Shelden, A. 180
Sheppard, D. 160, 169
Shepherd, E. 169
Sherk, J. 169, 186
Sherrin, R. 74
Shorten, D. 54, 161
Shortill, D. 68
Shortreed, A. 146
Shute, R. 64
Siemens, A. 68
Sifton, J. 64
Silver, L. 245, 247
Silver, P. 133, 143, 144
Silverwood, D. 60
Simmons, R. 60, 160
Simpson, B. 99, 118
Simpson, R. 54
Sinclair, M. 122, 124, 192
Sinclair, M. R. 102, 167, 193, 245
Skinner, A. 117
Skinner, G. 161
Skinner, M. 54
Skinner, R. 54
Skuffham, B. 54
Sloan, D. 159
Sloan, S. 168
Slobasky, R. 185
Slusar, N. 93, 152
Smaller, H. 128, 259
Smart, J. 143
Smith, B. 169
Smith, D. A. 54, 190
Smith, D. M. 74, 159
Smith, E. 93
Smith, Gary 159
Smith, Gordon 54, 179
Smith, H. 123
Smith, E. 161
Smith, J. 142, 169, 247
Smith, L. 169
Smith, M. B. 161
Smith, Mary 54, 160
Smith, N. 165
Smith, O. 190
Smith, P. F. 190, 259
Smith, Paul 99
Smith, R. E. 189
Smith, Ruth 55, 124, 153, 156, 194, 279
Smith, T. 93
Smith, W. 68
Smitheram, R. 160
Smolders, J. 106
Smyth, M. 93
Snell, J. 64
Snider, J. 74
Snyder, A. 74
Snow, M. 68
Snowden, G. 81, 188
Soles, D. 143, 156, 191
Soltys, J. 160
Somerton, K. 74
Sorjonen, C. 282
Soulsby, S. 177
Souter, J. 55
Southern, R. 74, 135, 154
Sparkes, B. 55, 162
Spencer, G. 55, 193
Spencer, J. 161
Sperling, J. 180
Spisani, S. 160
Spitzer, A. 68
Spratt, E. 184
Spratt, T. 55, 162, 169, 267
Spriet, S. 111, 119, 148
Spring, V. 93
Stacey, G. 55, 152
Staddon, J. 55
Stager, P. 165
Standring, M. 55
Stanley, H. 55, 160, 193
Stanley, J. 55, 64
Starratt, A. 169
Steel, S. 146
Steels, C. 151
Steels, G. 67, 116, 122
Steen, R. 136, 169, 188
Steinbach, A. 60
Steiss, C. 190
Stepaniuk, A. 152
Stephenson, W. 55, 146
Sterling, H. 99, 115, 141, 142, 145, 118
Steven, E. 93

Stevens, L. 99, 136, 177
Stevens, Geoff 55, 131, 144
Stevenson, C. 55
Steward, E. 81, 156
Stewart, J. 120
Stewart, M. 100, 177
Stewart, W. 122, 124, 135
Stewart, P. 55
Stewart, R. 74
Stiefelmeyer, B. 56
Stinson, B. 93
Stinson, D. 135, 154
Stinson, N. 93
Strachan, B. 259
Strangways, P. 169
Strangways, R. 145, 147
Stranks, B. 156, 189
Street, E. 192
Stricker, J. 56
Strickland, I. 93
Stringer, N. 56
Struthers, T. 56, 159
Stuckey, D. 60
Sturgis, D. 100, 165, 192
Sugiyama, S. 184
Sullivan, D. 186
Summers, D. 82
Sundaitis, E. 192
Susi, H. 56, 165
Sutton, D. 106, 148, 153
Swaak, R. 82
Swain, M. 93
Swalwell, P. 119, 137
Swayze, R. 56
Sweeney, T. 82, 188
Sweeton, L. 146
Syme, S. 111
Szabo, A. 68
Szilard, A. 185

T

Tait, D. 56
Tait, D. M. 111, 116, 119
Talbot, J. 56, 194
Tallman, M. 123, 192
Talma, G. 152, 165
Tam, G. 106, 137, 151
Tan, J. 82, 151
Tangney, J. 106, 137, 259
Tate, D. 189
Taylor, D. 184
Taylor, C. 259
Taylor, D. 56, 134, 140, 186
Taylor, H. 64
Taylor, M. 56, 188
Taylor, N. 57
Taylor, R. 68, 82
Tebbutt, G. 57, 159
Teeder, M. 148
Telford, P. 186
Tevaarwerk, G. 57
Thomas, A. 64
Thomas, D. 93
Thomas, H. 64
Thomas, R. 64
Thomas, W. 161
Thompson, J. 57
Thompson, G. 57
Thompson, M. 93, 94
Thompson, R. 82, 191
Thomson, B. 100
Thomson, J. 188
Thomson, J. M. 188
Thomson, W. A. 124
Thorburn, A. 161, 259
Thornton, L. 100, 177
Thorpe, R. 82, 187
Thurston, R. 64
Timbrell, J. 57, 145, 149, 164
Tipoulow, L. 68
Tisdale, J. 120
Tisdale, R. 190
Toivonen, R. 100, 190, 259
Toll, M. 259
Tomlin, M. 149
Tomlinson, M. 259
Tompos, M. 100, 143
Tong, R. 68
Topping, P. 94
Torrens, C. 68
Torvi, A. 122
Townshend, C. 64
Townshend, R. 118
Travis, T. 68
Treacy, J. 137
Trecarten, T. 135
Treusch, J. 94
Trites, M. 142, 187
Trott, J. 57
Truax, R. 160, 172
Tsang, A. 151
Tsiapolis, C. 57, 180
Tuck, H. 57
Tucker, W. 57, 186, 218
Turnbull, B. 60
Turnbull, R. 57, 158
Turner, A. 190
Turner, C. 142
Turner, T. 159
Tutt, E. 64
Tweedie, S. 58, 117, 124, 194, 278
Tweedie, T. 74, 120
Twiss, E. 58
Tyson, E. 58, 142, 144, 145, 163

U

Ubelacker, S. 146
Ulch, J. 58, 130
Underhill, D. 58, 133, 192
Underhill, I. 58, 186
Ungaro, G. 60
Upitis, U. 159

V

Vair, C. 94
Vair, D. 120
Van Aman, H. 94
Van Arnhem, P. 122, 135
Van der Leevw, J. 94
Vandervaart, R. 58
Van der Velde, W. 169
Vande Bovenkamp, J. 64
Van de Wiele, R. 58
Van Dorp, G. 60
Van Dyke, D. 117
Van Kessel, J. 64
Van Koughnwrr, L. 122
Van Loon, P. 189
Van Nest, N. 168
Vanneste, C. 58, 106, 141
Van Slyck, J. 163
Van Zant, W. 189
Varah, J. 58, 117, 193, 195, 279
Varah, M. 123, 193
Varnell, S. 130, 194
Vaughan, M. 100, 115, 118, 186
Venton, P. 141, 149
Vickers, M. 144
Vickers, R. 156, 259
Vineir, R. 64
Vitkauskas, V. 135
Voelker, M. 100, 143
Von Custer, C. 122

W

Waddell, E. 60
Wagstaff, M. 247
Wahby, R. 184
Waite, D. 100, 259
Walden, B. 160
Waldron, I. 143, 152
Walker, D. 267
Walker, G. 190
Walkey, A. 141, 194
Walkey, K. 58
Wallace, P. 135, 189
Walpole, B. 94, 150
Walsh, I. 60
Walsh, M. 64
Walter, P. 118, 82, 156, 191
Wanjuki, D. 165
Wannan, B. 58, 149, 169
Wansbrough, G. 82, 124, 189
Ward, D. 58
Ward, B. 259
Ward, E. 58, 245, 247
Ward, P. 58, 164, 165
Warder, J. 58, 145, 193
Warkentin, P. 64
Warner, C. 145
Warren, C. 160
Warren, J. 162, 191
Warren, N. 58
Warwick, T. 76
Waters, M. 179
Watson, P. 169
Watt, B. 94
Watts, G. 58, 160
Wayland, B. 189
Weaver, E. 94
Webb, R. 259
Weber, B. 59
Weber, J. 59, 150, 189
Weil, J. 137
Weir, K. 111, 130
Weir, R. 68, 94
Weiss, C. 130, 194
Weisz, G. 137
Welch, R. 59
Wellington, M. 94
Wells, W. 106
Welsh, S. 100
Wentzlaff, G. 64
West, B. 64
Westcott, M. 135
Westeinde, J. 67
Weston, N. 177
Weston, W. 145
Wheaton, J. 180
White, C. 177
White, J. 102, 122, 188, 259, 272, 293
White, K. 94
White, L. 59, 245, 247
Whitehead, R. 59
Whitelock, J. 63
Whiteside, W. 190
Whitwill, M. 245
Wiebe, J. 68
Wiener, S. 245, 247
Wigle, D. 184
Williams, B. 59, 130
Williams, F. 169
Williams, R. 60
Williams, W. 184, 195
Williamson, C. 247
Williamson, P. 169
Willis, A. 124, 172
Willis, E. 149
Willis, G. 59
Willis, R. 187, 195
Willoughby, P. 59
Wilson, A. 59
Wilson, B. 259
Wilson, D. 186
Wilson, G. 161
Wilson, J. 68, 94
Wilson, K. 118, 148
Wilson, M. 59
Wilson, W. 117, 145, 159, 192, 59
Wingrove, T. 191
Wirankewych, J. 68
Wismer, J. 59
Wolder, T. 60, 143, 267
Woldshyn, W. 188
Woo, S. 151
Woodcock, J. 82, 120, 190
Woods, B. 59
Woods, J. 115
Woods, N. 123
Woods, R. 259
Woolsey, G. 118
Worme, R. 157
Wray, J. 60
Wright, B. 74, 135, 154
Wright, G. 156, 163, 187
Wright, J. 100
Wright, P. 186
Wyatt, B. 59
Wyatt, M. 94
Wyse, C. 74, 184

Y

Yachetti, R. 272
Yamada, R. 122, 135
Yarmey, D. 59, 189
Youell, L. 190
Young, D. 82, 133, 187, 188, 191, 195
Young, K. 59
Young, S. 160, 124, 148, 194
Yu, E. 151
Yuspe, A. 154, 185

Z

Zanchin, R. 106
Zarkovich, M. 59
Zarn, K. 245, 247
Zeisner, R. 59
Zidar, R. 106
Zimmer, B. 218
Zinchesin, B. 68, 94
Zurbrigg, E. 118
Zurbrigg, P. 136, 179

# General Index


Alpha Omega Alpha - - - - - - - 154
Abodes - - - - - - - - - - - 181
Administration - - - - - - - 14-19
Advertising - - - - - - - - - 298
Alpha Kappa Kappa - - - - - - - 184
Alpha Omega Alpha - - - - - - - 154
Archery - - - - - - - - - - 249

Awards:
Business - - - - - - - - - - - 25
C. K. C. - - - - - - - - - - - 23
Engineering - - - - - - - - - - - 24
Hippocratic - - - - - - - - - - 21
Huron - - - - - - - - - - - - 24
Oxy - - - - - - - - - - - 28-29
Publications - - - - - - - - - 26
U. C. C. Honour Awards - - - - - 22
U. C. C. Merit Awards - - - - - - 23
U. S. C. Honour Awards - - - - - 20

Badminton Club - - - - - - - 169
Band, Mustang - - - - - - - - 258
Basketball - - - - - - - - - - 206-12
Beta Sigma Rho - - - - - - - - 185
Beta Theta Pi - - - - - - - - 186
Brescia - - - - - - - - - - - 175
Brescia Beacon - - - - - - - - 137
Broadcasting Society - - - - - - - 158
Business Council - - - - - - - - 120
Business King - - - - - - - - 285
Business Newsletter - - - - - - - 135
Business School - - - - - - - - 288
Canadian Association of Physicists - - 159
C. A. B. - - - - - - - - - - - 134
Campus Queens - - - - - - - 181-88
Candids - - - - - - - - - - - 298
C. A. M. S. I. - - - - - - - - - 155
Canterbury Club - - - - - - - - 145
Chancellor - - - - - - - - - - 14
Cheerleaders - - - - - - - - - 154-7
Chemical Institute of Canada - - - 160
Christian Science Org. - - - - - - 148
Circolo Universitario Italiano - - - - 153
Chinese Students Club - - - - - - 151
Circle K Club - - - - - - - - 163
C. K. C. Council - - - - - - - 174
C. K. C. - Brescia Drama Society - - - 266
Classics Club - - - - - - - - 152
Clio Club - - - - - - - - - - 166
C. O. T. C. - - - - - - - - - 162
Coed Ball - - - - - - - - - - 162
Colts - - - - - - - - - - - 214-15
Dean's Honour List - - - - - - - 26
Debating Club - - - - - - - - 168
Delta Upsilon - - - - - - - - 187
Der Deutsche Klub - - - - - - - 151
El Circulo Hispanico - - - - - - - 152
Engineering Journal - - - - - - - 135
Engineering School - - - - - - 291
Fall Convocation - - - - - - - 32-33
Folio - - - - - - - - - - - - 134
Fraternity Life - - - - - - - - 196-7
Frosh Week and Hop - - - 252-3, 286-7
Gamma Phi Beta - - - - - - - - 192
Gazette - - - - - - - - - - 131-3
Geography Club - - - - - - - 161
Gilbert and Sullivan - - - - - - 268-71
Graduates:
Business - - - - - - - - - 77-82
C. K. C. - - - - - - - - 103-06
Engineering - - - - - - - - 65-68
Huron - - - - - - - - - 95-100
Medicine - - - - - - - - - 69-74
Music - - - - - - - - - 101-02
Nursing - - - - - - - - - 83-94
St. Peter's - - - - - - - - 107-08
Summer School and Extension - - 61-64
U. C. - - - - - - - - - - 35-60
Ursuline - - - - - - - - - 109-10
Handbook - - - - - - - - - - 134
Hesperian Club - - - - - - - 166
Hillel - - - - - - - - - - - 147
Hockey - - - - - - - - - 226-7, 238
Homecoming - - - - - - - - 260-61
Home Economics Club - - - - - - 161
Huron Council - - - - - - - - 118
Huron Drama Society - - - - - - 265
Huron Times - - - - - - - - 136
Index - - - - - - - - - - - 346-56
Institute of Radio Engineers - - - - - 158
Inter-Fraternity Council - - - - - - 195
I. F. C. Ball - - - - - - - - - 288
Inter-Denominational Club - - - - - 145

International Affairs Committee - - - 144
International Students - - - - - - - 165
Inter-Political Council - - - - - - - 142
Ivy Leaguers - - - - - - - - - - - - 156
Jazz Club - - - - - - - - - - - - 168
Kappa Alpha - - - - - - - - - - - 188
Kappa Alpha Theta - - - - - - - - 193
Kingsmen - - - - - - - - - - - - 137
Law School - - - - - - - - - - - 292
Law School Council - - - - - - - - 121
Le Cercle Francais - - - - - - - - - 153
Liahona - - - - - - - - - - - - 149
Liberal Club - - - - - - - - - - - 143
Lutheran Student Movement - - - - - 149
Lutheran Student Centre - - - - - - 180
Majorettes - - - - - - - - - - - 254-57
Marketing Club - - - - - - - - - - 157
Mathematics Club - - - - - - - - - 159
McKinnon House - - - - - - - - - - 179
Medical Council - - - - - - - - - 120
Medical Journal - - - - - - - - - - 135
Meds Merrymakers - - - - - - - - 155
Medway Hall - - - - - - - - - - - 172
Medway Monitor - - - - - - - - - 137
Middlesex Council - - - - - - - - - 118
Model Parliament - - - - - - - - - 297
Music Teachers College - - - - - - - 293
Music Teachers' College Council - - - 122
Mustangs - - - - - - - - - - - 200-212
Newman Club - - - - - - - - - - - 148
Newman House - - - - - - - - - - 179
New Democratic Party - - - - - 143
N. F. C. U. S. - - - - - - - - - - - 124
Nursing School - - - - - - - - - - 289
Nursing School Council - - - - - - - 121
Occidentalia - - - - - - - - - - 128-30
Osler Society - - - - - - - - - - - 154
Outcrop Club - - - - - - - - - - - 159
Oxy Staff - - - - - - - - - - - - 128
Phi Delta Beta - - - - - - - - - - 189
Philosophy Club - - - - - - - - - 166
Pi Beta Phi - - - - - - - - - - - 194
Polycon Club - - - - - - - - - - - 141
Political Science - - - - - - - - - 141
Progressive-Conservative Club - - - - 142
President - - - - - - - - - - - - 15
Psychology Club - - - - - - - - - - 165
Publication Keys - - - - - - - - - 26
Purple Patches - - - - - - - - - - - 272-5
Purple Spur - - - - - - - - - - - 124
Radio Amateurs Society - -- - - - - 158
Rowing Club - - - - - - - - - - - 169
Science Women's Colloquium - - - - 160
S. C. M. - - - - - - - - - - - - 147
Sigma Chi - - - - - - - - - - - - 190
Sketch Club - - - - - - - - - - - 168
Soccer - - - - - - - - - - - - 213
Social Service Club - - - - - - - - 164
Sorority Life - - - - - - - - - - 297
Speaker's Club - - - - - - - - - - 157
Spencer Hall - - - - - - - - - - 212-13
Spencer Hall Council - - - - - - - - 172
Sports, Boys' - - - - - - - - - 198-231
Sports, Girls' - - - - - - - - - - 232-48
Softball - - - - - - - - - - - - 239
S. U. N. - - - - - - - - - - - - 144
Sunday Nine O'Clock - - - - - - - -167
Swimming - - - - - - - - - 216-17, 242-3
Tachycardia - - - - - - - - - - - 294
Tennis - - - - - - - - - - - - 240
Track - - - - - - - - - - - - 216, 239
Treasure Van - - - - - - - - - - - 296
U. C. Ball - - - - - - - - - - - 277-80
Undergraduate Investment Club - - - 156
Ukrainian Club - - - - - - - - - - 152
Undergraduate Engineers Council - - - 114
United Church Club - - - - - - - - 146
Unitarian Club- - - - - - - - - - 150
Ursuline Council - - - - - - - - - 111
University Reserve Squad - - - - - - 163
University Students' Council - - - - - 106
U. N. T. D. - - - - - - - - - - - 162
U. W. O. Choir - - - - - - - - - - 167
Volleyball - - - - - - - - - - - 244-5
Western Christian Fellowship - - - - 150
Westminster Club - - - - - - - - - 143
Westminster College - - - - - - - - 146
White Cross Club - - - - - - - - - 164
Winter Week-end - - - - - - - - 286-7
Women's Athletic Committee - - - - 234
Women's Athletic Awards - - - - - 235
Women's Undergrad - - - - - - - - 123
W. U. S. C. - - - - - - - - - - - 140
W. U. S. C. Film Society - - - - - - 140
Zeta Psi - - - - - - - - - - - - 191

# MEMORIES

The long walk . . .

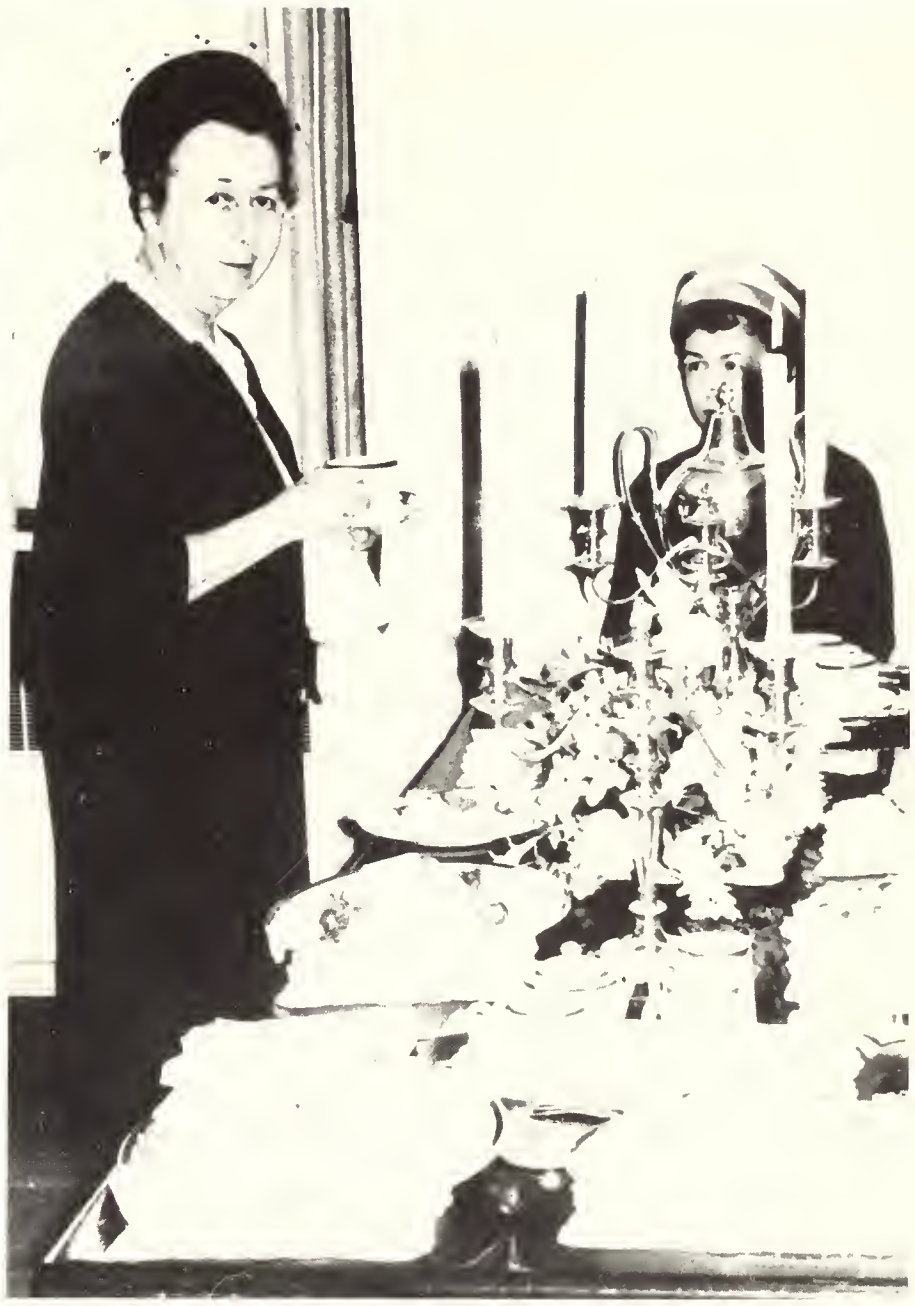

Miss Allison's tea . . .

The longer wait . . .

And it snowed . . . and snowed . . . and snowed . . .

# KINDS OF CULTURE ON CAMPUS

Down the Hatch!

More down the hatch . . .

Indian students and sympathizers celebrate India's Independence Day.

And somehow the Gazette reaches you each week . . .

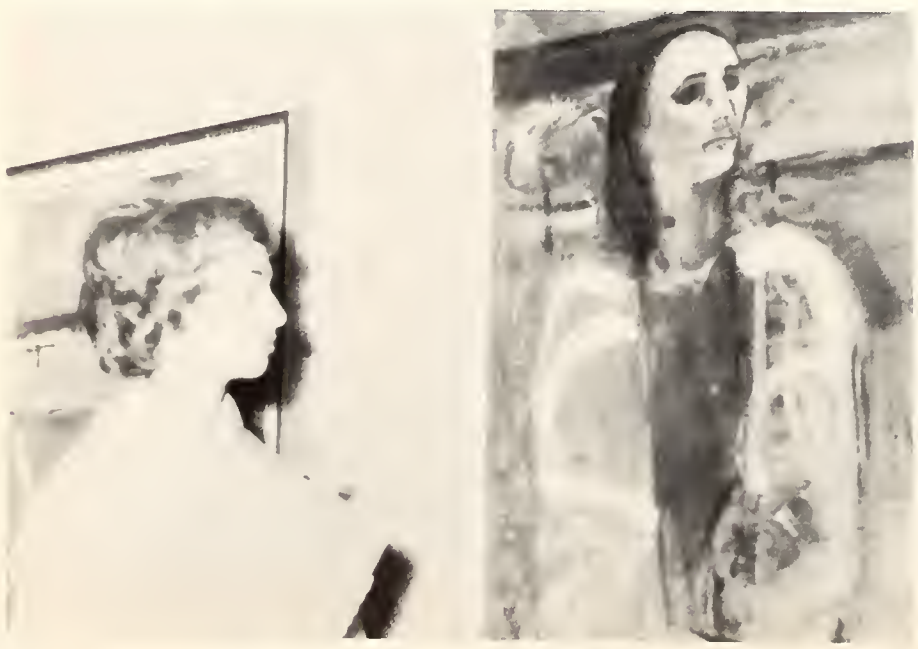

It doesn't look like a female to me . . .

MOLSONS
CANADIAN
lager beer
MOLSONS
CANADIAN
lager beer

WESTERN

Photo by Ort

# Editor's Message

N. D. McLENNAN
*Editor-in-Chief*

R. A. DODS
*Business Manager*

"OCCIDENTALIA"
University of Western Ontario
Year Book
LONDON CANADA

Feb. 24.

To the students,

It has taken approximately fifty-five people six months to produce three hundred and sixty pages. At times there was despair and gloom in the Oxy office, but today there was elation. Except for proof reading, the task was completed and those students who had to spend conference week working on the Oxy went home to try and catch up on their school work.

It is up to you the student body to judge the merits of the work of these people. I will only say that the Publishers promise that "barring an act of God, the book will be out on time this year." For this I thank my staff who worked so diligently if somewhat sporadically to produce this book.

I know that this book represents the work of many people. I hope that it represents our University.

Sincerely,

Ned Mc Lennan

Ned Mc Lennan

RECORDING ANOTHER YEAR AT WESTERN

YEARBOOK HOUSE

KANSAS CITY 6, MISSOURI
TORONTO 1, ONTARIO

LITHO. IN U.S.A. BY YEARBOOK HOUSE

LOCAL NO. 25 AMALGAMATED UNION LITHOGRAPHERS OF AMERICA LABEL 37 KANSAS CITY

W
W
W
W
W

W
W
W
W
W
W